# LIGHTHIPE-BULLIS-IMPERIAL RINGMILL-WEBCO 66KV

Approved by
City of Paramount
City Engineer
City Engineer 3/12/15 Date

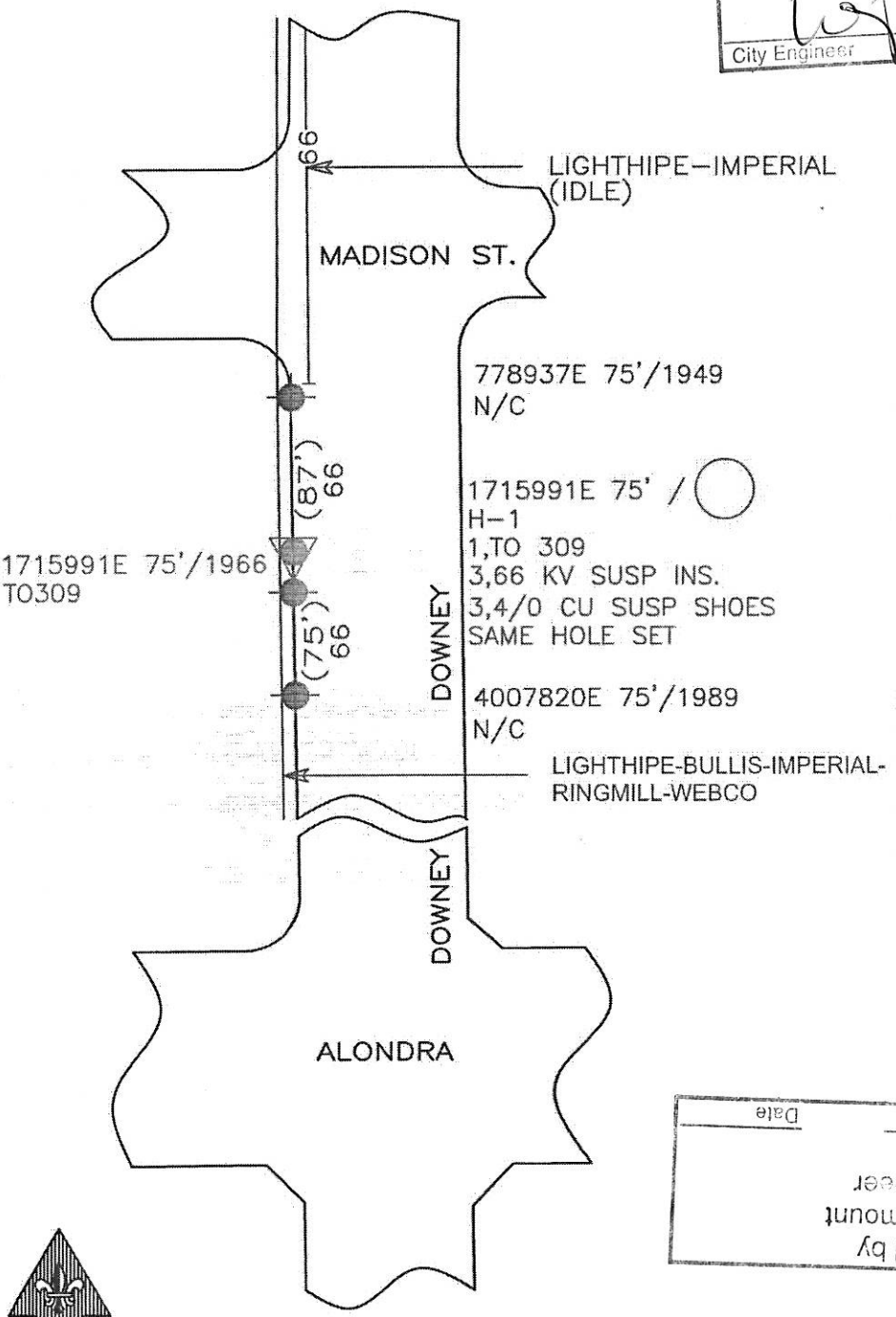


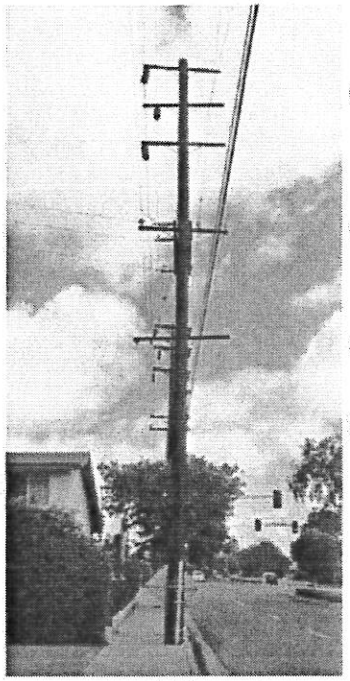


L/N
EXISTING &
PROPOSED
1715991E

Approved by
City of Paramount
City Engineer
City Engineer Date

N

SOUTHERN CALIFORNIA
EDISON
An EDISON INTERNATIONAL Company

NOT TO SCALE

| PROJ # | ESTIMATOR | PHONE | J.P.A. NO. |
|---|---|---|---|
| | RYAN MORGAN | 562-631-9346 | |
| GRID | THOMAS BROS. | INVENTORY MAP | SAP ORDER |
| METRO WEST | LA 735 J5 | 072-4242-1 | 901253805 |
| DIVISION | DISTRICT | PRODUCT/MAT | |
| | COMPTON 32 | CLAIM/CAR HIT POLE | |
| LINE | | | LINE VOLTAGE |
| LIGHTHIPE-BULLIS-IMPERIAL-RINGMILL -WEBCO | | | 66KV |

| REV. | APPROVED BY | DATE | CHECKED BY | DRAWN BY | DATE |
|---|---|---|---|---|---|
| | | | | RYAN MORGAN | 3/12/2015 |

SOUTHERN CALIFORNIA EDISON COMPANY

PROPOSED CONSTRUCTION (LOCATION)
R/R DAMAGED W/P FROM CAR HIT POLE
DOWNEY AVE. W/S 100'S/O MADISON ST.
PARAMOUNT

SHEET 1 OF 1

DESIGN NO.

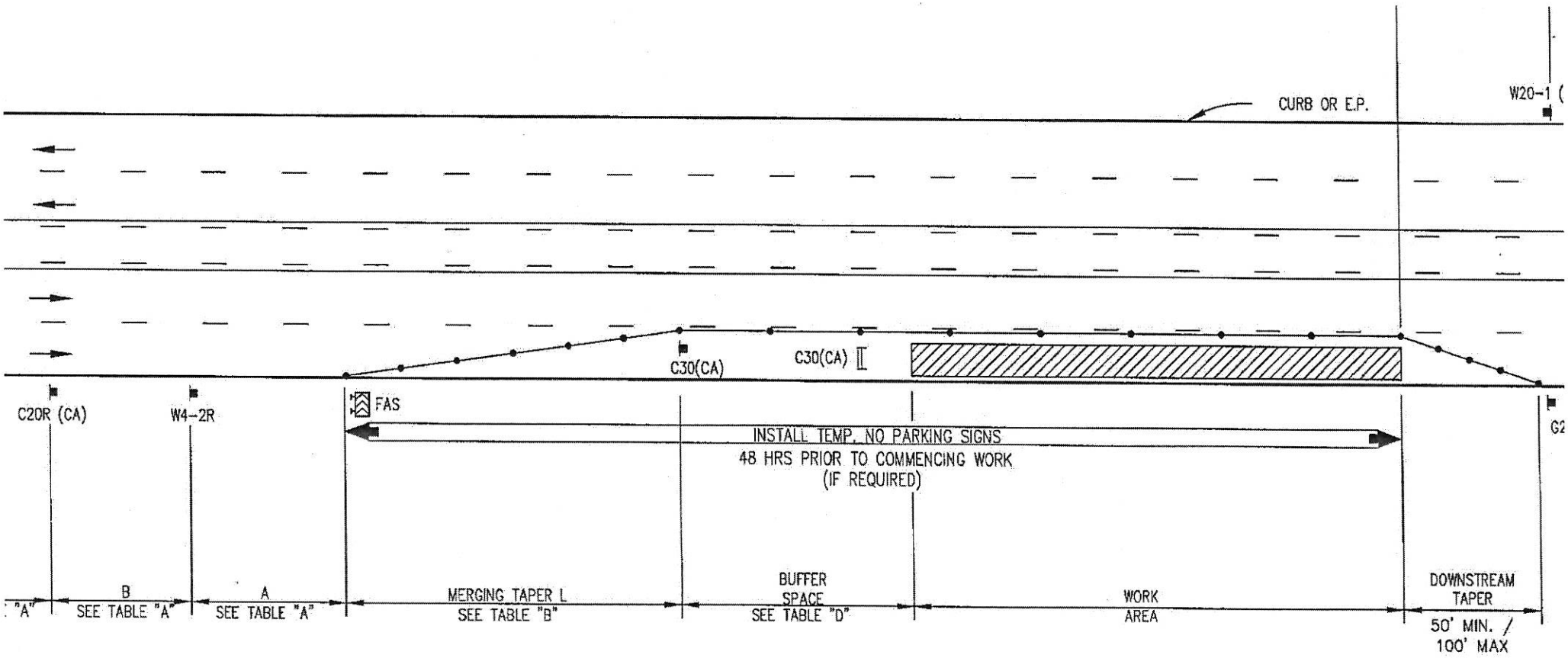


: W/SIGN
: W/O SIGN
W/SIGN
W/O SIGN
CE – **SEE TABLE "F" FOR SPACING**
I CLIP ON SIGN

ECTION
ASHING ARROW) (WHERE REQUIRED)
NG DEVICE (FLAGTREE) (OPTIONAL)

IPPING ___ TO ___ (SHOW HOURS)
IPPING ANY TIME
ITY AREA) LIMITS

City Engineer
3/12/15
Date

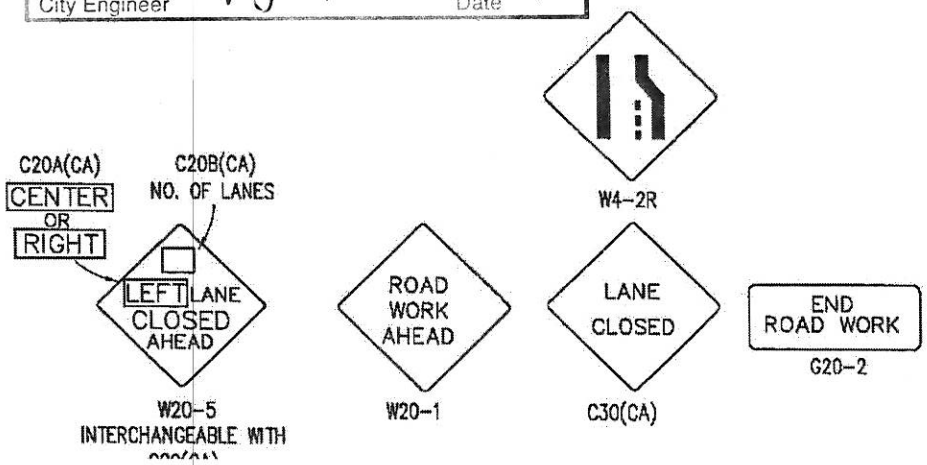


DATES O

SA