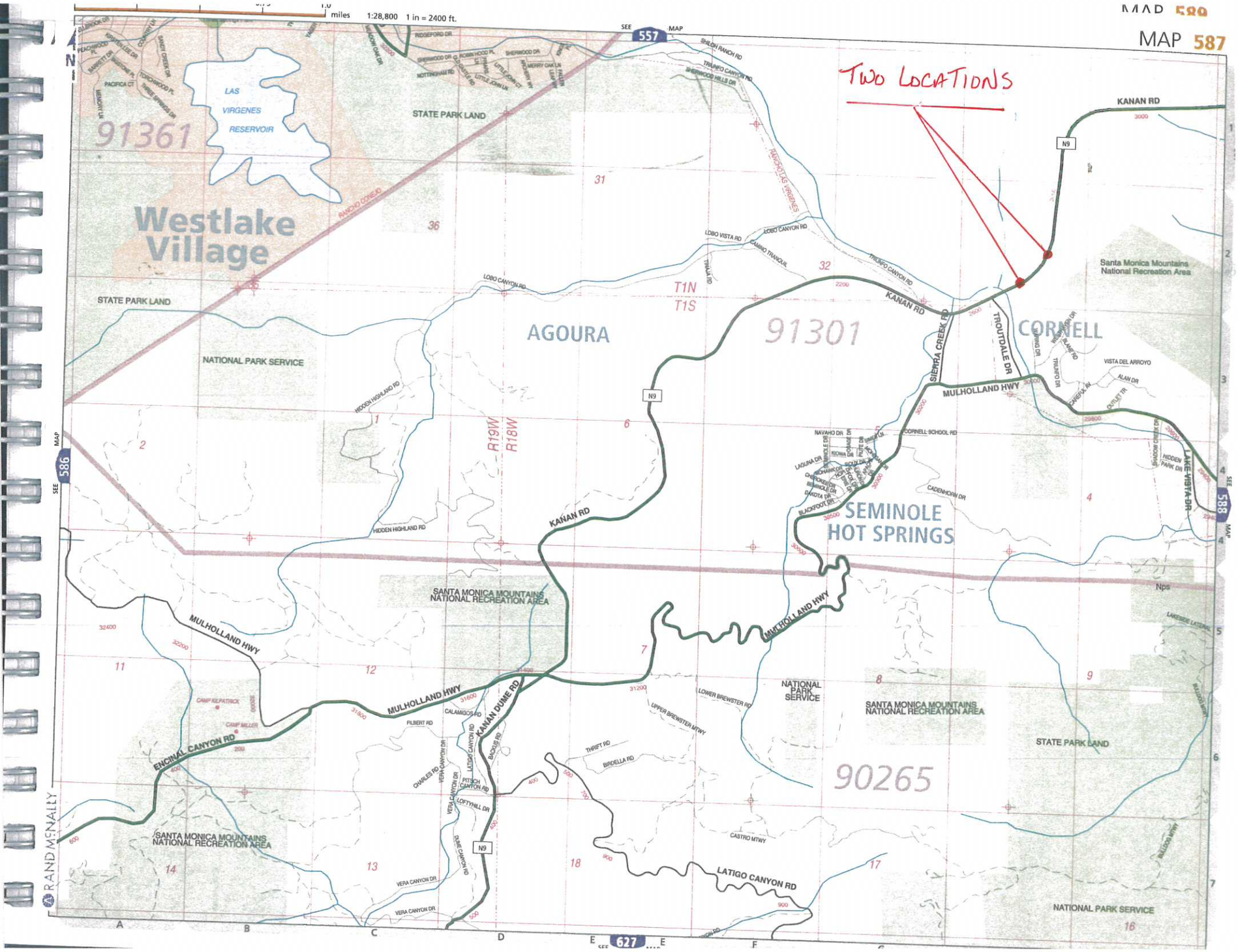
MAP 587
TWO LOCATIONS
miles 1:28,800 1 in = 2400 ft.
LAS VIRGENES RESERVOIR
91361
Westlake Village
STATE PARK LAND
NATIONAL PARK SERVICE
AGOURA
91301
CORNELL
SEMINOLE HOT SPRINGS
90265
Santa Monica Mountains National Recreation Area
SANTA MONICA MOUNTAINS NATIONAL RECREATION AREA
KANAN RD
MULHOLLAND HWY
ENCINAL CANYON RD
KANAN DUME RD
LATIGO CANYON RD
SIERRA CREEK RD
TROUTDALE DR
LAKE VISTA DR
T1N
T1S
R19W
R18W
N9
557
586
588
627
RANDMCNALLY

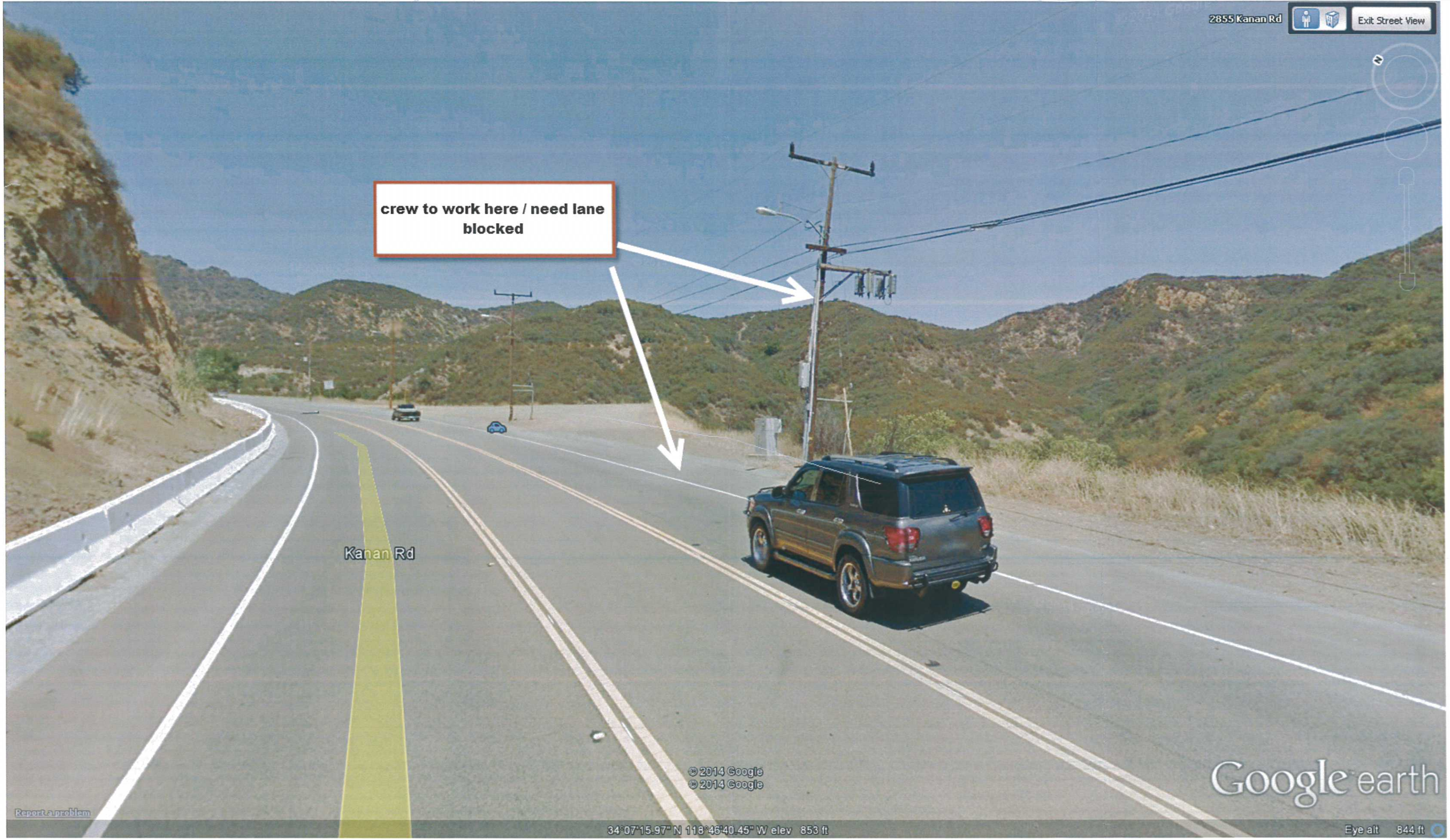
2855 Kanan Rd
Exit Street View
crew to work here / need lane blocked
Kanan Rd
© 2014 Google
© 2014 Google
Report a problem
34°07'15.97" N 118°46'40.45" W elev 853 ft
Eye alt 844 ft
Google earth

3001 Kanan Rd
Exit Street View
crew to work here / need lane blocked
Kanan Rd
© 2014 Google
© 2014 Google
Report a problem
34°07'18.73" N 118°46'40.02" W elev 879 ft
Eye alt 902 ft
Google earth

Figure 6H-10 (CA). Lane Closure on Two-Lane Road Using Flaggers (TA-10)

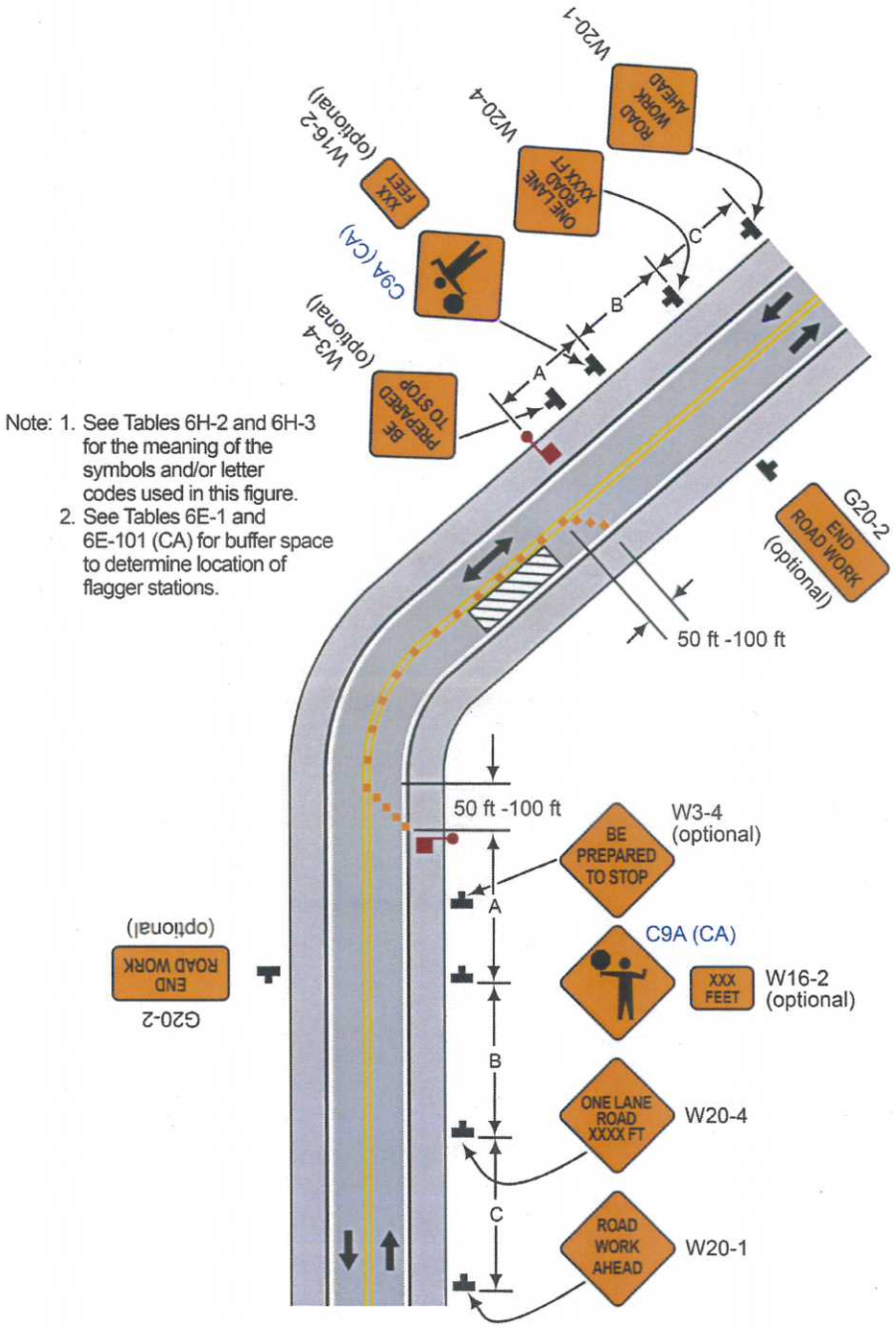

Typical Application 10

Notification	405987052		Notification Type	E1
Subject Matter	EZ-ELEV 0010	Distribution Primary		
Description	REPLC DAMAGE PRI INSLTR POLE			
Reporter	MITCHED	1:15:46 PM	Notification Date	03-31-2014
Start Date	03-31-2014		End Date	03-30-2015
Start time	9:46:22 AM		End time	11:59:59 PM
Priority	EA 2	Priority 2		
Funct Location	OH-2054958E	POLE-DISTRIBUTION 2054958E LOCATION		
Location Description		KANAN RD E/S 1330' E/O TRIUNFO CYN RD		
City	AGORA HILLS/L.A.CO			
Thom. Guide		CALOSA-587-H2		
Equipment	201874572	POLE-DISTRIBUTION 2054958E		
Circuit Name	ED-12350	MULHOLLAND		

Order	901352137	Operation No. 0010	Insulator OH REPR
Room	6035		
Plant Section	235	D- ThousndOaks	
Sort field	2054958E		

PM Planner Group	235	Thousand Oaks S/C	Phone	
Detail Position	**0001**		Text	
Object Part	0038	Insulator	Error Class	
Damage	0022		Assembly	
Task	Replace		Work center 21N35	1000 Oaks Default
Cause of Damage				
Cause Text				
Cause of Damage Code			Action Taken Code	

03/31/2014 14:24:32 FTPIWSUSER (FTPIWSUSER) Switching Center: Crater Attachment Exist:YES Additional Description: 2054958E one primary 16kv insulatos skirt is bro ken. Crew Size: 1 Estimated Man hours: 1.00 Work Request Type: D

Comments

Notification	405987030		Notification Type	E1
Subject Matter	EZ-ELEV 0010	Distribution Primary		
Description	REPLC DAMAGE PRI CUT/FUS POLE			
Reporter	MITCHED	1:14:30 PM	Notification Date	03-31-2014
Start Date	03-31-2014		End Date	03-30-2015
Start time	8:36:00 AM		End time	11:59:59 PM
Priority	EA 2	Priority 2		
Funct Location	OH-2054962E	POLE-DISTRIBUTION 2054962E LOCATION		
Location Description		KANAN RD W/S 2150' E/O TRIUNFO CYN RD		
City	AGOURA HILLS			
Thom. Guide		CALOSA-587-H2		
Equipment	201874575	POLE-DISTRIBUTION 2054962E		
Circuit Name	ED-12350	MULHOLLAND		

Order	901352136	Operation No. 0010	FH/LA/Misc Equip OH INSP REPL
Room	6035		
Plant Section	235	D- ThousndOaks	
Sort field	2054962E		

PM Planner Group	235	Thousand Oaks S/C	Phone	
Detail Position	**0001**		Text	
Object Part	0022	Cutout/Fuse	Error Class	
Damage	0022	Damaged/Broken	Assembly	
Task	Replace		Work center 21N35	1000 Oaks Default
Cause of Damage				
Cause Text				
Cause of Damage Code			Action Taken Code	

03/31/2014 14:24:18 FTPIWSUSER (FTPIWSUSER) Switching Center: Crater Attachment Exist:YES Additional Description: 2054962E liquid fuse is empty is in high fire ar ea. Crew Size: 1 Estimated Man hours: 1.00 Work Request Type: D

Comments