

POLE 4440724

Ventura Blvd

© 2015 Google
© 2015 Google

Google earth

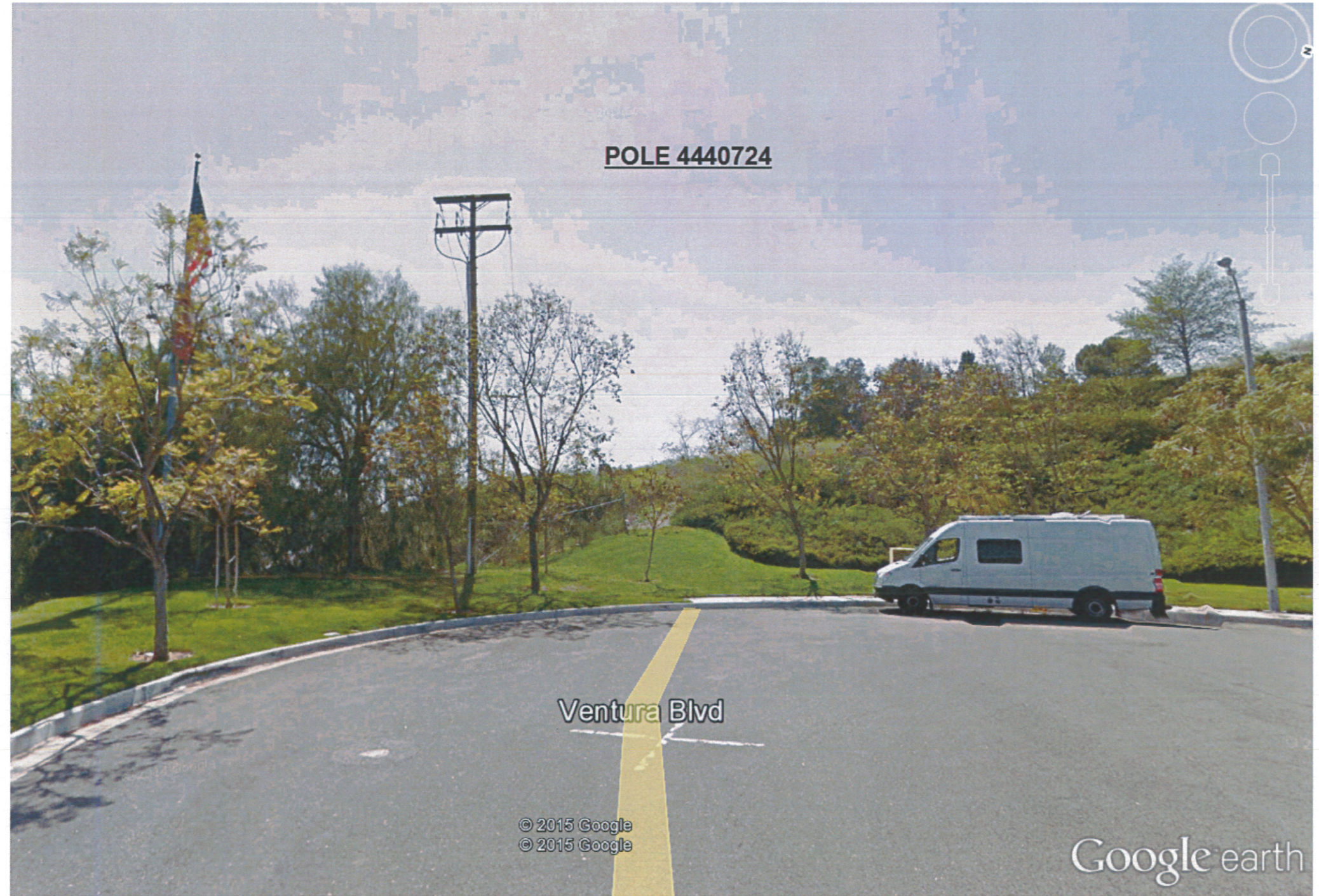



© 2015 Google

Google earth

STATIONS
09 & 10



NOT TO SCALE

GPS COORDINATES		
34°	09'	10.10"
118°	39'	25.12"
ELEVATION 1108'		
HEAVY LOADING <input type="checkbox"/>		

PROJECT REQUIREMENTS	
EDISON EASEMENT REQUIRED	<input type="checkbox"/>
PWRD 88 REQUIRED	<input type="checkbox"/>
PERMIT REQUIRED	<input type="checkbox"/>
PERMIT TYPE: _____	
OUTAGE REQUIRED	<input type="checkbox"/>
TRAFFIC CONTROL REQUIRED	<input type="checkbox"/>
PED. TRAFFIC CONTROL REQ'D	<input type="checkbox"/>
PAVEMENT REPAIR REQ'D	<input type="checkbox"/>
ASPH <input type="checkbox"/>	CONC <input type="checkbox"/>
SIZE _____	

POLE DETAILS	
JOINT POLE:	<input checked="" type="checkbox"/>
RENTER:	<input checked="" type="checkbox"/>
MITC FUME:	<input type="checkbox"/>
JOINT MEET:	<input type="checkbox"/>
TRUCK ACCESS:	<input checked="" type="checkbox"/>
HAND SET:	<input type="checkbox"/>
CONTACT CATV:	<input checked="" type="checkbox"/>

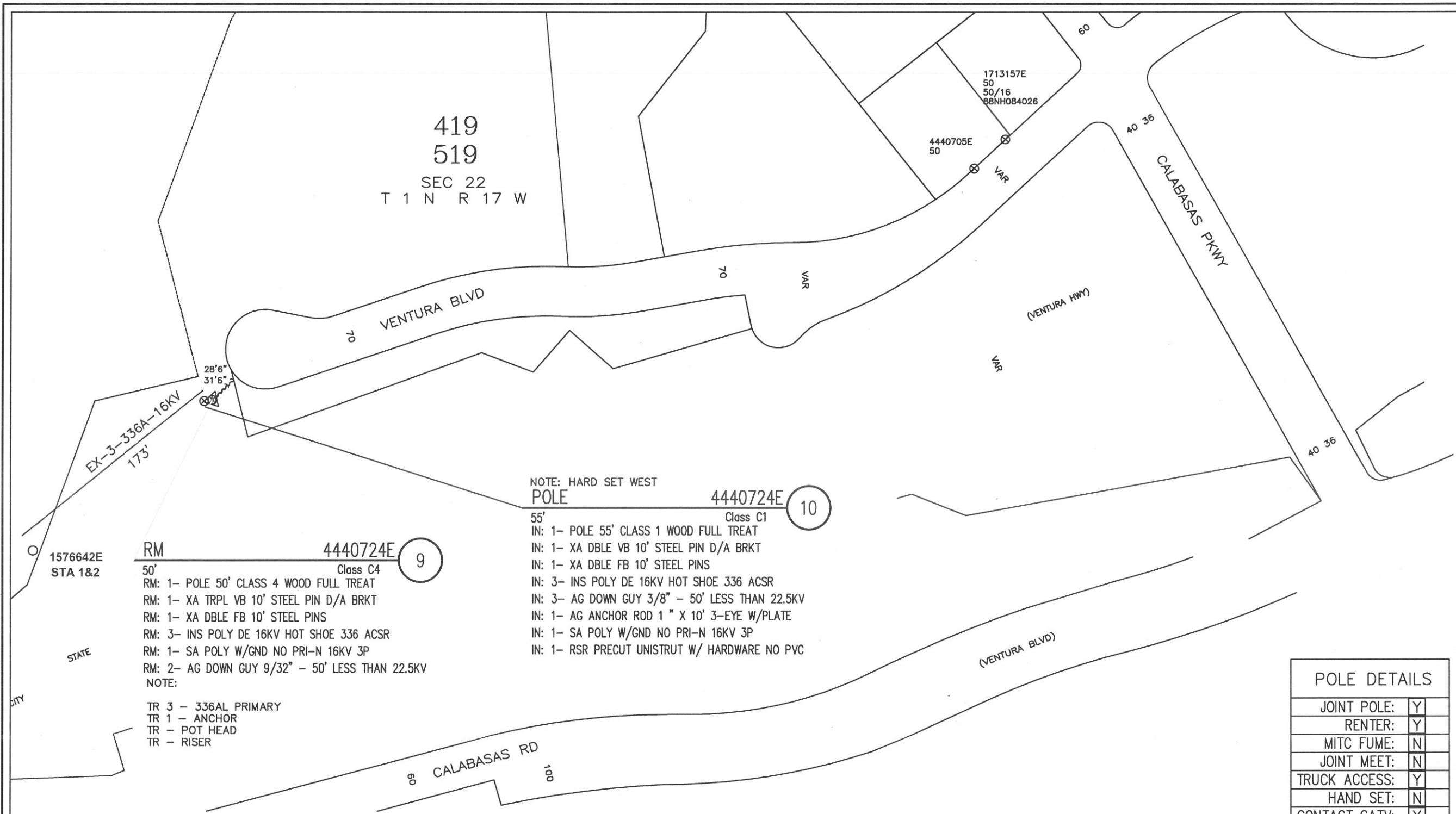

NOTE: HARD SET WEST
POLE 4440724E (10)
55' Class C1
IN: 1- POLE 55' CLASS 1 WOOD FULL TREAT
IN: 1- XA DBLE VB 10' STEEL PIN D/A BRKT
IN: 1- XA DBLE FB 10' STEEL PINS
IN: 3- INS POLY DE 16KV HOT SHOE 336 ACSR
IN: 3- AG DOWN GUY 3/8" - 50' LESS THAN 22.5KV
IN: 1- AG ANCHOR ROD 1" X 10' 3-EYE W/PLATE
IN: 1- SA POLY W/GND NO PRI-N 16KV 3P
IN: 1- RSR PRECUT UNISTRUT W/ HARDWARE NO PVC

RM 4440724E (9)
50' Class C4
RM: 1- POLE 50' CLASS 4 WOOD FULL TREAT
RM: 1- XA TRPL VB 10' STEEL PIN D/A BRKT
RM: 1- XA DBLE FB 10' STEEL PINS
RM: 3- INS POLY DE 16KV HOT SHOE 336 ACSR
RM: 1- SA POLY W/GND NO PRI-N 16KV 3P
RM: 2- AG DOWN GUY 9/32" - 50' LESS THAN 22.5KV
NOTE:
TR 3 - 336AL PRIMARY
TR 1 - ANCHOR
TR - POT HEAD
TR - RISER

1576642E
STA 1&2
STATE
CITY

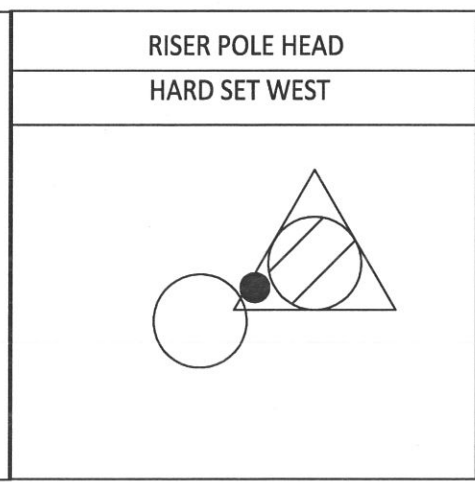
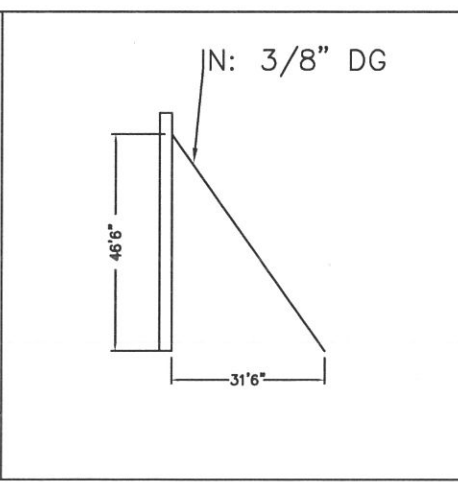
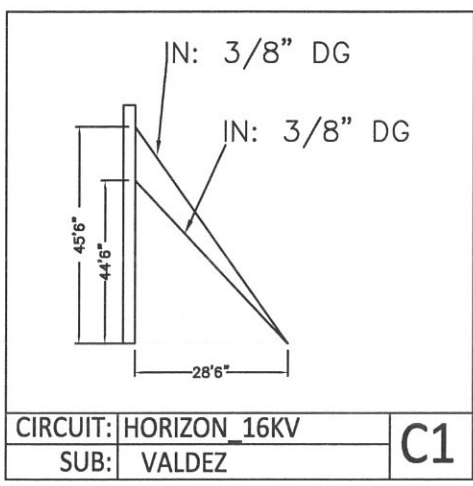

DISTRICT 35 - THOUSAND OAKS	PROJ. MGR. RODRIGUEZ, JOHN T PHONE 626-437-9352	PLANNER CARDONA, ANDRES PHONE 909-608-2963	
FOREMAN	TRUCK NO.	P/E	INVENTORY MAP NO. THOMAS GUIDE GRID NO. DESIGN NO. 77-49D LA-559/D5 597541_0.01
CSD 140 Y _____ N _____	BY-PASS EXISTING _____ CODE CHANGE TO _____	TLM _____ CHECKED _____ %LOAD	J.P.A. NO. E6035-000406412452 ASSOCIATED DESIGN NO.
PRODUCT/SAP NO. 857009-INFRA REP - DET POLE RELACE	PRODUCT/SAP NO.	PRODUCT/SAP NO.	
PROPOSED CONSTRUCTION (LOCATION) 24198 VENTURA BLVD CALABASAS			
SHEET 5 of 5		JOB NO. 597541_0.01	
TYPE APPROVED BY DATE CHECKED BY DRAWN BY PAX #			
Southern California Edison Company			