

23913 Ventura Blvd



Exit Street View

Pole 4470086E

Ventura Blvd & Craftsman Rd, Calabas

Ventura Blvd

© 2015 Google

HORIZON 16KV VALDEZ SUB (C2)

TD#: 975610

1 POLE 4470086E

- 45' Class C4
- RM: 1- POLE 45' CLASS 4 WOOD FULL TREAT
 - RM: 1- XA DBLE VB 10' STEEL PINS
 - RM: 1- XA DBLE FB 10' STEEL PINS
 - RM: 7- INS GLASS/POLY 35KV & LESS
 - RM: 2- FE CO OPEN 100A 16KV 1-EA
 - RM: 1- TR OH 25KVA 16KV 120/240 1P
 - SN: _____
 - RM: 1- GR OH #6 SOL WP SECONDARY W/ROD
 - RM: 1- SEC 3-WIRE (284 RACK)
 - RM: 1- AG DOWN GUY 3/8" - 50' LESS THAN 22.5KV (ATTACHED @ 37'6")

POLE DETAILS	
JOINT POLE	N
RENTER	N
MITC FUME	N
JOINT MEET	N
TRUCK ACCESS	Y
HAND SET	N
CONTACT CATV	N
CRANE NEEDED	N

PROJECT REQUIREMENTS	
EDISON EASEMENT REQUIRED	<input type="checkbox"/> N
PWRD 88 REQUIRED	<input type="checkbox"/> N
PERMIT REQUIRED	<input checked="" type="checkbox"/> Y
PERMIT TYPE - CITY	
OUTAGE REQUIRED	<input type="checkbox"/> N
TRAFFIC CONTROL REQUIRED	<input checked="" type="checkbox"/> Y
PED TRAFFIC CONTROL REQ'D	<input type="checkbox"/> N
CONVEYANCE LETTER REQ'D	<input type="checkbox"/> N

- RM 4470086E 2
- 45' Class H1
- IN: 1- POLE 45' CLASS H1 WOOD FULL TREAT
 - IN: 1- XA DBLE VB 10' STEEL PINS
 - IN: 1- XA DBLE FB 10' STEEL PINS
 - IN: 3- INS POLY DE 16KV HOT SHOE 336 ACSR
 - IN: 3- INS POLY DE 16KV HOT SHOE #4 & 1/0 ACSR
 - IN: 2- INS POLY W/PIN 16(25)KV CLMP #4-336 ACSR
 - IN: 2- FE CO OPEN 100A 16KV 1-EA
 - IN: 1- TR OH 25KVA 16KV 120/240 1P
 - SN: _____
 - IN: 1- GR OH #6 SOL WP SECONDARY W/ROD
 - IN: 1- SEC 3-WIRE (284 RACK)
 - IN: 1- AG DOWN GUY 3/8" - 50' LESS THAN 22.5KV (ATTACH @ 37'-6")
 - IN: 1- AG DOWN GUY 3/8" - 50' LESS THAN 22.5KV (ATTACH @ 36'6")

LAT: 34.155191
LONG: -118.64854

- NOTES TO CREW/PSPEC:**
- TRUCK ACCESSIBLE
 - PERMIT REQUIRED
 - TRAFFIC CONTROL REQUIRED
 - SAME HOLE SET
 - TRANSFER SERVICE RISER
 - TRANSFER ANCHOR

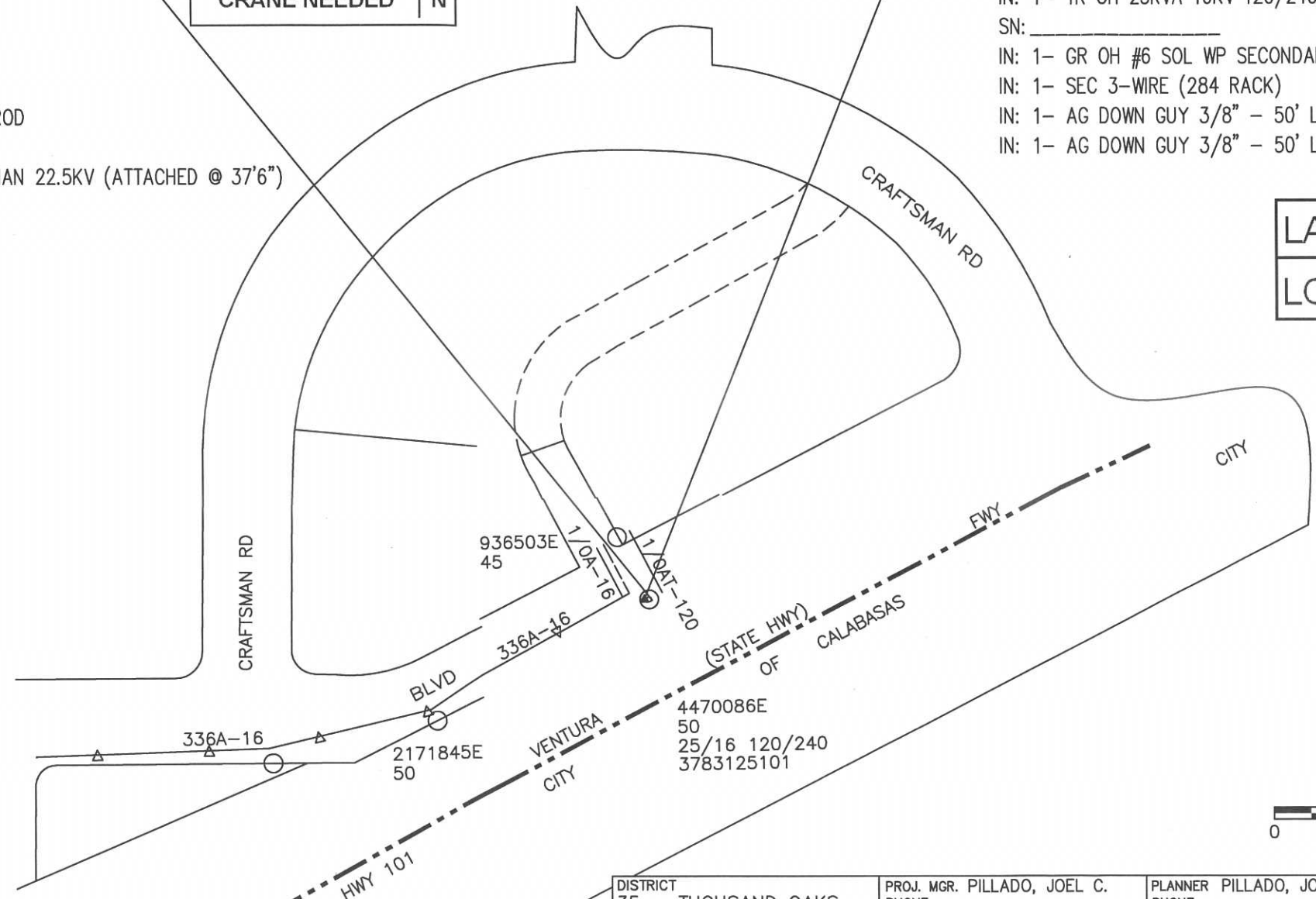

SCALE: 1" = 100'

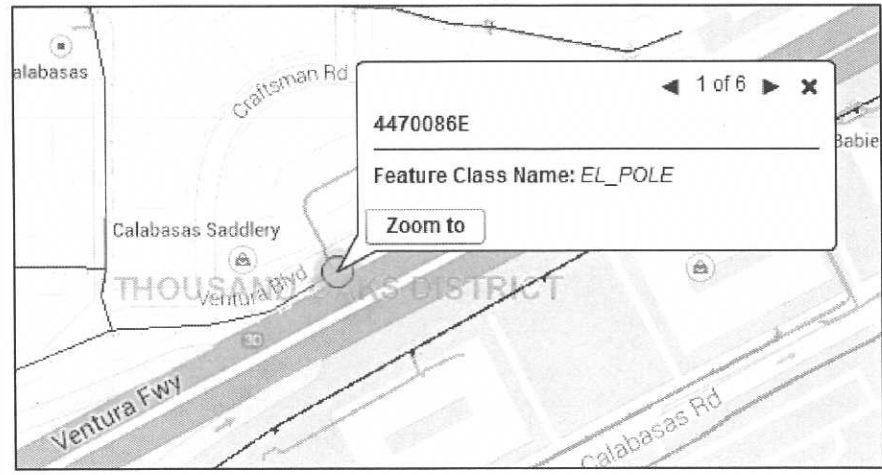

T.L.M. DATA: 4470086E

	SIZE	KVA	CUST	% LOAD
EXIST.	25	0	1	0 %
PROP.	25	0	1	0 %

VOLTAGE DROP: _____
FLICKER FACTOR: _____
PRI. CIRCUIT: HORIZON

DISTRICT 35 - THOUSAND OAKS		PROJ. MGR. PILLADO, JOEL C. PHONE		PLANNER PILLADO, JOEL C. PHONE		DESIGNER AHEARN, REBECCA	
PROJECT NO. 1034814	SERVICE REQUEST 1956836	MSR NO.	PRODUCT-1 975610-INFRASTRUCTURE REPLACEMENT PLP		ASSOC DESGN		
CIRCUIT / VOLTAGE HORIZON 16kv		THOMAS GUIDE	PRODUCT-2		ASSOC DESGN		
SUB / PG NO. VALDEZ		CIRCUIT CODE	PRODUCT-3		ASSOC DESGN		
INVENTORY MAP 77-50C		J.P.A. NO.		PROPOSED CONSTRUCTION (LOCATION) DETERIORATED POLE STR#447086E 23948 1/2 VENTURA BLVD. CALABASAS			
DATE 04/02/15	APPROVED BY	CHECKED BY	DRAWN BY AHEARN, BECKIE		SHEET 1 OF 1		
Southern California Edison Company				DESIGN\DRWG NO. 677206_0.01			