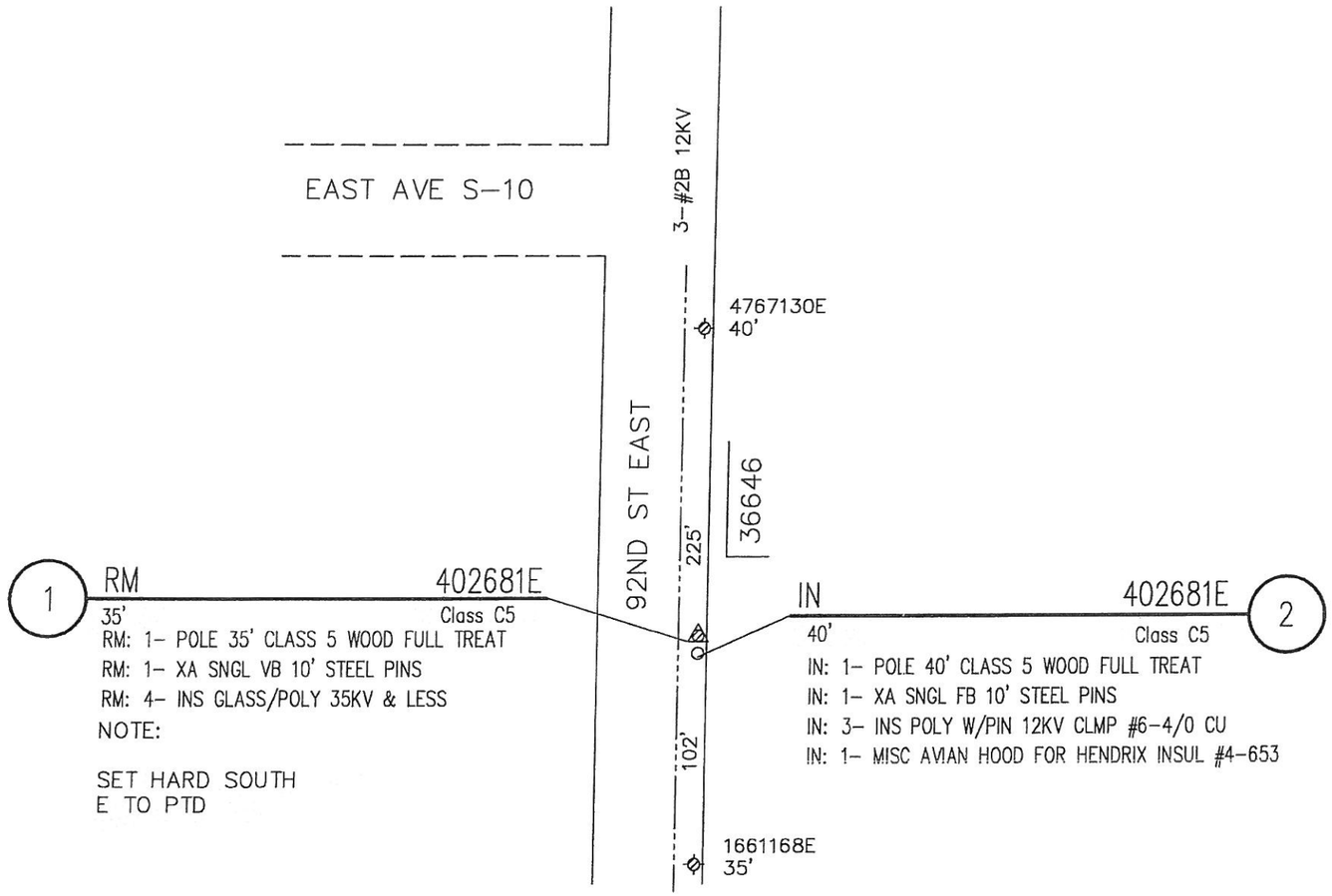

NOTE TO CREW
TRANSFER:
3-#2B 12KV
1-CATV

NOTES:

CIRCUIT: CALLI VALLI 12KV
SUB: LITTLE ROCK
CIRCUIT: N/A
SUB: N/A
REAR PROPERTY NO
TRUCK ACCESS YES
HAND DIG NO
TRAFFIC CONTROL NO
PTC NO
ROUTE # N/A
BULLETIN 322 NO
ENVIRONMENTAL NO
PERMIT REQ'D NO
TYPE N/A
TREE TRIMMING NO
CONCRETE REPAIR REQ'D NO
CRANE SET NO
GPS:
LAT: 34° 32' 50.8"
LON: 117° 58' 00.7"
ELEV: 2785'

SOUTHERN CALIFORNIA EDISON
An EDISON INTERNATIONAL Company

NOT TO SCALE

UNDERGROUND SERVICE ALERT
Dial 811
Call USA
For Underground Locating
2 Working Days Before You Dig

DISTRICT 36 – ANTELOPE VALLEY	PROJ. MGR. RODRIGUEZ, JOHN THEODORE PHONE 714-973-5678		PLANNER MCDONALD, KEVIN / HWI PHONE 951-826-8800		
FOREMAN	TRUCK NO.	P/E	INVENTORY MAP NO. 123-87	THOMAS GUIDE LA 4288 A5	GRID NO.
DESIGN NO. 498905_0.01					
CSD 140 Y ___ N X	BY-PASS CODE	EXISTING ___ CHANGE TO ___	TLM CHECKED ___ %LOAD	J.P.A. NO. N/A	ASSOCIATED DESIGN NO.
PRODUCT/SAP NO. 710765-INFRASTRUCTURE REPLACEMENT - DET POLE REPLACEMENT		PRODUCT/SAP NO. SR# 1632216		PRODUCT/SAP NO. PROJ# 703461	

TYPE	APPROVED BY	DATE	CHECKED BY	DRAWN BY	PAX #
				HWI/MMF	

Southern California Edison Company

PROPOSED CONSTRUCTION (LOCATION)
TD710765
36646 92ND ST EAST
LITTLEROCK

SHEET ___ OF ___

JOB NO. 498905_0.01