(P) 4.7.14 (T)

PERMIT NEEDED

WELLINGTON HEIGHTS/L.A. CO.

HICKS 4kV O/O BELVEDERE SUB

AT CURB S/WEST SIDE NASSAU AVE
350' S/OF E. EAGLE ST
AT ADD 475 NASSAU AVE

E. EAGLE ST

5 RM 7454E
40' Class C5
RM: 1- POLE 40' CLASS 5 WOOD FULL TREAT
RM: 1- XA DBLE FB 10' STEEL PINS SECONDARY
RM: 6- SEC ROLLER (166-CLEVIS & SPOOL)
RM: 1- SEC 2" PVC FOR UNDER ARM W/#2 TW
RM: 1- AG SPAN GUY 9/32" - 200'
RM: 1- AG DOWN GUY 9/32" - 50' LESS THAN 22.5KV

DIRT

6 POLE 7454E
40' Class C5
IN: 1- POLE 40' CLASS 5 WOOD FULL TREAT
IN: 1- XA SNGL FB 10' STEEL PINS SECONDARY
IN: 5- SEC ROLLER (166-CLEVIS & SPOOL)
IN: 1- SEC 2" PVC FOR UNDER ARM W/#2 TW
IN: 1- AG SPAN GUY 9/32" - 200'
IN: 1- AG DOWN GUY 9/32" - 50' LESS THAN 22.5KV

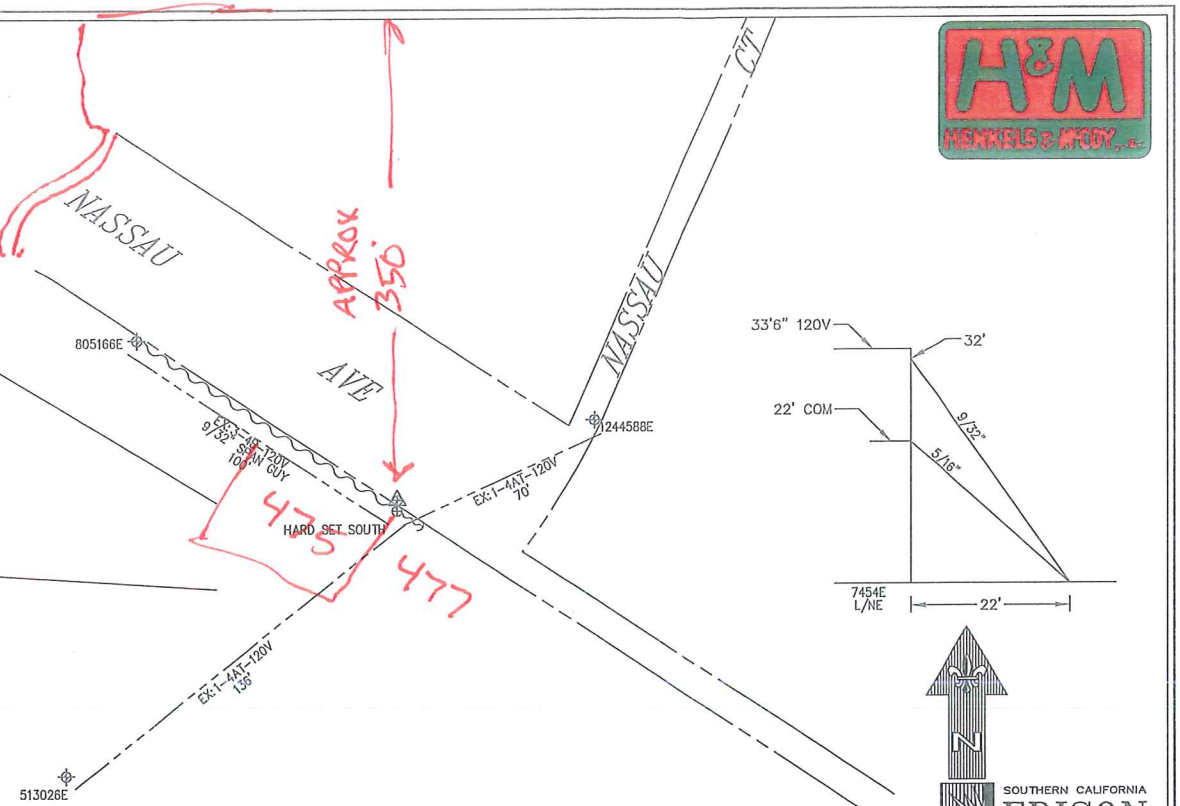

TRANSFERS:
3- 4B 120V (NW)
1- 4AT 120V (S)
1- 4AT 120V (NE)
2- 4AT SVC
1- 6' MAST ARM ST/LT

64 156 192 348

GPS
34°-01'-49.4"
118°-11'-03.8"

SET IN SAME HOLE N OR SET ___ ' S HARD SET Y

ENVIRO REVIEW	N	HAND SET	N	SPECIAL EQUIP NEEDED	N
JOINT MEET	N	PERMIT NEEDED	Y	IF YES WHAT IS NEEDED?	
TRUCK ACCESS	Y	NETCOMM SHEET	N		
PAVEMENT REPAIR	N	RIGHTS CHECK	N	EST. TIME TO REPLACE	
ASPHALT		PED TRAFFIC CONTROL	Y	32 MH	
CONCRETE		OUTAGE	Y	CONTACT CATV	Y
REPAIR SIZE		CSD-140	N	MITC POLE	N

DISTRICT 22 - MONTEBELLO	PROJ. MGR. RODRIGUEZ, JOHN T. PHONE 909-469-0219	PLANNER CARRILLO, CHRIS PHONE 909-322-5429	
FOREMAN	TRUCK NO. / P/E / INVENTORY MAP NO. 122-4230-1	THOMAS GUIDE 635-D6 / GRID NO.	DESIGN NO. 490366_0.01
CSD 140 Y___ N___ / BY-PASS CODE / EXISTING ___ CHANGE TO ___	TLM CHECKED ___ %LOAD	J.P.A. NO. E 6022 000405842689	ASSOCIATED DESIGN NO.
PRODUCT/SAP NO. 698638 - DET POLE REPLACEMENT	PRODUCT/SAP NO.	PRODUCT/SAP NO.	

TYPE	APPROVED BY	DATE	CHECKED BY	DRAWN BY	PAX #

PROPOSED CONSTRUCTION (LOCATION)
475 NASSAU AVE
EAST LOS ANGELES

SHEET ___ OF ___ JOB NO. 490366_0.01

Southern California Edison Company

PAGE NO. 2 J.P. AUTH. NO. E6022-000405842689

POLE NO.	Pole Length / Anchor Size	Year Set	Pole Trt / Class / Anchor Direct.	Record 16KV E	Record HLA	Record	Record	Proposed 16KV E	Proposed HLA	Proposed	Proposed	Proposed	Item No.	LOCATION AND NATURE OF WORK If not in accordance with Joint Pole agreement and routine-state reasons.	
														E TO REPLACE PER SEC. 7.11, 14.3, 12.12	1
7454E	40	1928	FT 5	.50	.50			C-5	PTD					NASSAU ST W/S 380' S/O EAGLE ST, BELVEDERE	2
								1/2(1)					5C	TOP POLE	3
	3/4"	1953		.50	.50			AT							4
															5
7454E	40		FT 5					34-4	23-5					NASSAU ST W/S 381' S/O EAGLE ST, EAST LOS ANGELES	6
								24-1						HARD SET SOUTH	7
								TN 24							8
								1/2(1)					15B	VIS STRIPS	9
															10
															11
															12
															13
															14
															15
															16
															17
															18
															19

POLE LEGEND:
P = PULL (Item 5A)
PB = PULL BUTT
T = TRANSPORT (Item 5B)
S = SALVAGE
D = DISPOSE (Item 5D)
TN = TENANT
L = LOWER TOP(Item 5E)
C(XX) = FOOTAGE CUT
SCZ = SAFETY CLEARANCE ZONE

ANCHOR/ARM LEGEND:
AR = ANCHOR/ARM REMOVED
AT = ANCHOR/ARM TRANSFERRED

Show Quantity of Items to be billed in the Column of Party to be Paid.

GEOGRAPHICAL LOCATION

EAST LA
COMMUNITY

Rev. Jul 2013