5252 VIA SAN DELARRO ALLEY

Pole located R/O address 5252

EAST LOS ANGELES / LA CO

BLANCHARD 16kV O/O REPETTO SUB

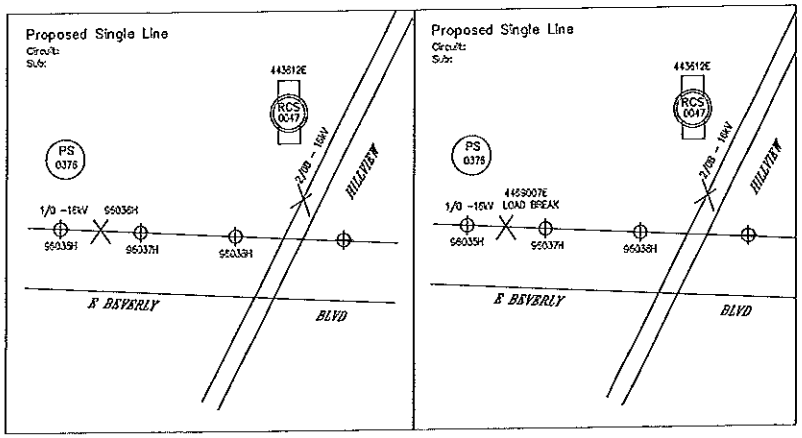

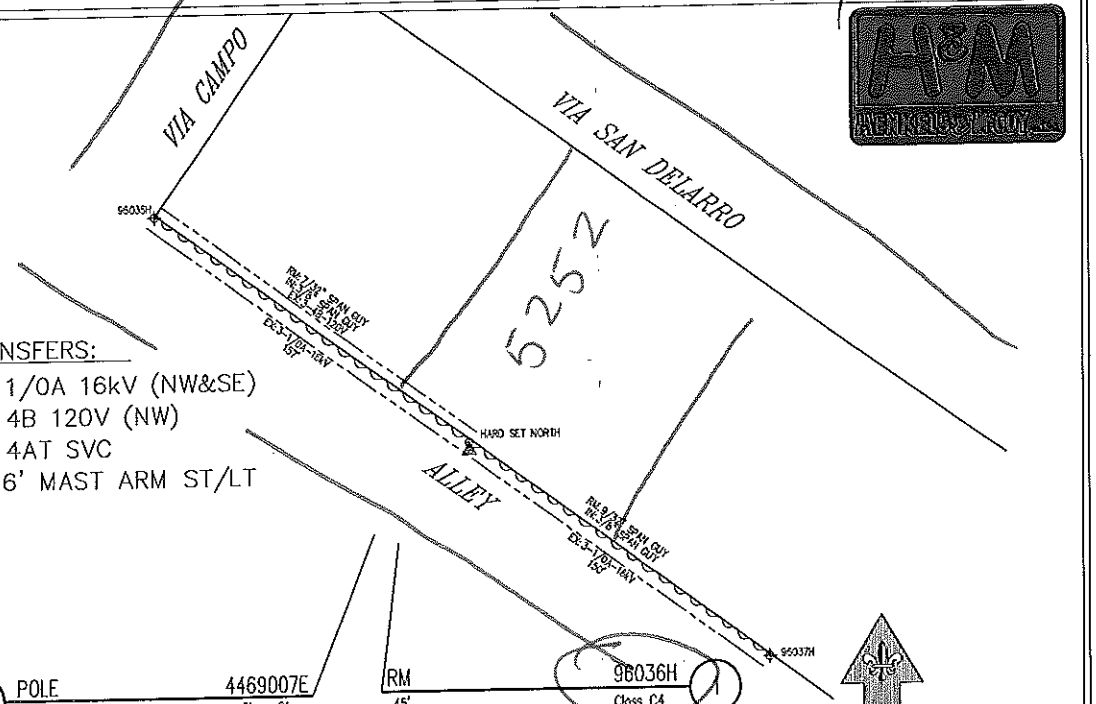

TRANSFERS:

3– 1/0A 16kV (NW&SE)
3– 4B 120V (NW)
9– 4AT SVC
1– 6' MAST ARM ST/LT

ALLEY

(2) POLE 4469007E
45' Class C1
IN: 1– POLE 45' CLASS 1 WOOD FULL TREAT
IN: 1– XA SNGL FB 10' STEEL PINS SECONDARY
IN: 6– SEC ROLLER (166–CLEVIS & SPOOL)
IN: 1– SEC 2" PVC FOR UNDER ARM W/#2 TW
IN: 2– AG SPAN GUY 3/8" – 200'
IN: 1– SW OMNI HZ-1 RP DE 600A 12KV 3W
SN:_____

RM 96036H (1)
45' Class C4
RM: 1– POLE 45' CLASS 4 WOOD FULL TREAT
RM: 1– XA SNGL FB 10' STEEL PINS SECONDARY
RM: 6– SEC ROLLER (166–CLEVIS & SPOOL)
RM: 1– SEC 2" PVC FOR UNDER ARM W/#2 TW
RM: 2– AG SPAN GUY 7/32" – 200'
IN: 1– AG SPAN GUY 9/32" – 200'
RM: 1– SW KPF HZ DE 600A 12KV 3W/4W
SN:_____

GPS
34°–01'–54.2"
118°–09'–04.1"

NOT TO SCALE

SOUTHERN CALIFORNIA EDISON
An EDISON INTERNATIONAL Company

P JS 6.18.14

NOTES:

CIRCUIT MAP FROM EDISON SHOWS PS0376 OPEN. FIELD VISIT HAS P50376 CLOSED

SET IN SAME HOLE N OR SET ' N HARD SET Y

ENVIRO REVIEW	N	HAND SET	N	SPECIAL EQUIP NEEDED	N
JOINT MEET	N	PERMIT NEEDED	N	IF YES WHAT IS NEEDED?	
TRUCK ACCESS	Y	NETCOMM SHEET	N		
PAVEMENT REPAIR	Y	RIGHTS CHECK	N	EST. TIME TO REPLACE	
ASPHALT	Y	PED TRAFFIC CONTROL	N	48 MH	
CONCRETE		OUTAGE	Y	CONTACT CATV	Y
REPAIR SIZE	3x3	CSD–140	N	MITC POLE	N

DISTRICT 22 – MONTEBELLO	PROJ. MGR. RODRIGUEZ, JOHN T PHONE 909–469–0219		PLANNER CARRILLO, CHRIS PHONE 909–322–5429		
FOREMAN	TRUCK NO.	P/E	INVENTORY MAP NO. 122–4239–1	THOMAS GUIDE 635 H6	GRID NO.
DESIGN NO. 490369_0.01	ASSOCIATED DESIGN NO.				
CSD 140 Y___ N___	BY-PASS CODE	EXISTING CHANGE TO	TLM CHECKED	%LOAD	J.P.A. NO. E6022–000405822251
PRODUCT/SAP NO. 698642- DETERIORATED POLE	PRODUCT/SAP NO.		PRODUCT/SAP NO.		
PROPOSED CONSTRUCTION (LOCATION) BEVERLY BL A/N 160' E/O VIA CAMPO EAST LOS ANGELES					
TYPE	APPROVED BY	DATE	CHECKED BY	DRAWN BY	PAX #
SHEET ___ OF ___	JOB NO. 490369_0.01				

Southern California Edison Company

AUTHORIZATION FOR JOINT POLE TRANSACTION

J.P. FORM 2-1 Preliminary 1/95

Date Prepared 1/22/2014

This authorization is in accordance with Joint Pole Agreement and Routine. The undersigned have agreed on joint work as specified hereon.

Date Sent _____ Confirming Agreement _____ In Field ☐ By Telephone ☐ Est. Const. Start _____ No. of Pages 3 J.P. Auth.No. E6022-000405822251

UTILITY	REPRESENTATIVE	DISTRICT-DIVISION-EXCHANGE	APPROVED	TAXING INSTRUCTIONS	ACCOUNTING DATA
E	J. T. RODRIGUEZ	MONTEBELLO	J. T. RODRIGUEZ	MONTEREY PARK	TD 698642
HLA					
H&M	J. KOHLER				909-517-2205

POLE NO.	Pole Length / Anchor Size	Year Set	Pole Trt / Class / Anchor Direct.	Record 16KV E	Record HLA	Record	Record	Proposed 16KV E	Proposed HLA	Proposed	Proposed	Proposed	Item No.	LOCATION AND NATURE OF WORK If not in accordance with Joint Pole agreement and routine-state reasons.	
														E TO REPLACE PER SEC. 7.11, 19.6, 14.3	1
96036H	45	1936	FT 4	.67	23'			C-10	PTD					BEVERLY BL A/N N/S 160' E/O VIA CAMPO, LOS ANGELES	2
								1/2(1)					5C	TOP POLE	3
								1/2(1)				3X3	10B	ASPHALT REPAIR	4
															5
449007E	45		FT 1					39-9	23-5					BEVERLY BL A/N N/S 160' E/O VIA CAMPO, EAST LOS ANGELES	6
								24-1						HARD SET NORTH	7
								TN 24							8
								1/2(1)					15B	VIS STRIPS	9
															10
															11
															12
															13

POLE LEGEND:
P = PULL (Item 5A)
PB = PULL BUTT
T = TRANSPORT (Item 5B)
S = SALVAGE
D = DISPOSE (Item 5D)
TN = TENANT
L = LOWER TOP(Item 5E)
C(XX) = FOOTAGE CUT
SCZ = SAFETY CLEARANCE ZONE

ANCHOR/ARM LEGEND:
AR = ANCHOR/ARM REMOVED
AT = ANCHOR/ARM TRANSFERRED

Show Quantity of Items to be billed in the Column of Party to be Paid.

GEOGRAPHICAL LOCATION

EAST LA
COMMUNITY

VP/J.P.-03
Rev. Jul 2013

COPY
ORIGINAL SENT TO
JPA ORGANIZATION
DATE SENT 1/30/14