C/S R/O

pole located ~~R/O~~ address 399 AMALIA AVE ELA|LACO

DELARRO 4kV O/O AMELIA SUB

15 RM 472585H
45' Class C4
RM: 1- POLE 45' CLASS 4 WOOD FULL TREAT
RM: 1- XA SNGL FB 10' STEEL PINS N/BOND
RM: 1- XA SNGL FB 10' STEEL PINS SECONDARY
RM: 3- INS GLASS & PIN 4KV
RM: 2- SEC ROLLER (166-CLEVIS & SPOOL)
RM: 1- SEC 2" PVC FOR UNDER ARM W/#2 TW
RM: 3- SEC STEEL PIN & INS - PHASE
RM: 1- GR OH #6 SOL WP SECONDARY W/ROD
RM: 1- AG SPAN GUY 9/32" - 200'
RM: 1- FE CO OPEN 100A 4KV 1-EA
RM: 1- TR OH 37KVA 4KV 120/240 1P
SN:_____

POS 6.18.14

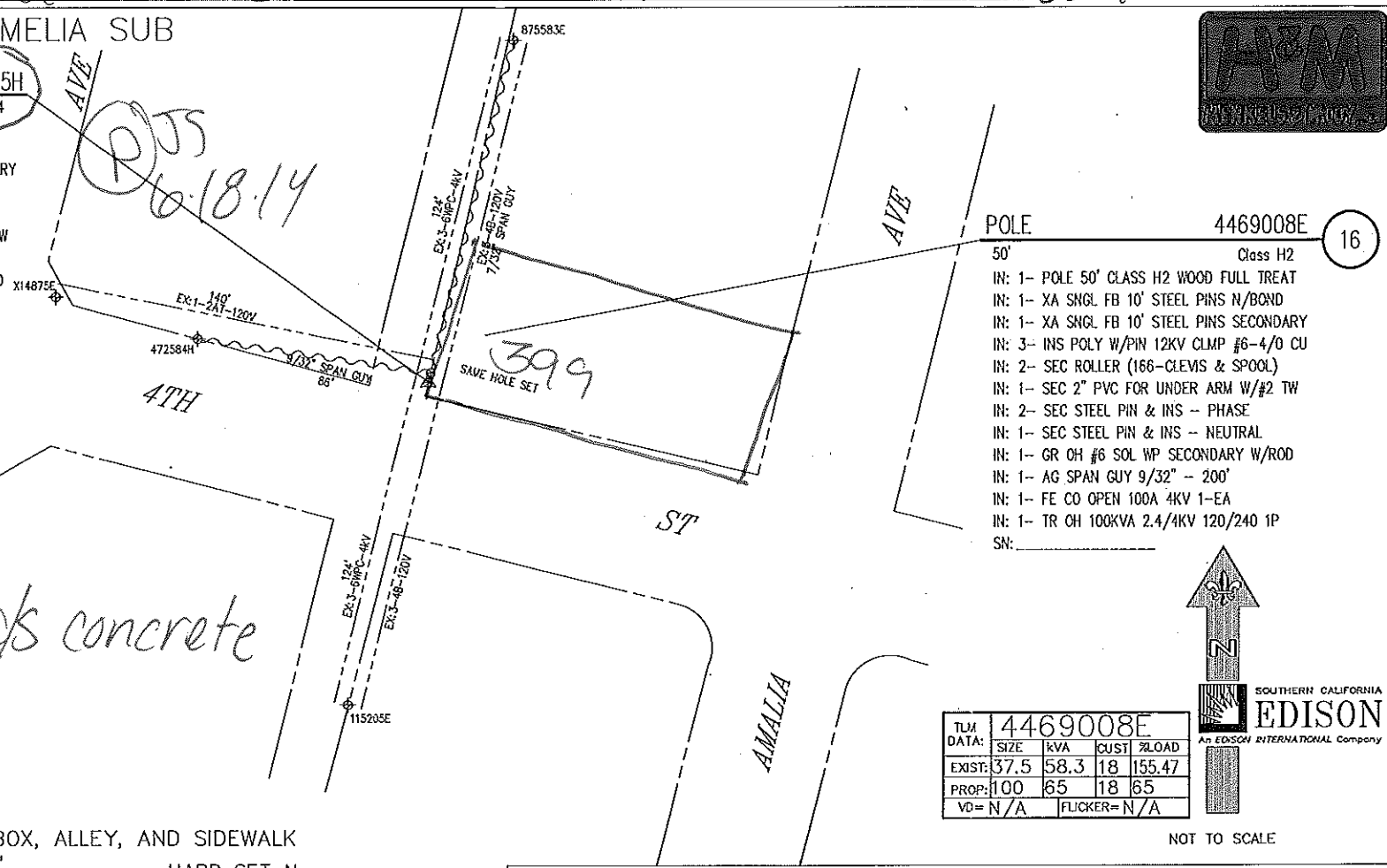

POLE 4469008E 16
50' Class H2
IN: 1- POLE 50' CLASS H2 WOOD FULL TREAT
IN: 1- XA SNGL FB 10' STEEL PINS N/BOND
IN: 1- XA SNGL FB 10' STEEL PINS SECONDARY
IN: 3- INS POLY W/PIN 12KV CLMP #6-4/0 CU
IN: 2- SEC ROLLER (166-CLEVIS & SPOOL)
IN: 1- SEC 2" PVC FOR UNDER ARM W/#2 TW
IN: 2- SEC STEEL PIN & INS - PHASE
IN: 1- SEC STEEL PIN & INS - NEUTRAL
IN: 1- GR OH #6 SOL WP SECONDARY W/ROD
IN: 1- AG SPAN GUY 9/32" - 200'
IN: 1- FE CO OPEN 100A 4KV 1-EA
IN: 1- TR OH 100KVA 2.4/4KV 120/240 1P
SN:_____

GPS
34°-01'-45.7"
118°-09'-11.4"

TRANSFERS:
3- 6B 4kV (N&S)
3- 4B 120V (N&S)
1- 2AT 120V (W)
2- 4AT SVC
1- 7/32" S/G (N)
1- 7/32" S/G (E)
1- 7/32" S/G (S)
1- 6' MAST ARM ST/LT

TLM DATA:	4469008E			
	SIZE	kVA	CUST	%LOAD
EXIST:	37.5	58.3	18	155.47
PROP:	100	65	18	65
VD= N/A		FLICKER= N/A		

NOT TO SCALE

SOUTHERN CALIFORNIA EDISON
An EDISON INTERNATIONAL Company

*SAME HOLE SET DUE TO COM BOX, ALLEY, AND SIDEWALK

SET IN SAME HOLE Y OR SET___ ___ HARD SET N

ENVIRO REVIEW	N	HAND SET	N	SPECIAL EQUIP NEEDED	N
JOINT MEET	Y	PERMIT NEEDED	Y	IF YES WHAT IS NEEDED?	
TRUCK ACCESS	Y	NETCOMM SHEET	N		
PAVEMENT REPAIR	N	RIGHTS CHECK	N	EST. TIME TO REPLACE 48 MH	
ASPHALT		PED TRAFFIC CONTROL	N		
CONCRETE		OUTAGE	Y	CONTACT CATV	N
REPAIR SIZE		CSD-140	Y	MITC POLE	N

DISTRICT 22 - MONTEBELLO	PROJ. MGR. RODRIGUEZ, JOHN T PHONE 909-469-0219	PLANNER CARRILLO, CHRIS PHONE 909-517-2211	
FOREMAN	TRUCK NO. / P/E / INVENTORY MAP NO. 122-4239-1	THOMAS GUIDE 635 H7 / GRID NO.	DESIGN NO. 490369_0.01
CSD 140 Y___ N___ / BY-PASS CODE / EXISTING ___ CHANGE TO ___	TLM CHECKED 65 %LOAD	J.P.A. NO. E6022-000405822251	ASSOCIATED DESIGN NO.
PRODUCT/SAP NO. 698642- DETERIORATED POLE	PRODUCT/SAP NO.	PRODUCT/SAP NO.	

PROPOSED CONSTRUCTION (LOCATION)
4TH ST N/S 35' W/O A/W AMALIA AVE
EAST LOS ANGELES

TYPE	APPROVED BY	DATE	CHECKED BY	DRAWN BY	PAX #

SHEET ___ OF ___ JOB NO. 490369_0.01

Southern California Edison Company

PAGE NO. 3 J.P. AUTH. NO. E6022-000405822251

POLE NO.	Pole Length / Anchor Size	Year Set	Pole Trt / Class / Anchor Direct.	Record 4KV E	Record HLA	Record	Record	Proposed 4KV E	Proposed HLA	Proposed	Proposed	Proposed	Item No.	LOCATION AND NATURE OF WORK if not in accordance with Joint Pole agreement and routine-state reasons.	
														E TO REPLACE PER SEC. 7.11, 7.4, 7.7, 14.3	1
472585H	45	1920	FT 4	ALL				C-10 PB	LTD					4TH ST N/S 35' W/O A/W AMALIA AVE, EAST LOS ANGELES	2
															3
															4
4469008E	50		FT H2					43-14	23-5					4TH ST N/S 35' W/O A/W AMALIA AVE, EAST LOS ANGELES	5
									TN 22						6
								1/2(1)					19A		7
								1/2(1)					15B	VIS STRIPS	8
														NOTE: COMM UNAUTHORIZED ATTACHMENT	9
															10
															11
															12
															13
															14
															15
															16
															17
															18
															19

POLE LEGEND:
P = PULL (Item 5A)
PB = PULL BUTT
T = TRANSPORT (Item 5B)
S = SALVAGE
D = DISPOSE (Item 5D)
TN = TENANT
L = LOWER TOP(Item 5E)
C(XX) = FOOTAGE CUT
SCZ = SAFETY CLEARANCE ZONE

ANCHOR/ARM LEGEND:
AR = ANCHOR/ARM REMOVED
AT = ANCHOR/ARM TRANSFERRED

Show Quantity of Items to be billed in the Column of Party to be Paid.

GEOGRAPHICAL LOCATION

EAST LA
COMMUNITY

Rev. Jul 2013