ALTADENA

3.24.14

PERMIT NEEDED

GORGE 16kV O/O ARROYO SUB

LOC. AT CURB S/SIDE DOLORES DR.
160' E/OF MOUNT CURVE AVE
ACROSS FROM 1087 DOLORES DR.

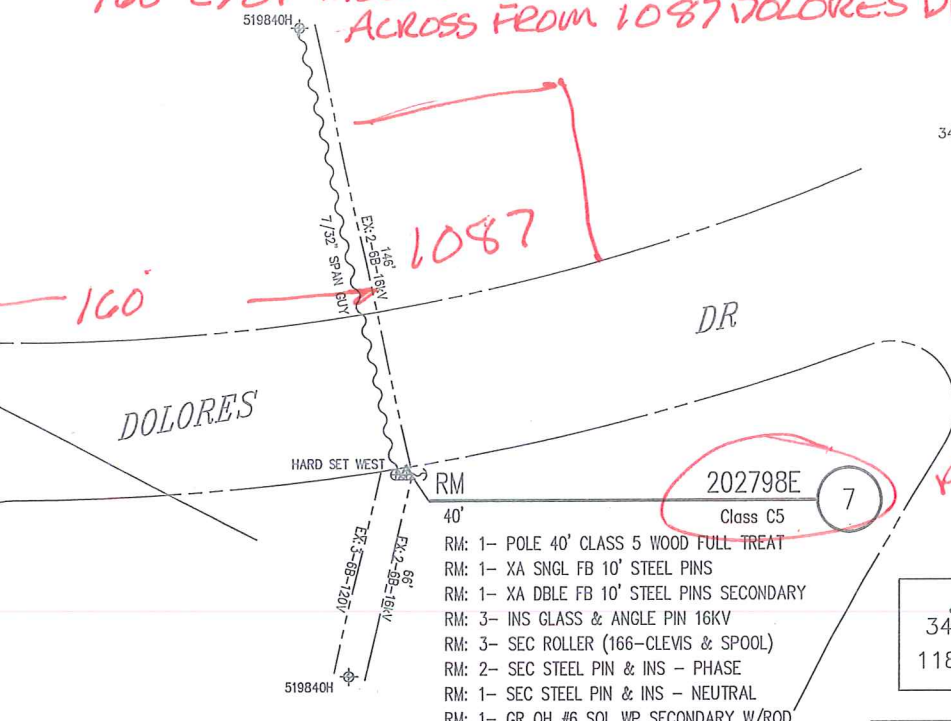

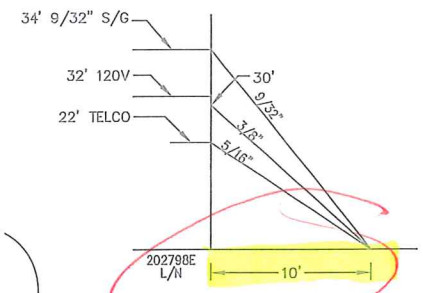

8 POLE 202798E
45' Class C4
IN: 1- POLE 45' CLASS 4 WOOD FULL TREAT
IN: 1- XA SNGL FB 10' STEEL PINS
IN: 1- XA SNGL FB 10' STEEL PINS SECONDARY
IN: 2- INS GLASS & ANGLE PIN 16KV
IN: 3- SEC ROLLER (166-CLEVIS & SPOOL)
IN: 2- SEC STEEL PIN & INS - PHASE
IN: 1- SEC STEEL PIN & INS - NEUTRAL
IN: 1- GR OH #6 SOL WP SECONDARY W/ROD
IN: 1- AG SPAN GUY 7/32" - 200'
IN: 1- AG DOWN GUY 9/32" - 50' LESS THAN 22.5KV
IN: 1- AG DOWN GUY 3/8" - 50' LESS THAN 22.5KV
IN: 1- AG ANCHOR ROD 1 " X 10' 3-EYE W/PLATE
IN: 2- FE FH SMD20 17" 200A 16KV 1-EA
IN: 1- TR OH 50KVA 16KV 120/240 1P
SN:_____

RM 202798E 7
40' Class C5
RM: 1- POLE 40' CLASS 5 WOOD FULL TREAT
RM: 1- XA SNGL FB 10' STEEL PINS
RM: 1- XA DBLE FB 10' STEEL PINS SECONDARY
RM: 3- INS GLASS & ANGLE PIN 16KV
RM: 3- SEC ROLLER (166-CLEVIS & SPOOL)
RM: 2- SEC STEEL PIN & INS - PHASE
RM: 1- SEC STEEL PIN & INS - NEUTRAL
RM: 1- GR OH #6 SOL WP SECONDARY W/ROD
RM: 1- AG DOWN GUY 9/32" - 50' LESS THAN 22.5KV
RM: 1- AG DOWN GUY 3/8" - 50' LESS THAN 22.5KV
RM: 1- AG ANCHOR ROD 3/4" X 8' 2-EYE W/PLATE
RM: 1- TR OH 15KVA 16KV 120/240 1P
SN:_____

POLE + ANCH

GPS
34°-11'-43.6"
118°-07'-39.2"

TLM DATA:	202798E			
	SIZE	kVA	CUST	%LOAD
EXIST:	15	41.7	4	278
PROP:	50	42	4	84
VD= N/A		FLICKER= N/A		

SOUTHERN CALIFORNIA EDISON
An EDISON INTERNATIONAL Company

NOT TO SCALE

TRANSFERS:
2- 6B 16kV (N&S)
3- 6B 120V (S)

SET IN SAME HOLE N OR SET ___' W HARD SET Y

ENVIRO REVIEW	N	HAND SET	N	SPECIAL EQUIP NEEDED	N
JOINT MEET	N	PERMIT NEEDED	Y	IF YES WHAT IS NEEDED?	
TRUCK ACCESS	Y	NETCOMM SHEET	N		
PAVEMENT REPAIR	N	RIGHTS CHECK	N	EST. TIME TO REPLACE	
ASPHALT		PED TRAFFIC CONTROL	N	48 MH	
CONCRETE		OUTAGE	Y	CONTACT CATV	Y
REPAIR SIZE		CSD-140	N	MITC POLE	N

DISTRICT 27 - MONROVIA	PROJ. MGR. RODRIGUEZ, JOHN T PHONE 909-469-0219	PLANNER HINTON, ALBERT PHONE 909-548-6350	
FOREMAN	TRUCK NO. / P/E / INVENTORY MAP NO. 81-78C	THOMAS GUIDE 536 B5 / GRID NO.	DESIGN NO. 519752_0.01
CSD 140 Y___ N___ / BY-PASS CODE / EXISTING ___ CHANGE TO ___	TLM CHECKED ___ 84 %LOAD	J.P.A. NO. E6027-000405811183	ASSOCIATED DESIGN NO.
PRODUCT/SAP NO. 739702- DETERIORATED POLE	PRODUCT/SAP NO.	PRODUCT/SAP NO.	

PROPOSED CONSTRUCTION (LOCATION)
ACROSS FROM 1087 DOLORES
ALTADENA

TYPE	APPROVED BY	DATE	CHECKED BY	DRAWN BY	PAX #

SHEET ___ OF ___ JOB NO. 519752_0.01

Southern California Edison Company

PAGE NO. 4 J.P. AUTH. NO. E6027-000405811183

POLE NO.	Pole Length / Anchor Size	Year Set	Pole Trt / Class / Anchor Direct.	Record 16KV E	Record HLA	Record	Record	Proposed 16KV E	Proposed HLA	Proposed	Proposed	Proposed	Item No.	LOCATION AND NATURE OF WORK If not in accordance with Joint Pole agreement and routine-state reasons.	
														E TO REPLACE PER SEC. 7.11, 12.5	1
202798E	40	1926	FT 5	34-5	23-5			C-10	LTD					DOLORES DR S/S P/L W/O MAIDEN LN, ALTADENA	2
								1/2(1)					5C	TOP POLE	3
	1"	1953	E	.50	.50			AR							4
202798E	45		FT 4.					39-10	23-5					DOLORES DR S/S P/L W/O MAIDEN LN, ALTADENA	5
								TN 23						HARD SET WEST	6
	1"		E					1/2(1)					111B	3 EYE	7
															8
				4KV				4KV						E TO REPLACE PER SEC. 7.11, 7.4, 14.9, 12.12	9
202794E	40	1927	FT 5	39-10	23-5			C-10 PB	LTD					MENLO DR P/L/N 150' E/O MAIDEN LN, ALTADENA	10
								1/2(1)					5C	TOP POLE	11
	1"	1951	W					AT							12
															13
202794E	45		FT 4					39-10	23-5					MENLO DR P/L/N 150' E/O MAIDEN LN, ALTADENA	14
									TN 23						15
								1/2(1)					13C	POSSIBLE CRANE SET. $4000	16
								1/2(1)					9C	POLE REMOVAL NOT ACCESSIBLE TO REMOVAL EQUIPMENT	17
															18
															19

POLE LEGEND:
P = PULL (Item 5A)
PB = PULL BUTT
T = TRANSPORT (Item 5B)
S = SALVAGE
D = DISPOSE (Item 5D)
TN = TENANT
L = LOWER TOP(Item 5E)
C(XX) = FOOTAGE CUT
SCZ = SAFETY CLEARANCE ZONE

ANCHOR/ARM LEGEND:
AR = ANCHOR/ARM REMOVED
AT = ANCHOR/ARM TRANSFERRED

Show Quantity of Items to be billed in the Column of Party to be Paid.

GEOGRAPHICAL LOCATION

ALTADENA
COMMUNITY

Rev. Jul 2013