PERMIT NEEDED

Pole located R/Alley of address 5625 E. Beverly BLVD

East Los Angeles/LA County

CERVEZA 16kV O/O MESA SUB

18 POLE 514845E
45' Class C3
IN: 1- POLE 45' CLASS 3 WOOD FULL TREAT
IN: 1- XA SNGL FB 10' STEEL PINS SECONDARY
IN: 1- XA SNGL FB 10' STEEL PINS
IN: 3- INS POLY W/PIN 16KV CLMP #4-653 ACSR
IN: 2- SEC ROLLER (166-CLEVIS & SPOOL)
IN: 1- SEC 2" PVC FOR UNDER ARM W/#2 TW
IN: 1- SEC STEEL PIN & INS - NEUTRAL
IN: 4- SEC DE #4 SOL CU AUTO FLEX
IN: 1- AG SPAN GUY 7/32" - 200'
IN: 1- AG SPAN GUY 9/32" - 200'

P JS 5.3.14

17 RM 514845E
45' Class C4
RM: 1- POLE 45' CLASS 4 WOOD FULL TREAT
RM: 1- XA SNGL FB 10' STEEL PINS SECONDARY
RM: 1- XA SNGL VB 10' STEEL PINS
RM: 3- INS POLY W/PIN 16KV CLMP #4-653 ACSR
RM: 2- SEC ROLLER (166-CLEVIS & SPOOL)
RM: 4- SEC DE #4 SOL CU AUTO FLEX
RM: 1- SEC 1" PVC FOR UNDER ARM W/#8 TW WIRE
RM: 1- SEC STEEL PIN & INS - NEUTRAL
RM: 1- AG SPAN GUY 7/32" - 200'
RM: 1- AG SPAN GUY 9/32" - 200'

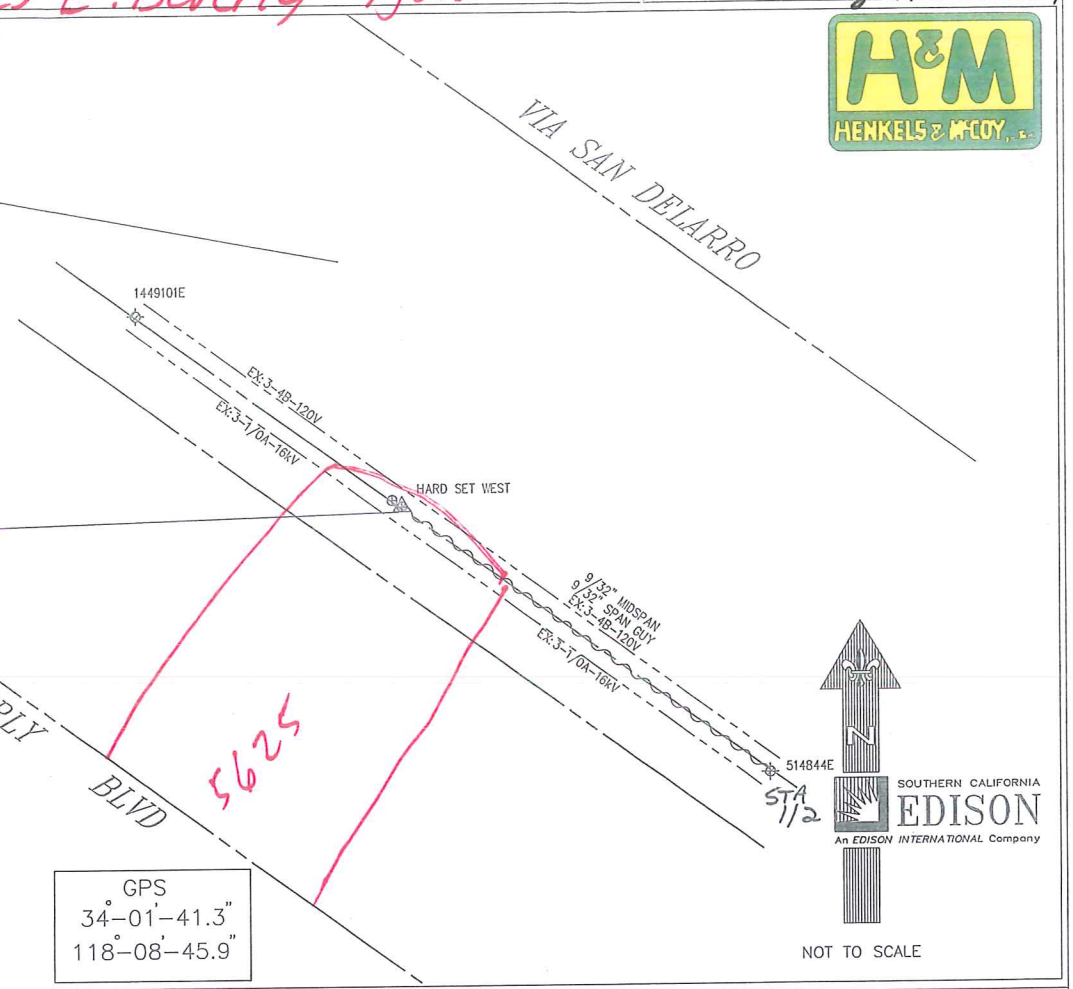

TRANSFERS:
3- 1/0A 16kV (NW&SE)
3- 4B 120V (NW&SE)
2- 4AT SVC
2- 6AT SVC
1- ST/LT

Alley Concrete

SET IN SAME HOLE N OR SET ___ W HARD SET Y

GPS
34°-01'-41.3"
118°-08'-45.9"

ENVIRO REVIEW	N	HAND SET	N	SPECIAL EQUIP NEEDED	N
JOINT MEET	N	PERMIT NEEDED	Y	IF YES WHAT IS NEEDED?	
TRUCK ACCESS	Y	NETCOMM SHEET	N		
PAVEMENT REPAIR	Y	RIGHTS CHECK	N	EST. TIME TO REPLACE	
ASPHALT	Y	PED TRAFFIC CONTROL	N	32 MH	
CONCRETE		OUTAGE	Y	CONTACT CATV	Y
REPAIR SIZE	3x5	CSD-140	N	MITC POLE	N

DISTRICT 22 - MONTEBELLO	PROJ. MGR. RODRIGUEZ, JOHN T PHONE 909-469-0219	PLANNER RODRIGUEZ, LYNETTE PHONE 909-517-2177	
FOREMAN	TRUCK NO. / P/E / INVENTORY MAP NO. 122-4242-1	THOMAS GUIDE 635 J5 / GRID NO.	DESIGN NO. 535747_0.01
CSD 140 Y___ N___ / BY-PASS CODE / EXISTING ___ CHANGE TO ___	TLM CHECKED ___ %LOAD	J.P.A. NO. E6022-000405861255	ASSOCIATED DESIGN NO.
PRODUCT/SAP NO. 762534- DETERIORATED POLE	PRODUCT/SAP NO.		PRODUCT/SAP NO.

TYPE	APPROVED BY	DATE	CHECKED BY	DRAWN BY	PAX #

PROPOSED CONSTRUCTION (LOCATION)
ALLEY R/O 5625 E BEVERLY BLVD
EAST LOS ANGELES

SHEET ___ OF ___ JOB NO. 535747_0.01

Southern California Edison Company

PAGE NO. 5 J.P. AUTH. NO. E6022-000405861255

POLE NO.	Pole Length / Anchor Size	Year Set	Pole Trt / Class / Anchor Direct.	Record 16KV E	Record HLA	Record	Record	Proposed 16KV E	Proposed HLA	Proposed	Proposed	Proposed	Item No.	LOCATION AND NATURE OF WORK If not in accordance with Joint Pole agreement and routine-state reasons.	
														E TO REPLACE PER SEC. 7.11, 14.3, 19.6	1
514845E	45	1937	FT 4	38-15	23-5			C-10	PTD					BEVERLY BL A/N N/S 346' E/O SADLER ST, MONTEBELLO	2
								1/2(1)					5C	TOP POLE	3
								1/2(1)				3X5	13B	ASPHALT REPAIR	4
															5
514845E	45		FT 3					39-9	23-5					BEVERLY BL A/N N/S 346' E/O SADLER ST, EAST LOS ANGELES	6
								24-1							7
								TN 24							8
								1/2(1)					15B	VIS STRIPS	9
															10
															11
															12
															13
															14
															15
			FT H1												16
															17
															18
															19

POLE LEGEND:
P = PULL (Item 5A)
PB = PULL BUTT
T = TRANSPORT (Item 5B)
S = SALVAGE
D = DISPOSE (Item 5D)
TN = TENANT
L = LOWER TOP(Item 5E)
C(XX) = FOOTAGE CUT
SCZ = SAFETY CLEARANCE ZONE

ANCHOR/ARM LEGEND:
AR = ANCHOR/ARM REMOVED
AT = ANCHOR/ARM TRANSFERRED

Show Quantity of Items to be billed in the Column of Party to be Paid.

GEOGRAPHICAL LOCATION

EAST LA
COMMUNITY

Rev. Jul 2013