PERMIT NEEDED

C/S ON PROPERTY 4406 LIVE OAK DR

LA COUNTY / CLAREMONT

PALMER 12kV O/O LIVE OAK SUB

NOTES:
BULLETIN NO.322 AREA
EAGLE ZONE

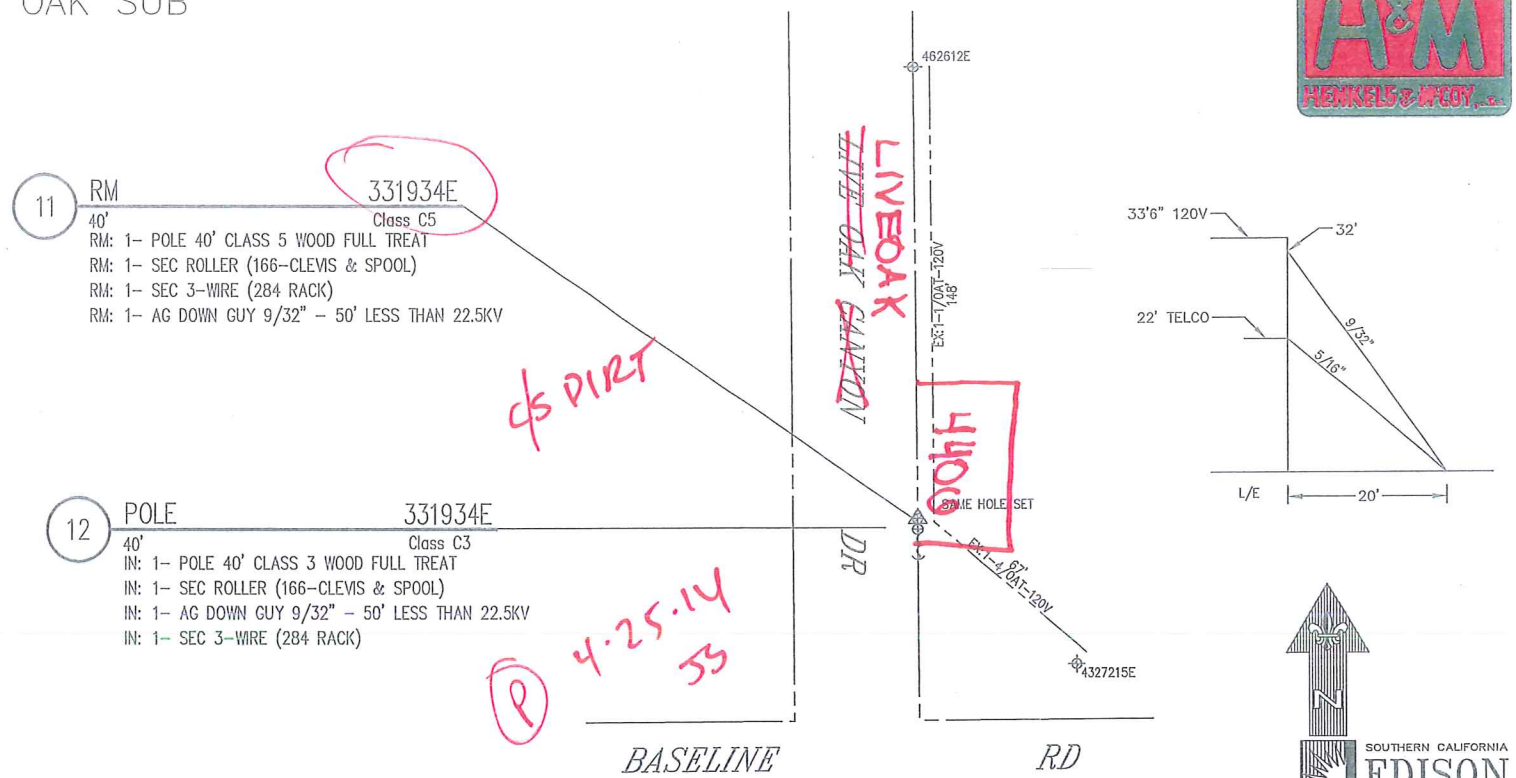

TRANSFERS:
1- 1/0AT 120V (N)
1- 4/0AT (SE)

*SAME HOLE SET DUE TO SEC RISER

SET IN SAME HOLE Y OR SET ____ ' ____ HARD SET N

ENVIRO REVIEW	N	HAND SET	N	SPECIAL EQUIP NEEDED	N
JOINT MEET	N	PERMIT NEEDED	Y	IF YES WHAT IS NEEDED?	
TRUCK ACCESS	Y	NETCOMM SHEET	N		
PAVEMENT REPAIR	N	RIGHTS CHECK	Y	EST. TIME TO REPLACE	
ASPHALT		PED TRAFFIC CONTROL	N	32 MH	
CONCRETE		OUTAGE	Y	CONTACT CATV	N
REPAIR SIZE		CSD-140	N	MITC POLE	N

GPS
34°-04'-19.1"
117°-44'-31.2"

DISTRICT 26 - COVINA	PROJ. MGR. RODRIGUEZ, JOHN T PHONE 909-469-0219		PLANNER CARRILLO, CHRIS PHONE 909-517-2211		
FOREMAN	TRUCK NO.	P/E	INVENTORY MAP NO. 156-4365-1	THOMAS GUIDE 571 A7	GRID NO.
DESIGN NO. 538198_0.01	CSD 140 Y ___ N ___	BY-PASS CODE	EXISTING ___ CHANGE TO ___	TLM CHECKED ___ %LOAD	J.P.A. NO. E 6026 000405898195
ASSOCIATED DESIGN NO.	PRODUCT/SAP NO. 766423- DETERIORATED POLE		PRODUCT/SAP NO.		PRODUCT/SAP NO.

TYPE	APPROVED BY	DATE	CHECKED BY	DRAWN BY	PAX #

PROPOSED CONSTRUCTION (LOCATION)
4406 LIVE OAK DR
CLAREMONT

SHEET ___ OF ___ JOB NO. 538198_0.01

Southern California Edison Company

PAGE NO. 3 J.P. AUTH. NO. E6026-000405898195

POLE NO.	Pole Length / Anchor Size	Year Set	Pole Trt / Class / Anchor Direct.	Record 120V E	Record VZ	Record	Record	Proposed 120V E	Proposed VZ	Proposed	Proposed	Proposed	Item No.	LOCATION AND NATURE OF WORK If not in accordance with Joint Pole agreement and routine-state reasons.	
														E TO REPLACE PER SEC. 7.11, 19.4, 7.4, 12.3	1
331934E	40	1927	FT 5	34-11	23-5			C-5 PB	LTD					LIVE OAK CYN RD 63' N/O BASELINE RD, CLAREMONT	2
								1/2(1)					5C	TOP POLE	3
								1/2(1)					13B	SHRUBS/FENCE	4
															5
331934E	40		FT 3					34-5	23-5					LIVE OAK CYN RD 63' N/O BASELINE RD, CLAREMONT	6
								1/2(1)					19B		7
								1/2(1)					111H		8
															9
				12KV				12KV						E TO REPLACE PER SEC. 7.11, 7.4, 19.4	10
364837E	40	1928	FT 5	34-13	21-3			C-5 PB	LTD					WEBB CANYON RD P/P 150' W 640' N/O BASELINE RD, CLAREMONT	11
								1/2(1)					5C	TOP POLE	12
								1/2(1)					13B	TREES	13
															14
364837E	45		FT 4					39-10	21-3					WEBB CANYON RD P/P 150' W 640' N/O BASELINE RD, CLAREMONT	15
								1/2(1)					19C		16
															17
															18
															19

POLE LEGEND:
P = PULL (Item 5A)
PB = PULL BUTT
T = TRANSPORT (Item 5B)
S = SALVAGE
D = DISPOSE (Item 5D)
TN = TENANT

L = LOWER TOP(Item 5E)
C(XX) = FOOTAGE CUT
SCZ = SAFETY CLEARANCE ZONE

ANCHOR/ARM LEGEND:
AR = ANCHOR/ARM REMOVED
AT = ANCHOR/ARM TRANSFERRED

Show Quantity of Items to be billed in the Column of Party to be Paid.

GEOGRAPHICAL LOCATION

CLAREMONT
COMMUNITY

Rev. Jul 2013