PERMIT NOT NEEDED

Pole located IN Alley R/O 5282 via SAN DELARRO

MONTEBELLO/EAST LOS ANGELES

BLANCHARD 16kV O/O REPETTO SUB

(9) RM 96038H
45' Class C4
RM: 1- POLE 45' CLASS 4 WOOD FULL TREAT
RM: 1- XA SNGL FB 10' STEEL PINS SECONDARY
RM: 1- XA SNGL FB 10' STEEL PINS
RM: 1- XA DBLE VB 10' STEEL PINS
RM: 3- INS POLY DE 16KV HOT SHOE #4 & 1/0 ACSR
RM: 3- INS POLY W/PIN 16(25)KV CLMP #4-336 ACSR
RM: 3- SEC ROLLER (166-CLEVIS & SPOOL)
RM: 2- SEC END ARM RACK WITH 3 SPOOL RACK
RM: 26- CD ALL SIZES AL/CU 3/C
RM: 1- GR OH #6 SOL WP SECONDARY W/ROD
RM: 1- AG SPAN GUY 7/32" - 200'
RM: 2- FE FH CO ALL SIZES 200A OR LESS 16KV
RM: 1- TR OH 75KVA 16KV 120/240 1P
SN:

(P) JS 5-10-14

(10) POLE 4469017E
45' Class H1
IN: 1- POLE 45' CLASS H1 WOOD FULL TREAT
IN: 1- XA SNGL FB 10' STEEL PINS SECONDARY
IN: 1- XA SNGL VB 10' STEEL PINS
IN: 6- INS POLY DE 16KV HOT SHOE #4 & 1/0 ACSR
IN: 3- INS POLY W/PIN 16KV CLMP #4-653 ACSR
IN: 2- SEC ROLLER (166-CLEVIS & SPOOL)
IN: 2- SEC 2" PVC FOR VERT RUNS W/#2 TW WIRE
IN: 1- SEC 2" PVC FOR UNDER ARM W/#2 TW
IN: 2- SEC STEEL PIN & INS - PHASE
IN: 1- SEC STEEL PIN & INS - NEUTRAL
IN: 26- CD 1/0 STR AL TRIPLEX W/ACSR NEUTRAL
IN: 1- GR OH #6 SOL WP SECONDARY W/ROD
IN: 1- AG SPAN GUY 3/8" - 200'
IN: 2- FE CO OPEN 100A 16KV 1-EA
IN: 1- TR OH 100KVA 16KV 120/240 1P
SN:

Alley CONCRETE

TRANSFERS:
3-1/0A 16kV (E&W)
1-1/0A 120V (E&W)
1- 1/0AT SVC
1- 4AT SVC
2- 9/32" S/G (E)
1- 9/32 S/G (W)

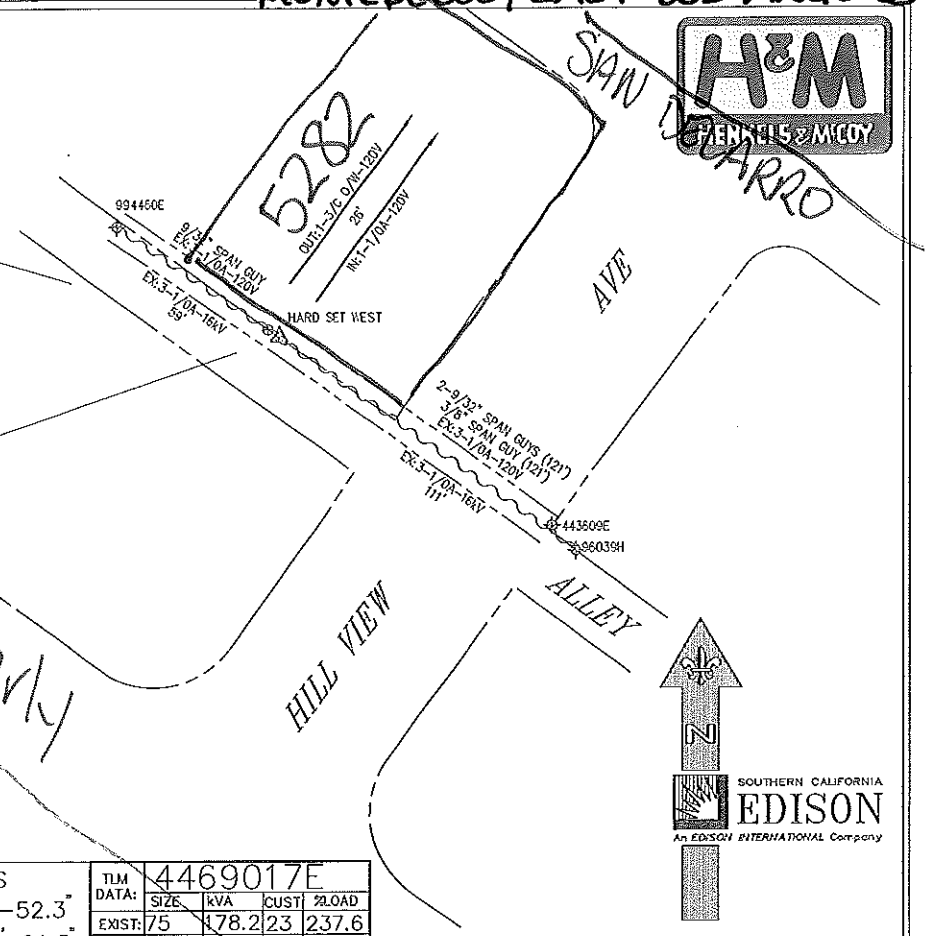

GPS	TLM DATA:	4469017E			
34°-01'-52.3"		SIZE	kVA	CUST	%LOAD
118°-09'-01.5"	EXIST:	75	178.2	23	237.6
	PROP:	100	97	23	97
	VD= N/A		FLICKER= N/A		

SET IN SAME HOLE N OR SET ' W HARD SET Y

ENVIRO REVIEW	N	HAND SET	N	SPECIAL EQUIP NEEDED	N
JOINT MEET	N	PERMIT NEEDED	N	IF YES WHAT IS NEEDED?	
TRUCK ACCESS	Y	NETCOMM SHEET	N		
PAVEMENT REPAIR	Y	RIGHTS CHECK	N	EST. TIME TO REPLACE	
ASPHALT	Y	PED TRAFFIC CONTROL	N	48 MH	
CONCRETE		OUTAGE	Y	CONTACT CATV	N
REPAIR SIZE	2x2	CSD-140	Y	MITC POLE	N

DISTRICT 22 - MONTEBELLO	PROJ. MGR. RODRIGUEZ, JOHN T PHONE 909-469-0219	PLANNER CARRILLO, CHRIS PHONE 909-517-2211	
FOREMAN	TRUCK NO. / P/E / INVENTORY MAP NO. 122-4242-1	THOMAS GUIDE 635 H6	GRID NO. / DESIGN NO. 540427_0.01
CSD 140 Y___ N___	BY-PASS CODE / EXISTING CHANGE TO	TLM CHECKED 97 %LOAD	J.P.A. NO. E 6022 000405875465 / ASSOCIATED DESIGN NO.
PRODUCT/SAP NO. 769579- DETERIORATED POLE	PRODUCT/SAP NO.		PRODUCT/SAP NO.

PROPOSED CONSTRUCTION (LOCATION)
BEVERLY BL A/N
60' W/O HILLVIEW
EAST LOS ANGELES

TYPE	APPROVED BY	DATE	CHECKED BY	DRAWN BY	PAX #

SHEET ___ OF ___ JOB NO. 540427_0.01

Southern California Edison Company

PAGE NO. 3 J.P. AUTH. NO. E6022-000405875465

POLE NO.	Pole Length / Anchor Size	Year Set	Pole Trt / Class / Anchor Direct.	Record 16KV E	Record HLA	Record	Record	Proposed 16KV E	Proposed HLA	Proposed	Proposed	Proposed	Item No.	LOCATION AND NATURE OF WORK If not in accordance with Joint Pole agreement and routine-state reasons.	
														E TO REPLACE PER SEC. 7.11, 19.6, 14.3	1
96038H	45	1936	FT 4	.67	22'			C-10	PTD					BEVERLY BL A/N N/S 60' W/O HILLVIEW AV, EAST LOS ANGELES	2
								1/2(1)					5C	TOP POLE	3
								1/2(1)				2X2	10B	ASPHALT REPAIR	4
															5
4469017E	45		FT H1					39-11	22-4					BEVERLY BL A/N N/S 61' W/O HILLVIEW AV, EAST LOS ANGELES	6
								1/2(1)					15B	VIS STRIPS	7
														HARD SET WEST	8
															9
~~96037H~~	~~45~~	~~1936~~	FT 4	~~.67~~	~~23'~~			C-10	PTD					BEVERLY BL A/N N/S 210' W/O HILLVIEW AV, LOS ANGELES	10
								1/2(1)					5C	TOP POLE	11
								1/2(1)				2X2	10B	ASPHALT REPAIR	12
															13
~~4469016E~~	~~45~~		FT 2					39-9	23-5					BEVERLY BL A/N N/S 210' W/O HILLVIEW AV, EAST LOS ANGELES	14
								24-1							15
								TN 24							16
								1/2(1)					15B	VIS STRIPS	17
															18
															19

POLE LEGEND:
P = PULL (Item 5A)
PB = PULL BUTT
T = TRANSPORT (Item 5B)
S = SALVAGE
D = DISPOSE (Item 5D)
TN = TENANT

L = LOWER TOP(Item 5E)
C(XX) = FOOTAGE CUT
SCZ = SAFETY CLEARANCE ZONE

ANCHOR/ARM LEGEND:
AR = ANCHOR/ARM REMOVED
AT = ANCHOR/ARM TRANSFERRED

Show Quantity of Items to be billed in the Column of Party to be Paid.

GEOGRAPHICAL LOCATION

EAST LA
COMMUNITY

Rev. Jul 2013