PERMIT NOT NEEDED

Pole located R/O 52746 VIA SAN DELARRO/Alley MONTEBELLO / EAST LOS ANGELES

BLANCHARD 16kV O/O REPETTO SUB

(13) RM 96037H
45' Class C4
RM: 1- POLE 45' CLASS 4 WOOD FULL TREAT
RM: 1- XA DBLE VB 10' STEEL PIN D/A BRKT
RM: 1- XA SNGL VB 10' STEEL PINS
RM: 3- INS POLY W/PIN 16(25)KV CLMP #4-336 ACSR
RM: 5- SEC ROLLER (166-CLEVIS & SPOOL)
RM: 44- CD ALL SIZES AL/CU 3/C
RM: 1- GR OH #6 SOL WP SECONDARY W/ROD
RM: 2- AG SPAN GUY 7/32" - 200'
RM: 2- FE FH CO ALL SIZES 200A OR LESS 16KV
RM: 1- TR OH 50KVA 16KV 120/240 1P
SN:

(14) POLE 4469016E
45' Class C2
IN: 1- POLE 45' CLASS 2 WOOD FULL TREAT
IN: 1- XA SNGL VB 10' STEEL PINS
IN: 1- XA DBLE FB 10' STEEL PINS SECONDARY
IN: 3- INS POLY W/PIN 16KV CLMP #4-653 ACSR
IN: 5- SEC ROLLER (166-CLEVIS & SPOOL)
IN: 44- CD #4 STR AL TRIPLEX W/ACSR NEUTRAL
IN: 1- GR OH #6 SOL WP SECONDARY W/ROD
IN: 2- AG SPAN GUY 7/32" - 200'
IN: 2- FE CO OPEN 100A 16KV 1-EA
IN: 1- TR OH 100KVA 16KV 120/240 1P
SN:

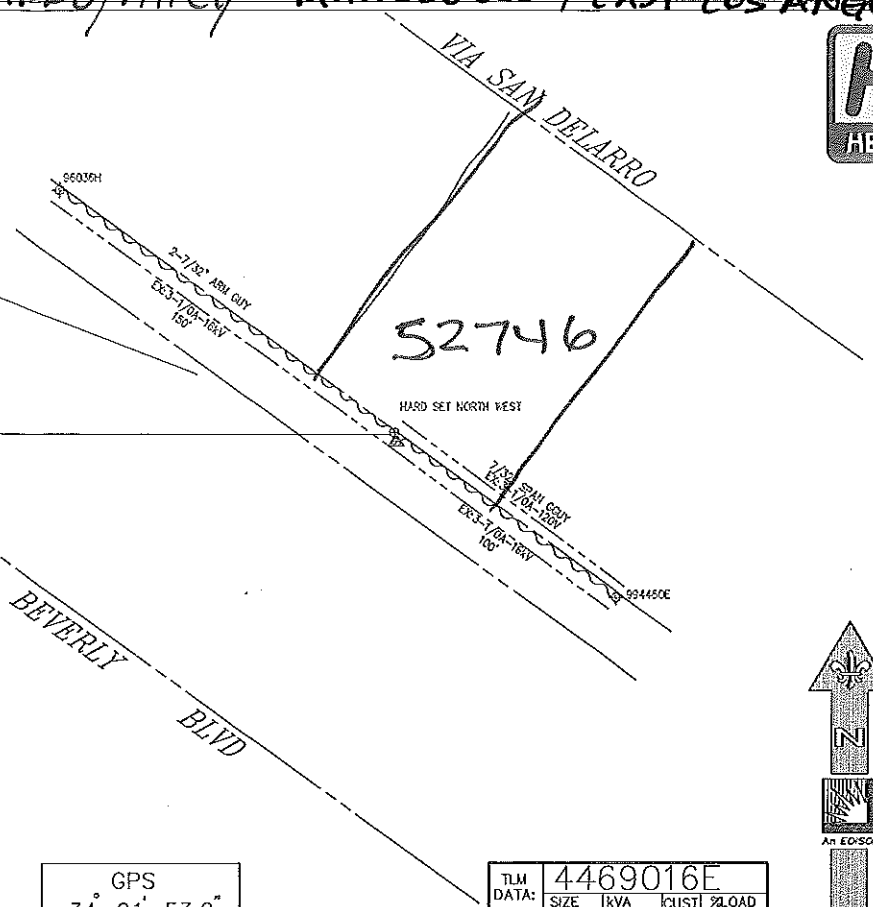

TRANSFERS:
3- 1/0A 16kV (E&W)
3- 1/0A 120V (E)
4- 4AT SVC
1- 6' MAST ARM ST/LT
1- 7/32" A/G (W)

(P) JS 5.10.14

Alley CONCRETE

SET IN SAME HOLE N OR SET ' NW HARD SET Y

ENVIRO REVIEW	N	HAND SET	N	SPECIAL EQUIP NEEDED	N
JOINT MEET	N	PERMIT NEEDED	Y	IF YES WHAT IS NEEDED?	
TRUCK ACCESS	Y	NETCOMM SHEET	N		
PAVEMENT REPAIR	Y	RIGHTS CHECK	N	EST. TIME TO REPLACE	
ASPHALT	Y	PED TRAFFIC CONTROL	N	48 MH	
CONCRETE		OUTAGE	Y	CONTACT CATV	Y
REPAIR SIZE	2x2	CSD-140	Y	MITC POLE	N

GPS
34°-01'-53.2"
118°-09'-02.7"

TLM DATA:	4469016E			
	SIZE	kVA	CUST	%LOAD
EXIST:	50	91.8	27	183.6
PROP:	100	94	27	94
VD= N/A		FLICKER= N/A		

NOT TO SCALE

SOUTHERN CALIFORNIA EDISON
An EDISON INTERNATIONAL Company

DISTRICT 22 - MONTEBELLO	PROJ. MGR. RODRIGUEZ, JOHN T PHONE 909-469-0219		PLANNER CARRILLO, CHRIS PHONE 909-517-2211		
FOREMAN	TRUCK NO.	P/E	INVENTORY MAP NO. 122-4242-1	THOMAS GUIDE 635 H6	GRID NO.
DESIGN NO. 540427_0.01					
CSD 140 Y___ N___	BY-PASS CODE	EXISTING CHANGE TO	TLM CHECKED 94 %LOAD	J.P.A. NO. E 6022 000405875465	ASSOCIATED DESIGN NO.
PRODUCT/SAP NO. 769579- DETERIORATED POLE		PRODUCT/SAP NO.		PRODUCT/SAP NO.	

PROPOSED CONSTRUCTION (LOCATION)
BEVERLY A/N N/S
210' W/O HILLVIEW
EAST LOS ANGELES

TYPE	APPROVED BY	DATE	CHECKED BY	DRAWN BY	PAX #

SHEET ___ OF ___ JOB NO. 540427_0.01

Southern California Edison Company

PAGE NO. 3 J.P. AUTH. NO. E6022-000405875465

POLE NO.	Pole Length / Anchor Size	Year Set	Pole Trt / Class / Anchor Direct.	Record 16KV E	Record HLA	Record	Record	Proposed 16KV E	Proposed HLA	Proposed	Proposed	Proposed	Item No.	LOCATION AND NATURE OF WORK If not in accordance with Joint Pole agreement and routine-state reasons.	
														E TO REPLACE PER SEC. 7.11, 19.6, 14.3	1
96038H	45	1936	FT 4	.67	22'			C-10	PTD					BEVERLY BL A/N N/S 60' W/O HILLVIEW AV, EAST LOS ANGELES	2
								1/2(1)					5C	TOP POLE	3
								1/2(1)				2X2	10B	ASPHALT REPAIR	4
															5
4469017E	45		FT H1					39-11	22-4					BEVERLY BL A/N N/S 61' W/O HILLVIEW AV, EAST LOS ANGELES	6
								1/2(1)					15B	VIS STRIPS	7
														HARD SET WEST	8
															9
96037H	45	1936	FT 4	.67	23'			C-10	PTD					BEVERLY BL A/N N/S 210' W/O HILLVIEW AV, LOS ANGELES	10
								1/2(1)					5C	TOP POLE	11
								1/2(1)				2X2	10B	ASPHALT REPAIR	12
															13
4469016E	45		FT 2					39-9	23-5					BEVERLY BL A/N N/S 210' W/O HILLVIEW AV, EAST LOS ANGELES	14
								24-1							15
								TN 24							16
								1/2(1)					15B	VIS STRIPS	17
															18
															19

POLE LEGEND:
L = LOWER TOP(Item 5E)
P = PULL (Item 5A)
PB = PULL BUTT
T = TRANSPORT (Item 5B)
S = SALVAGE
D = DISPOSE (Item 5D)
TN = TENANT

C(XX) = FOOTAGE CUT
SCZ = SAFETY CLEARANCE ZONE

ANCHOR/ARM LEGEND:
AR = ANCHOR/ARM REMOVED
AT = ANCHOR/ARM TRANSFERRED

Show Quantity of Items to be billed in the Column of Party to be Paid.

GEOGRAPHICAL LOCATION

EAST LA
COMMUNITY

Rev. Jul 2013