PERMIT NEEDED

Pole located c/s at address 408 WORKMAN MILL RD.

LA PUENTE / LACO

P JS 5-30-14

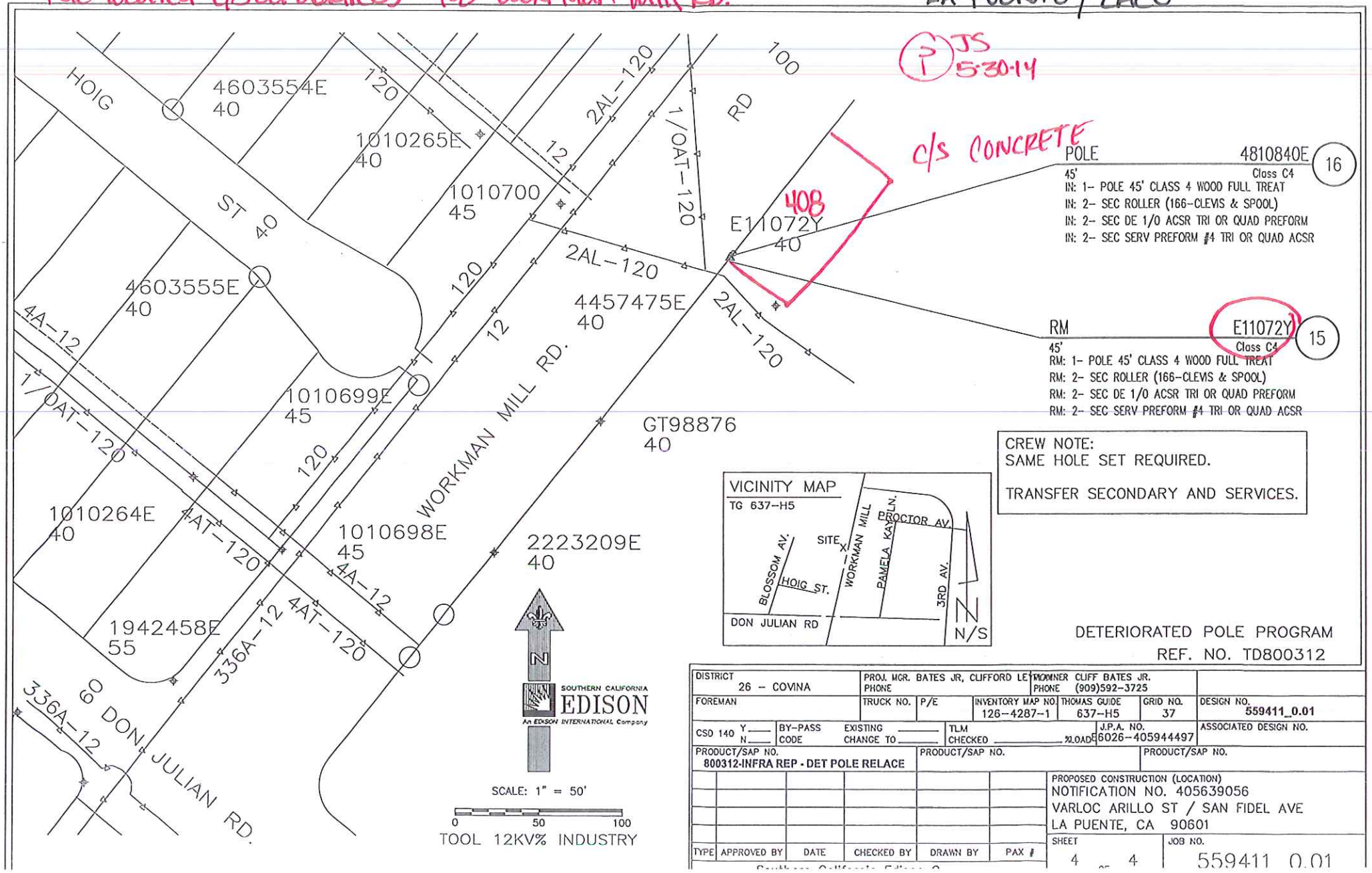

CREW NOTE:
SAME HOLE SET REQUIRED.

TRANSFER SECONDARY AND SERVICES.

DETERIORATED POLE PROGRAM
REF. NO. TD800312

DISTRICT 26 – COVINA	PROJ. MGR. BATES JR, CLIFFORD LE PHONE		OWNER CLIFF BATES JR. PHONE (909)592-3725		
FOREMAN	TRUCK NO.	P/E	INVENTORY MAP NO. 126-4287-1	THOMAS GUIDE 637-H5	GRID NO. 37
CSD 140 Y ___ N ___	BY-PASS CODE	EXISTING ___ CHANGE TO ___	TLM CHECKED ___	%LOAD	J.P.A. NO. 6026-405944497
PRODUCT/SAP NO. 800312-INFRA REP - DET POLE RELACE	PRODUCT/SAP NO.				PRODUCT/SAP NO.

DESIGN NO. 559411_0.01

ASSOCIATED DESIGN NO.

PROPOSED CONSTRUCTION (LOCATION)
NOTIFICATION NO. 405639056
VARLOC ARILLO ST / SAN FIDEL AVE
LA PUENTE, CA 90601

TYPE	APPROVED BY	DATE	CHECKED BY	DRAWN BY	PAX #

SHEET 4 OF 4

JOB NO. 559411 0.01

Southern California Edison

PAGE NO. 5 J.P. AUTH. NO.

POLE NO.	Pole Length / Anchor Size	Year Set	Pole Trt / Class / Anchor Direct.	Record E 12KV	Record	Record VZ	Record	Record	Proposed E 12KV	Proposed	Proposed VZ	Proposed	Proposed	Proposed	Item No.	LOCATION AND NATURE OF WORK If not in accordance with Joint Pole agreement and routine-state reasons.	
																E TO REPLACE: 7.4, 7.11	1
E11072Y	40	1948	FT	29-6		23-5			C-10/PB		LTD					SECOND AVE E/S 595` N/O DON JULIAN AVENUE	2
			4						1/2 (1)						5C	TOP POLE	3
									1/2 (1)						19A	CUT AND KICK	4
																	5
																	6
																	7
																	8
																	9
4810840E	45	2014	FT						38-15		23-5					SECOND AVE E/S 595` N/O DON JULIAN AVENUE	10
			4														11
																	12
																	13
																	14
																	15
																	16
																	17
																	18
																	19

POLE LEGEND:
P = PULL
PB = PULL BUTT
T = TRANSPORT
S = SALVAGE
D = DISPOSE
TN = TENANT

L = LOWER CUT
C(XX)= FOOTAGE CUT
SCZ = SAFETY CLEARANCE ZONE

ANCHOR LEGEND:
AR = ANCHOR/ARM REMOVED
AT = ANCHOR/ARM TRANSFERRED

Show Quantity of Items to be billed in the Column of Party to be Paid.

GEOGRAPHICAL LOCATION

COMMUNITY

Rev. Jan 2010

4/3/2014 3:36 PM