PERMIT NEEDED

IN Alley WAY

Pole located at address 1902 BUNKER AVE SOUTH EL MONTE / LA COUNTY

C1 BRYCE_16kV
AMADOR_SUB

CITY OF SOUTH EL MONTE

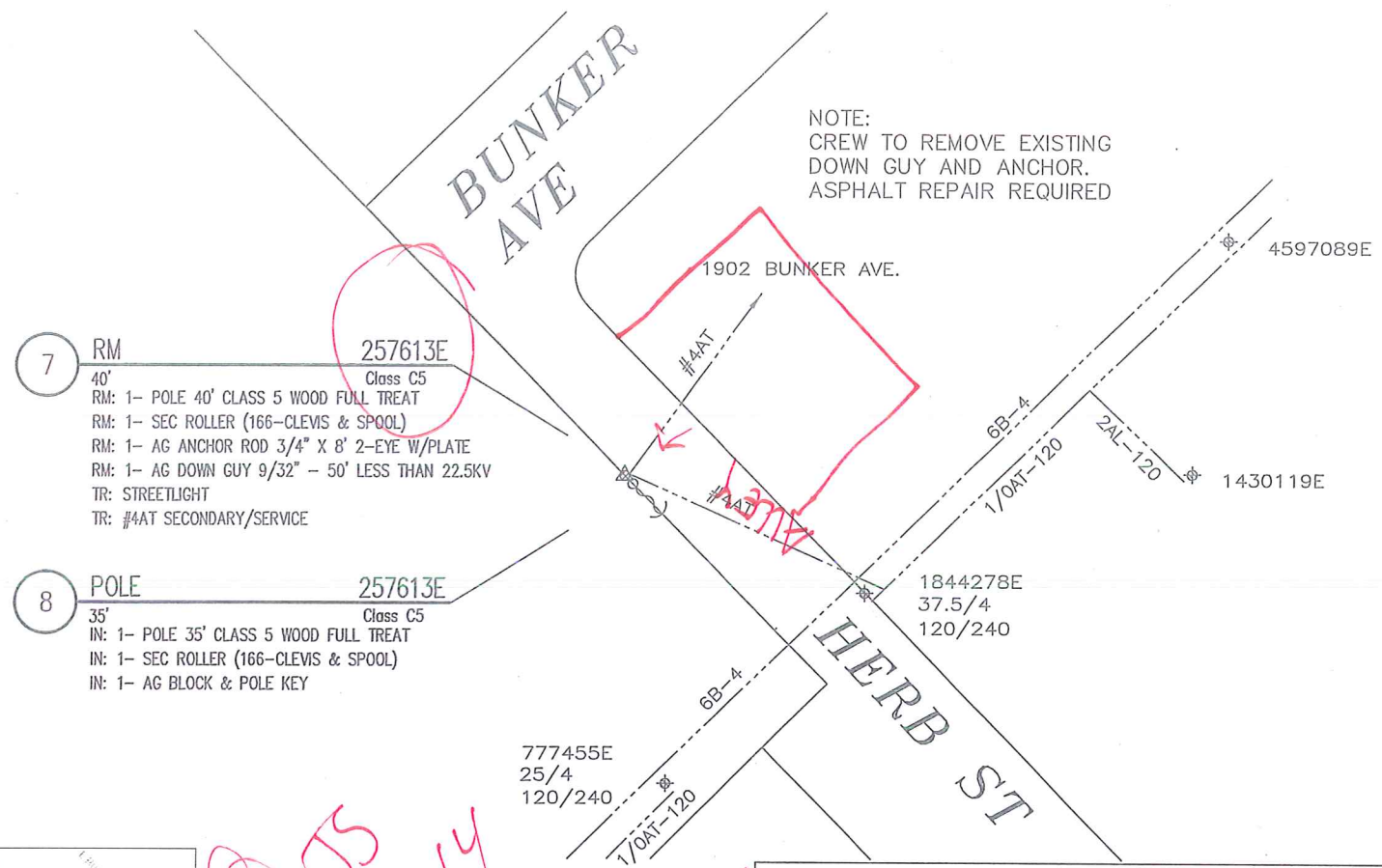

7 RM 257613E
40' Class C5
RM: 1- POLE 40' CLASS 5 WOOD FULL TREAT
RM: 1- SEC ROLLER (166-CLEVIS & SPOOL)
RM: 1- AG ANCHOR ROD 3/4" X 8' 2-EYE W/PLATE
RM: 1- AG DOWN GUY 9/32" - 50' LESS THAN 22.5KV
TR: STREETLIGHT
TR: #4AT SECONDARY/SERVICE

8 POLE 257613E
35' Class C5
IN: 1- POLE 35' CLASS 5 WOOD FULL TREAT
IN: 1- SEC ROLLER (166-CLEVIS & SPOOL)
IN: 1- AG BLOCK & POLE KEY

PROJECT REQUIREMENTS	
EDISON EASEMENT REQUIRED	N
PWRD 88 REQUIRED	Y
PERMIT REQUIRED	Y
PERMIT TYPE: ENCROACHMENT	
OUTAGE REQUIRED	N
TRAFFIC CONTROL REQUIRED	Y
PED. TRAFFIC CONTROL REQ'D	N
CONVEYANCE LETTER REQ'D	N

POLE DETAILS	
JOINT POLE:	N
RENTER:	N
MITC FUME:	N
JOINT MEET:	N
TRUCK ACCESS:	Y
HAND SET:	N
CONTACT CATV:	N

SOUTHERN CALIFORNIA EDISON
An EDISON INTERNATIONAL Company

SCALE: 1" = 40'
0 40 80

VICINITY MAP

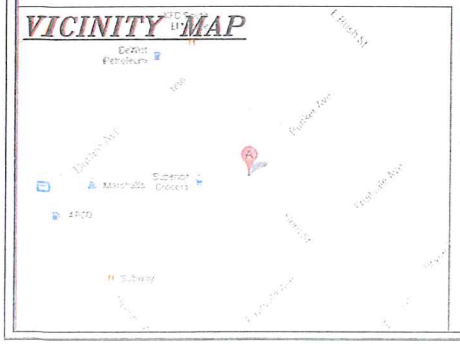

P JS 5.1.14

Pole off Alley cement

DISTRICT 22 - MONTEBELLO	PROJ. MGR. RODRIGUEZ, JT PHONE 626-437-9352	PLANNER HOWLAND, ED PHONE 909-238-7109			
FOREMAN	TRUCK NO.	P/E	INVENTORY MAP NO. 128-4278-1	THOMAS GUIDE LA 637-D4	GRID NO.	DESIGN NO. 560368_0.01
CSD 140 Y___ N___	BY-PASS CODE	EXISTING ___ CHANGE TO ___	TLM CHECKED ___ %LOAD	J.P.A. NO. 405921803		ASSOCIATED DESIGN NO.
PRODUCT/SAP NO. 801625-INFRA REP - DET POLE RELACE		PRODUCT/SAP NO.			PRODUCT/SAP NO.	

TYPE	APPROVED BY	DATE	CHECKED BY	DRAWN BY	PAX #
		2/26/14		EU	10996

Southern California Edison Company

PROPOSED CONSTRUCTION (LOCATION)
POLE# 257613E
P-P 643' S/O POLLARD 560' E/O DURFEE
SOUTH EL MONTE, CA 91733

SHEET 4 OF 6

JOB NO. 560368_0.01