CITY TERRACE / LA County

P 4.3.14 I

# PERMIT NEEDED

AT CURB E/SIDE ALMA AV. 18' N/OF CITY TERRACE DR. AT ADD 3221/3223 CITY TERRACE DR.

**2 POLE 1465458E**
55' Class H3
IN: 1– POLE 55' CLASS H3 WOOD FULL TREAT
IN: 2– XA TRPL VB 10' STEEL PIN D/A BRKT
IN: 2– INS POLY W/PIN 16(25)KV CLMP #4–336 ACSR
IN: 6– INS POLY DE 16KV HOT SHOE 653 ACSR
IN: 2– AG SPAN GUY 3/8" – 200'
IN: 1– AG ANCHOR ROD 1 " X 10' 3–EYE W/PLATE
IN: 2– AG DOWN GUY 3/8" – 50' LESS THAN 22.5KV
MI: 40– CD 653 STR AL BARE ACSR NON–GREASED
IN: 3– LINE SPLICE 653 18X3
IN: 2– MISC AVIAN HOOD FOR HENDRIX INSUL #4–653

**RM 1465458E 1**
55' Class C3
RM: 1– POLE 55' CLASS 3 WOOD FULL TREAT
RM: 2– XA TRPL VB 10' STEEL PIN D/A BRKT
RM: 2– INS POLY W/PIN 16(25)KV CLMP #4–336 ACSR
RM: 6– INS POLY DE 16KV HOT SHOE 653 ACSR
RM: 2– AG SPAN GUY 9/32" – 200'
+ ANCH 34' N.

CONC.

| POLE DETAILS | | |
|---|---|---|
| JOINT POLE: | N | |
| RENTER: | Y | |
| MITC FUME: | N | |
| JOINT MEET: | N | |
| TRUCK ACCESS: | Y | |
| HAND SET: | N | |
| CONTACT CATV: | Y | |

| PROJECT REQUIREMENTS | |
|---|---|
| EDISON EASEMENT REQUIRED | N |
| PWRD 88 REQUIRED | N |
| PERMIT REQUIRED | Y |
| PERMIT TYPE: | |
| OUTAGE REQUIRED | N |
| TRAFFIC CONTROL REQUIRED | Y |
| PED. TRAFFIC CONTROL REQ'D | Y |
| CONVEYANCE LETTER REQ'D | N |

NOTE TO CREW:
1)E TO PTD DUE TO TENANT
2)CONCRETE REPAIR REQ'D
3)HARD SET POLE NW

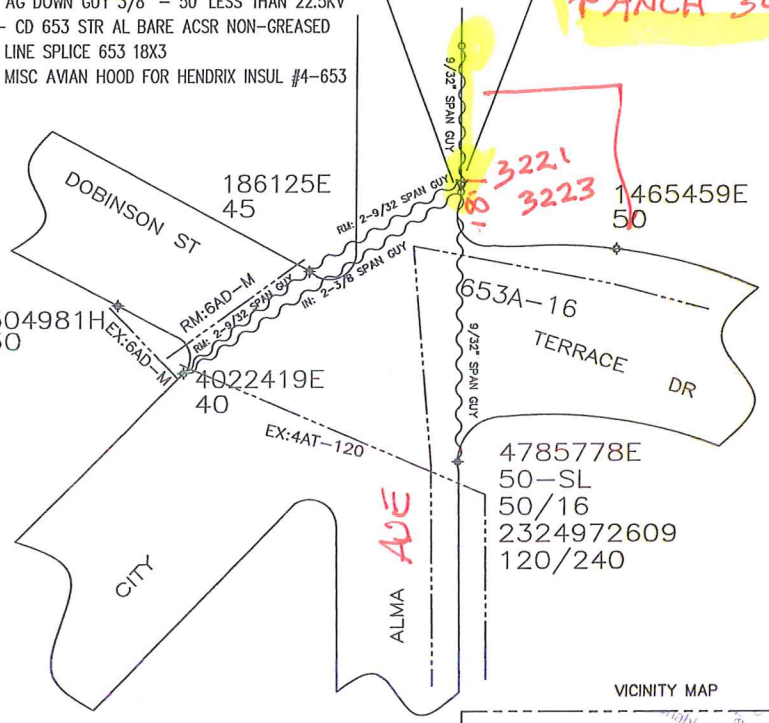


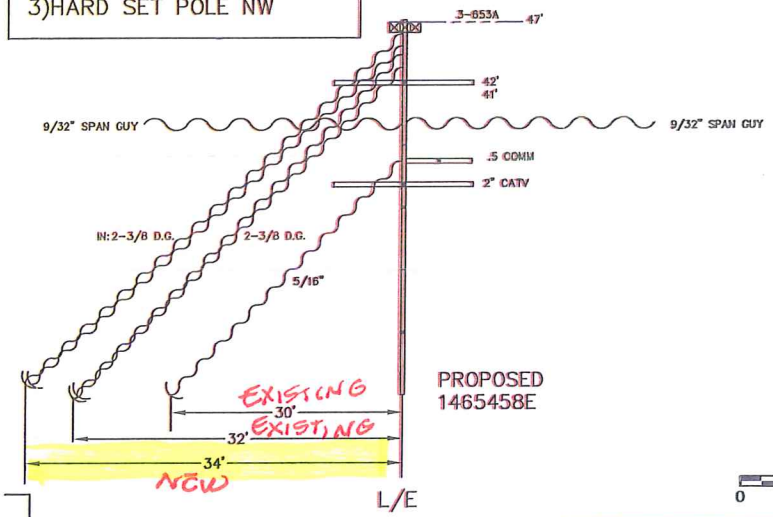

SCALE: 1" = 60'
0 60 120

VICINITY MAP

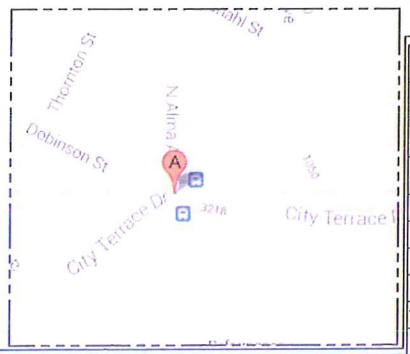


UNDERGROUND SERVICE ALERT
Dial 811
Call USA
For Underground Locating
2 Working Days Before You Dig

| | | | | | |
|---|---|---|---|---|---|
| DISTRICT 22 – MONTEBELLO | PROJ. MGR. RODRIGUEZ, JOHN T. PHONE 909–469–0219 | | PLANNER MACIAS, NATALIE PHONE 909–945–6720 | | |
| FOREMAN | TRUCK NO. | P/E | INVENTORY MAP NO. 130–4227–1 | THOMAS GUIDE 635 D4 | GRID NO. |
| DESIGN NO. 571184_0.01 | | | | | |
| CSD 140 Y___ N___ | BY–PASS CODE | EXISTING CHANGE TO | TLM CHECKED | %LOAD | J.P.A. NO. |
| ASSOCIATED DESIGN NO. | | | | | |
| PRODUCT/SAP NO. 817926-INFRA REP - DET POLE REPLACE | PRODUCT/SAP NO. | | PRODUCT/SAP NO. | | |
| TYPE | APPROVED BY | DATE | CHECKED BY | DRAWN BY | PAX # |
| | James Commerford | | Natalie Macias | Trequitta Jennings | 10835 |

PROPOSED CONSTRUCTION (LOCATION)
ALMA ST E/S 2' N/O CITY TERRACE DR
E. LOS ANGELES

SHEET 1 OF 3

JOB NO. 571184_0.01

Southern California Edison Company