CREW NOTE:
CREW TO INSTALL
INVERTED HANDHOLE

T.L.M. DATA : P5345853				
	SIZE	KVA	CUST	%LOAD
EXIST :	50	39.6	13	79.14
PROP :	50	39.6	13	79.14

EOL: 2465 JOEL AVE.
V.D.: 1.26%

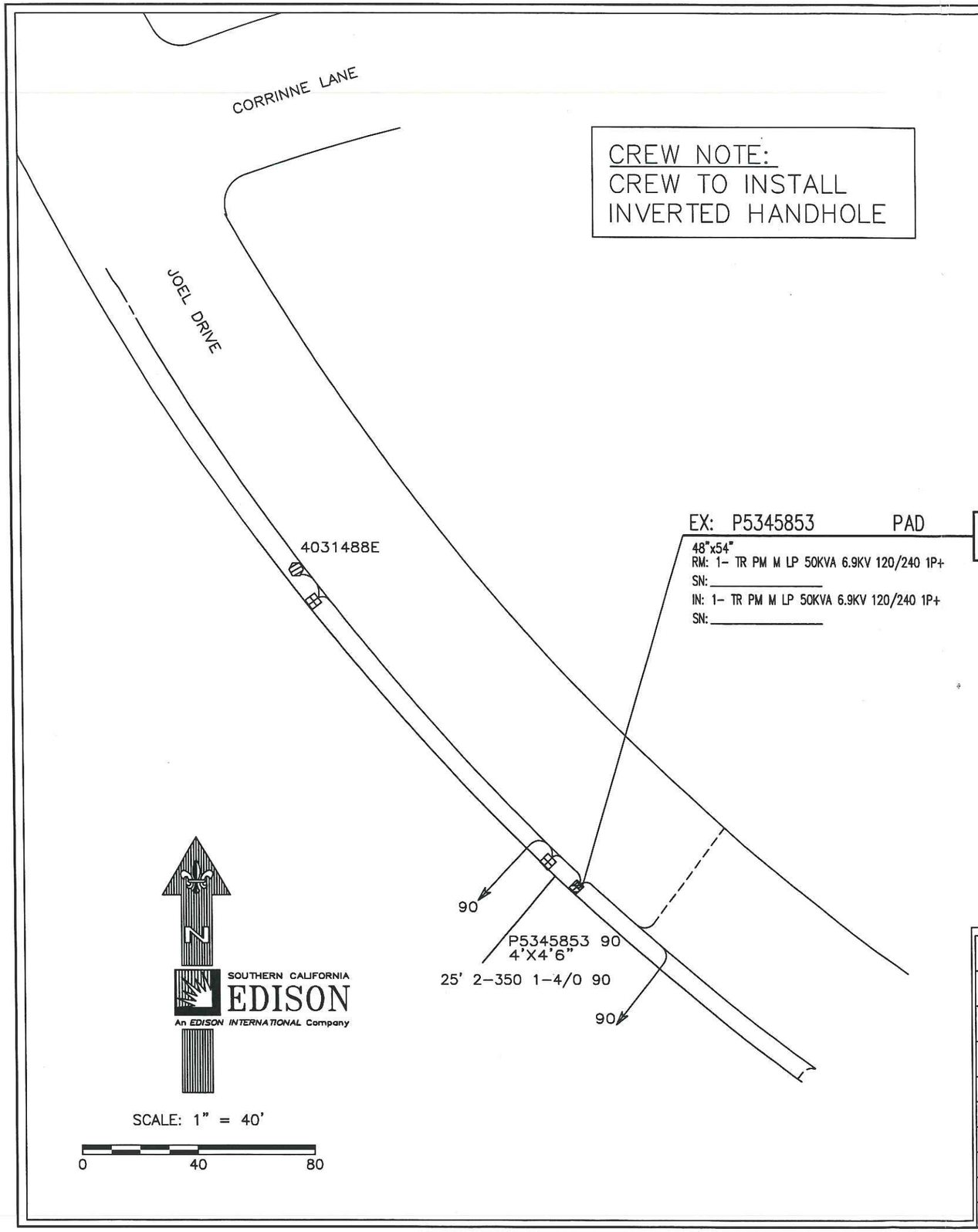

NOTIFICATION #406096369
NEED DATE: 11-29-2014

BRAKEMAN 12kv % RAILROAD

DISTRICT 26 - COVINA	PROJ. MGR. ZAVALA, JOE PHONE 909-592-3729		PLANNER ZAVALA, JOE PHONE 909-592-3729		
FOREMAN	TRUCK NO.	P/E	INVENTORY MAP NO. 103-4327-5	THOMAS GUIDE 679-E6	GRID NO.
DESIGN NO. **595225_0.01**					
CSD 140 Y ___ N ___	BY-PASS CODE	EXISTING ___ CHANGE TO ___	TLM CHECKED ___ %LOAD	J.P.A. NO.	ASSOCIATED DESIGN NO.
PRODUCT/SAP NO. **853237-PREVENTIVE MAINT (INSPECTION DRIVEN)**			PRODUCT/SAP NO.		PRODUCT/SAP NO.

TYPE	APPROVED BY	DATE	CHECKED BY	DRAWN BY	PAX #
		5-30-2014		LORI YOUNG	

Southern California Edison Company

PROPOSED CONSTRUCTION (LOCATION)

XSTRT 2441 JOEL DRIVE
ROW HTS

SHEET 1 OF 1

JOB NO. 595225_0.01