P 2.10.15 T

5-6

LOC AT CURB S/SIDE MESCALERO ST.
30' W/OF CANTARIA AVE AT ADD 18238 MESCALERO ST.

HFIA

MALLOT 12kV o/o RAILROAD SUB

PERMIT NEEDED

Pic ok.

H&M HENKELS & McCOY

STATIONS 5 & 6

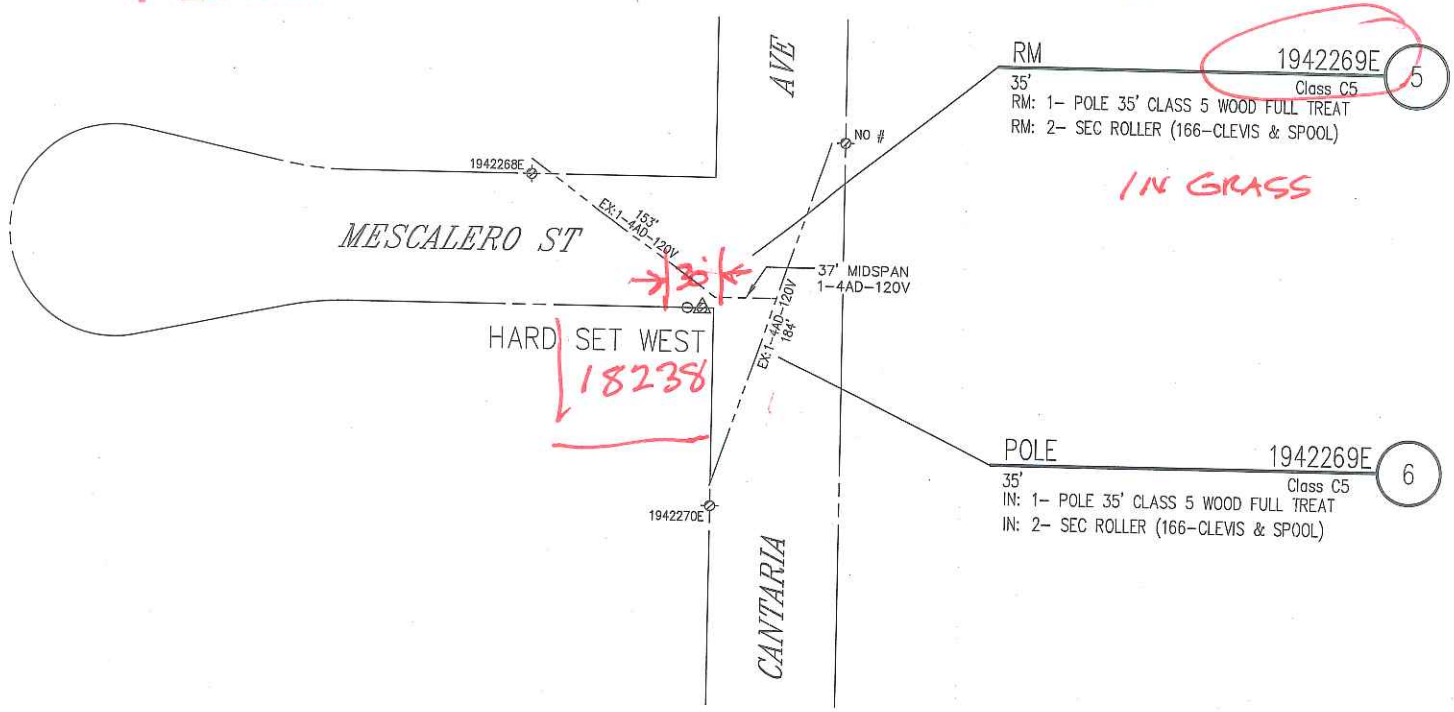

TRANSFERS:
1- 4AD 120V (E/W)
1- 6' ST. LIGHT

PROJECT REQUIREMENTS	
RIGHTS CHECK REQUIRED	N
ENVIRO REVIEW REQUIRED	N
PERMIT REQUIRED	Y
PERMIT TYPE:	
OUTAGE REQUIRED	N
TRAFFIC CONTROL REQ'D	Y
PED. TRAFFIC CONTROL REQ'D	Y
PAVEMENT REPAIR REQ'D	N

ASPH	CONC	SIZE
	N	N/A

POLE DETAILS	
JOINT POLE:	N
RENTER:	N
MITC FUME:	N
JOINT MEET:	N
TRUCK ACCESS:	Y
HAND SET:	N
CONTACT CATV:	N

GPS COORDINATES	
N	33°-58'-44.6"
W	117°-54'-25.4"

N

SOUTHERN CALIFORNIA EDISON
An EDISON INTERNATIONAL Company

NOT TO SCALE

DISTRICT 26 – COVINA	PROJ. MGR. RODRIGUEZ, JOHN T. PHONE 1-909-469-0219		PLANNER CHAVEZ, ALFONSO PHONE 1-909-469-7172		
FOREMAN	TRUCK NO.	P/E	INVENTORY MAP NO. 104-4314--1	THOMAS GUIDE 675-J6	GRID NO.
DESIGN NO. 619981_0.01					
CSD 140 Y ___ N ___	BY-PASS CODE	EXISTING ___ CHANGE TO ___	TLM CHECKED ___	%LOAD	J.P.A. NO. N/A
ASSOCIATED DESIGN NO.					
PRODUCT/SAP NO. 890268 - DETERIORATED POLES	PRODUCT/SAP NO.		PRODUCT/SAP NO.		
PROPOSED CONSTRUCTION (LOCATION) ACROSS FROM 18239 MESCALERO ST ROWLAND HEIGHTS					
TYPE	APPROVED BY	DATE	CHECKED BY	DRAWN BY JLOW	PAX #
SHEET	JOB NO.				

DETERIORATED POLE CONTROL SHEET

TD# 890268 Mat Type_ 29F District: 26 # of Poles 6

Planner: HENKELS & MCCOY Date Assigned To Planner: 10/13/2014 PO#: 4500676225

Hub Manager: EDWIN ANONAS Date Completed by Planner: 10/16/2014 PRN#: 96000342626

Old Pole Number	Pole Size	Ht./Class	New Pole Number	Pole Size	Ht./Class	JPA Req. (Y/N)	Tenant (Y/N)	Envir. (Y/N)	PTC Required (Y/N)	Rights Check/ RR Permit Req. (Y/N)	JPA No.
1942267E	35	C5	1942267E	35	C5	No	No	No	No	No	N/A
1942268E	35	C5	1942268E	35	C5	No	No	No	No	No	N/A
1942269E	35	C5	1942269E	35	C5	No	No	No	Yes	No	N/A
1942270E	35	C5	1942270E	35	C5	No	No	No	Yes	No	N/A
1942272E	35	C5	1942272E	35	C5	No	No	No	No	No	N/A
1942273E	35	C5	1942273E	35	C5	No	No	No	No	No	N/A

TJK 12/3/14
MB