15-16
2

(P) 2.10.15 (T)

PERMIT NEEDED

HFIA

LOC AT CURB S/SIDE SORDELLO ST.
96' E OF MAIN FULLERTON RD

H&M HENKELS & McCOY

STATIONS
15 & 16

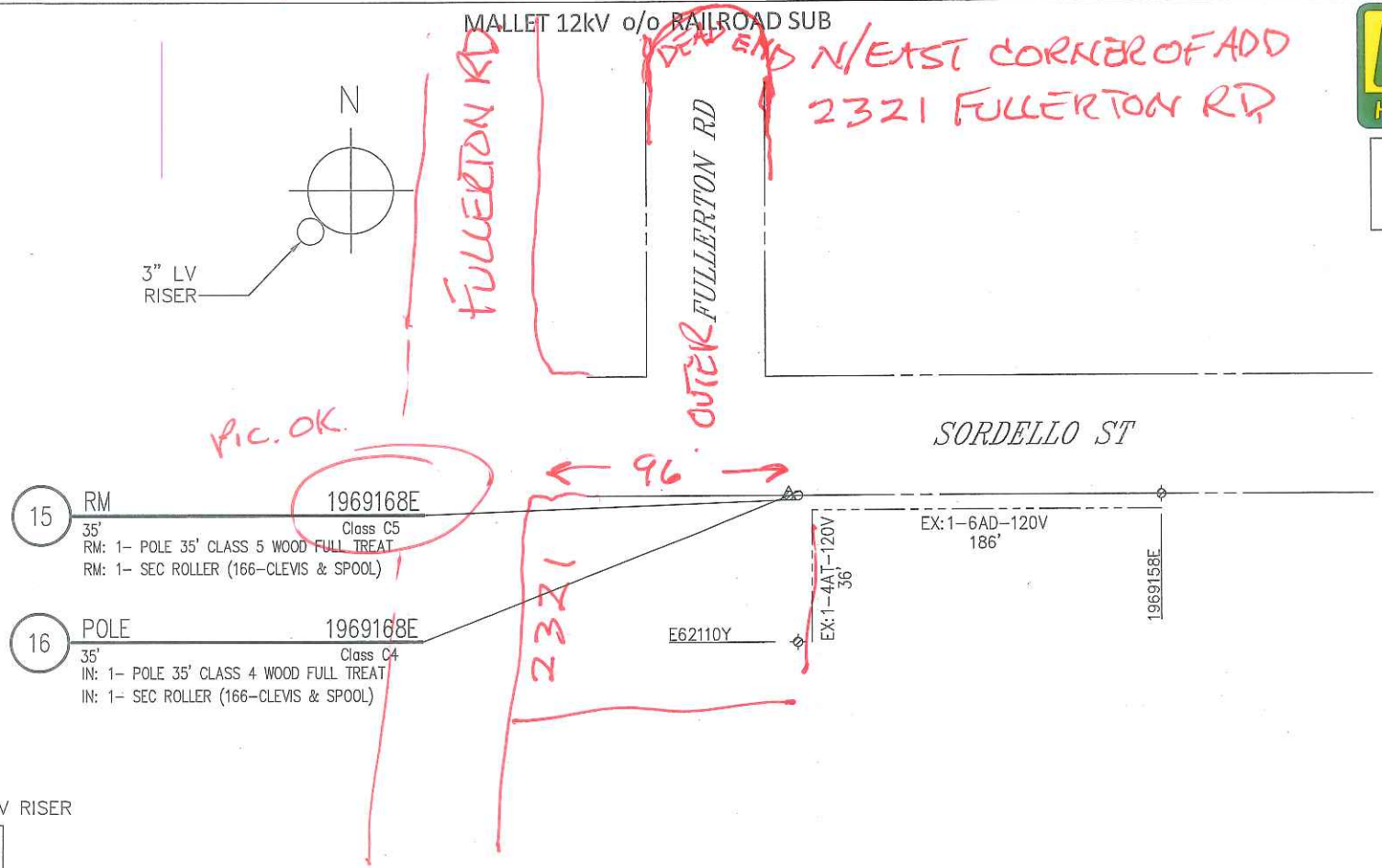

TRANSFERS:
1- 3" LV RISER
1- 6' ST/LT
1- 6AD 120V (E)
1- 4AT 120V (S)

*SAME HOLE SET DUE TO LV RISER

PROJECT REQUIREMENTS	
RIGHTS CHECK REQUIRED	N
ENVIRO REVIEW REQUIRED	N
PERMIT REQUIRED	Y
PERMIT TYPE:	
OUTAGE REQUIRED	N
TRAFFIC CONTROL REQ'D	N
PED. TRAFFIC CONTROL REQ'D	Y
PAVEMENT REPAIR REQ'D	Y
ASPH N / CONC Y / SIZE 5x8	

POLE DETAILS	
JOINT POLE:	N
RENTER:	N
MITC FUME:	N
JOINT MEET:	N
TRUCK ACCESS:	Y
HAND SET:	N
CONTACT CATV:	Y

GPS COORDINATES	
N	33°-58'-54.5"
W	117°-54'-26.4"

SOUTHERN CALIFORNIA EDISON
An EDISON INTERNATIONAL Company
NOT TO SCALE

DISTRICT 26 – COVINA	PROJ. MGR. RODRIGUEZ, JOHN T PHONE 909-469-0219		PLANNER RAMIREZ, MIKE PHONE 909-469-7170		
FOREMAN	TRUCK NO.	P/E	INVENTORY MAP NO. 106-4314-1	THOMAS GUIDE 678 J6	GRID NO.
DESIGN NO. 619998_0.01					
CSD 140 Y N	BY-PASS CODE	EXISTING CHANGE TO	TLM CHECKED %LOAD	J.P.A. NO. N/A	ASSOCIATED DESIGN NO.
PRODUCT/SAP NO. 890288- DETERIORATED POLE		PRODUCT/SAP NO.		PRODUCT/SAP NO.	

TYPE	APPROVED BY	DATE	CHECKED BY	DRAWN BY	PAX #
				DF	

PROPOSED CONSTRUCTION (LOCATION)
18202 SORDELLO ST
ROWLAND HEIGHTS

SHEET --
JOB NO. 619998_0.01