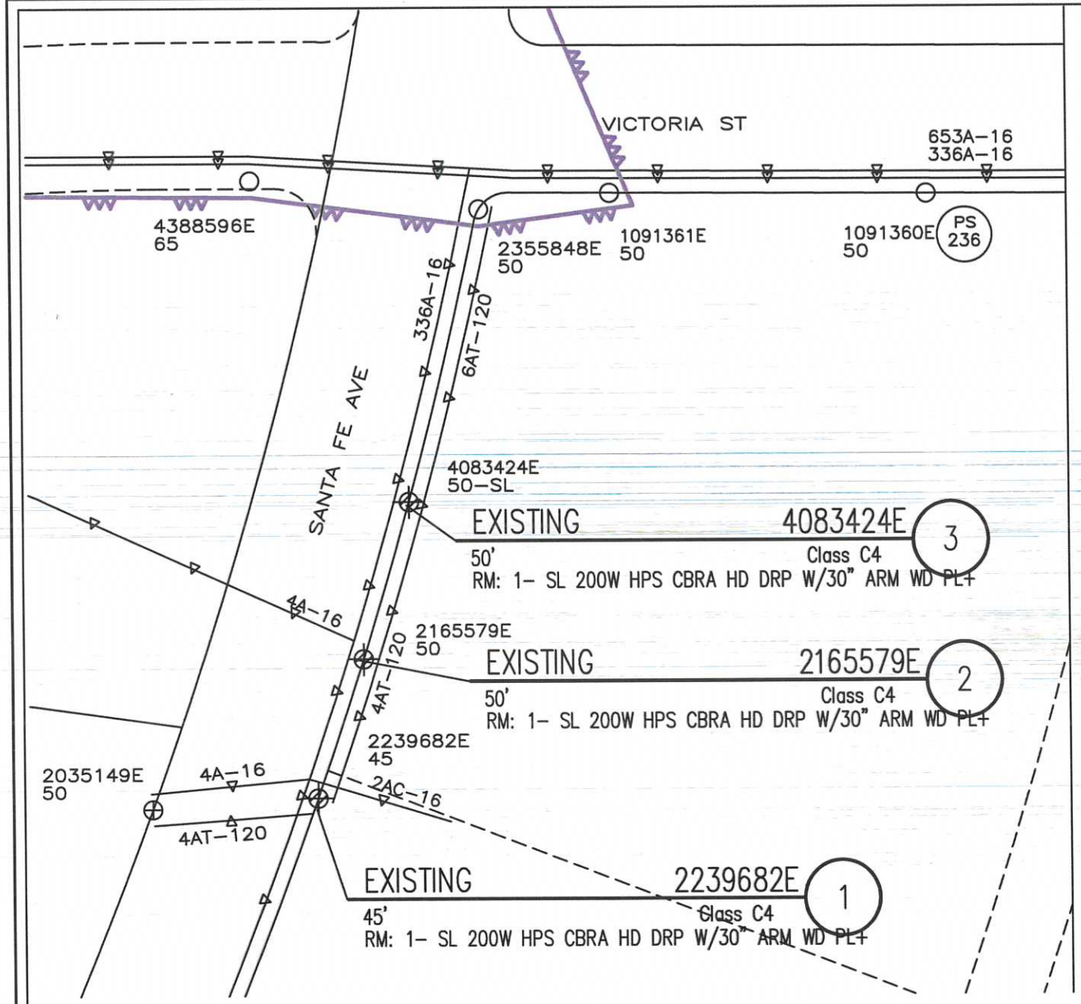

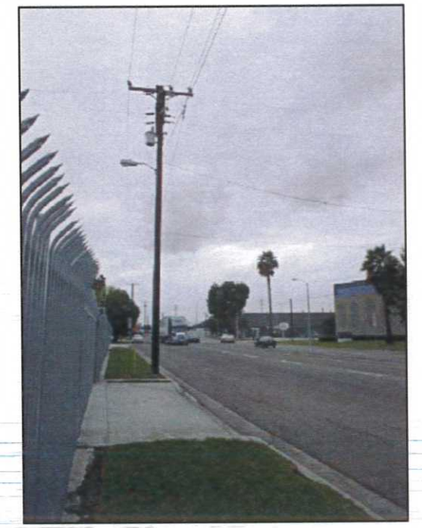

2239682E

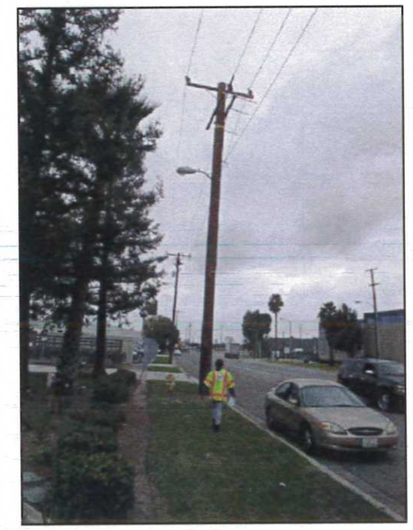

2165579E

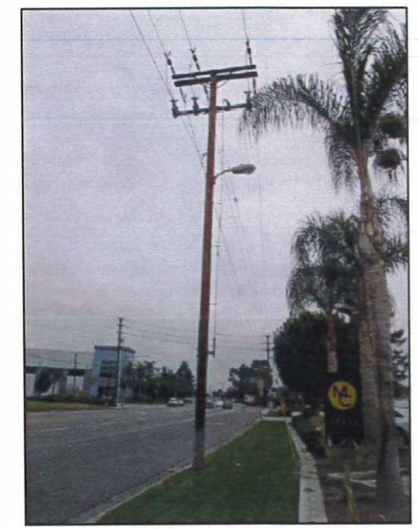

4083424E

NOTE:

1. CREW TO REMOVE IDLE 200W LAMPS FROM POLES: 4083424E, 2165579E, AND 2239682E

CITY OF COMPTON

CIR: DALBERG 16KV

SUB: CARSON

N

SOUTHERN CALIFORNIA EDISON
An EDISON INTERNATIONAL Company

SCALE: 1" = 100'

0 100 200

DISTRICT 32 – COMPTON	PROJ. MGR. WILLIAMS, JENNA J PHONE		PLANNER THIERRY, TAMEKA D PHONE 310–608–5041		
FOREMAN	TRUCK NO.	P/E	INVENTORY MAP NO. 062–4221–1	THOMAS GUIDE 765–B1	GRID NO.	DESIGN NO. 647177_0.01
CSD 140 Y ___ N ___	BY–PASS CODE	EXISTING ___ CHANGE TO ___	TLM CHECKED ___ %LOAD	J.P.A. NO.	ASSOCIATED DESIGN NO.
PRODUCT/SAP NO. 930914-REMOVE IDLE FACILITIES	PRODUCT/SAP NO.		PRODUCT/SAP NO.		

TYPE	APPROVED BY	DATE	CHECKED BY	DRAWN BY	PAX #
				J.WILLIAMS	35219

Southern California Edison Company

PROPOSED CONSTRUCTION (LOCATION)

18414 S SANTA FE AVE
COMPTON

SHEET 1 OF 1

JOB NO. 647177_0.01