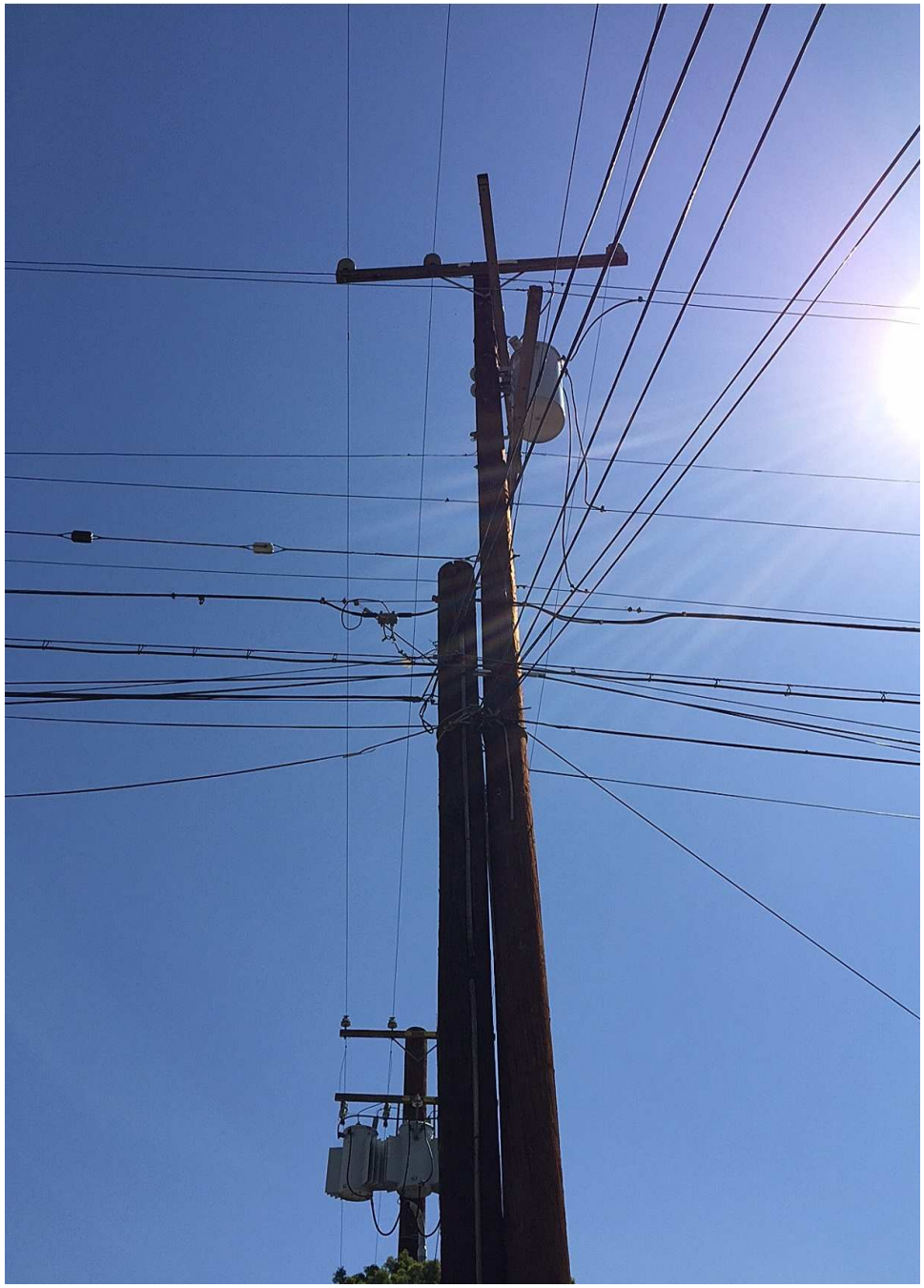

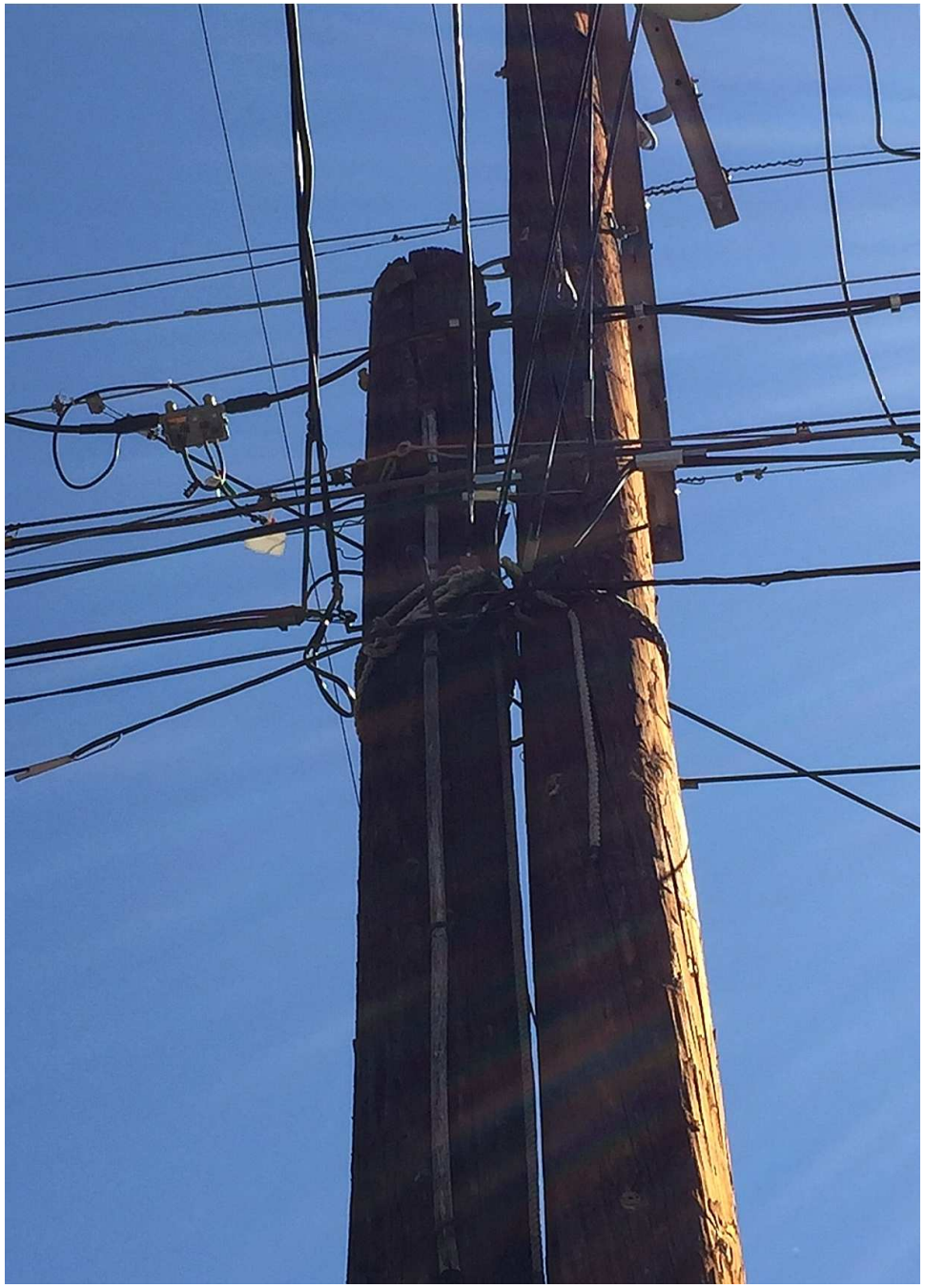

4430775E