

**COUNTY OF LOS ANGELES  
ROAD DEPARTMENT**

**PRECISE  
BENCH MARK LIST**



**LANCASTER QUAD**

**1981 ADJUSTMENT**

P R E F A C E  
1981 Adjustment

The Road Department level net published in 1975 consisted of more than 1500 miles of levels supporting in excess of 18,000 bench marks. For reasons of economy, this 1981 adjustment is reduced to about 55% of the bench marks previously published. Reductions were made by increasing the spacing between level lines in unincorporated territory, and eliminating lines in non-contract cities and areas where the probability of future engineering projects appears slight. The 1981 adjustment is an update of the remainder of the 1975 bench marks, not including baselines. Data from previous adjustments is available without inferring any responsibility for the current reliability of the data or the actual existence of the bench marks. Elevations of bench-marks with the same quad name, but different adjustment dates, are not normally compatible.

To facilitate the adjustment, indexing, and distribution of adjusted values of the net, the County territory is divided into 34 quads or areas. For identification purposes each quad is given a name, viz., "Rosemead," "La Mirada," "Santa Fe," etc. When bench marks and elevations in the Road Department net are used, the name of the quad in which the bench mark is located and the date of the elevation adjustment must be included in the bench mark description, e.g.,

CY 6901 - RDEM TAG S CB 11FT E BCR @ SE COR LA CIENEGA  
BLVD & LENNOX BLVD 32FT S & 73FT E C/L INT  
(HAWTHORNE - 1980) ELEV. 82.549

The precision of the net is reflected by an indicated field probable error of plus or minus 0.012 foot per mile of leveling as determined from over 300 conditions of closure. However, many years experience in vertical control in the greater Los Angeles basin and Antelope Valley indicate that because of varying degrees of subsidence and heaving, the true datum is recovered only by obtaining substantial agreement between a number of bench marks.

The users of this net are invited to assist in its maintenance by notifying this Department of cases of obliteration, apparent mistakes in descriptions or elevations, and proven disturbance of bench marks.

---

DATUM: U.S. Coast and Geodetic Survey Sea Level Datum  
of 1929, through the medium of the Los Angeles  
County Engineer Precise Level Net.

17

ABBREVIATIONS USED IN BENCH MARK LISTINGS

ABUT -----	Abutment	ECR -----	End of Curb Return
ALG -----	Along	EC -----	End of Curve
ANG PT -----	Angle Point	ENT -----	Entrance
B/W -----	Back of Walk	FL -----	Floor
BCR -----	Beginning of Curb Return	FTG -----	Footing
BC -----	Beginning of Curve	FRWY -----	Freeway
BLDG -----	Building	F/W -----	Front of Walk
BM -----	Bench Mark	GAR -----	Garage
BT SPK -----	Boat or Bolt Spike	HDWL -----	Headwall
BR CAP -----	Brass or Bronze Cap	HSE -----	House
C B -----	Catch Basin	HWY -----	Highway
CTR -----	Center	INT -----	Intersection
C/L -----	Center Line	IP -----	Iron Pipe
C/L INT -----	Center Line Intersection	LT -----	Left
C/L PROD -----	Center Line Produced	LACE -----	L.A. City Engineer
CONC -----	Concrete	LACS -----	L.A. Co. Engineer
COR -----	Corner	LAFC -----	L.A. Co. Flood Control
COE -----	Corps of Engineers	L&BN -----	Lead and Bench Nail
CULV -----	Culvert	L&BR -----	Lead and Brad
CYN -----	Canyon	L&N -----	Lead and Nail
CB -----	Curb	L&SPK -----	Lead and Spike
CS MON -----	Co. Eng. Monument	L&T -----	Lead and Tack
CT SPK -----	Cut Spike	MCR -----	Middle of Curb Return
DPW -----	Dept. of Public Works	MKD -----	Marked
DR -----	Drive or Driveway	MC -----	Middle of Curve
E/O -----	East of	MON -----	Monument

ABBREVIATIONS USED IN BENCH MARKS (CON'T)

N/O ----- North of  
NR ----- Near  
OPP ----- Opposite  
PI ----- Point of Intersection  
PK&W ----- PK Nail and Washer  
P/L ----- Property Line  
POST ----- Point of Semi-Tangent  
PP ----- Power Pole  
PVMT ----- Pavement  
PROD ----- Produced  
RD ----- Road  
RDBM ----- Road Dept. Bench Mark  
RDBM TAG ----- Road Dept. Bench Mark Tag  
RR ----- Railroad  
RT ----- Right  
R/W ----- Right of Way  
SDMH ----- Storm Drain Manhole  
SMH ----- Sewer Manhole  
SPK ----- Spike  
ST&W ----- Spike Tin and Washer  
S/O ----- South of  
TP ----- Telephone Pole  
USC&GS ----- U.S. Coast and Geodetic Survey  
USGS ----- U.S. Geological Survey  
WK ----- Walk  
W/O ----- West of

LANCASTER WEST QUAD

KERN COUNTY

LANCASTER QUAD

3-3-83

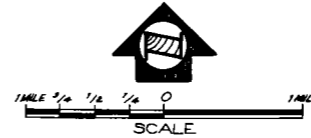

LIGHT SOLID LINES WITHOUT NUMBERS INDICATE PREVIOUS LINES OF BENCH MARKS THAT ARE NOT INCLUDED IN THE 1981 ADJUSTMENT.

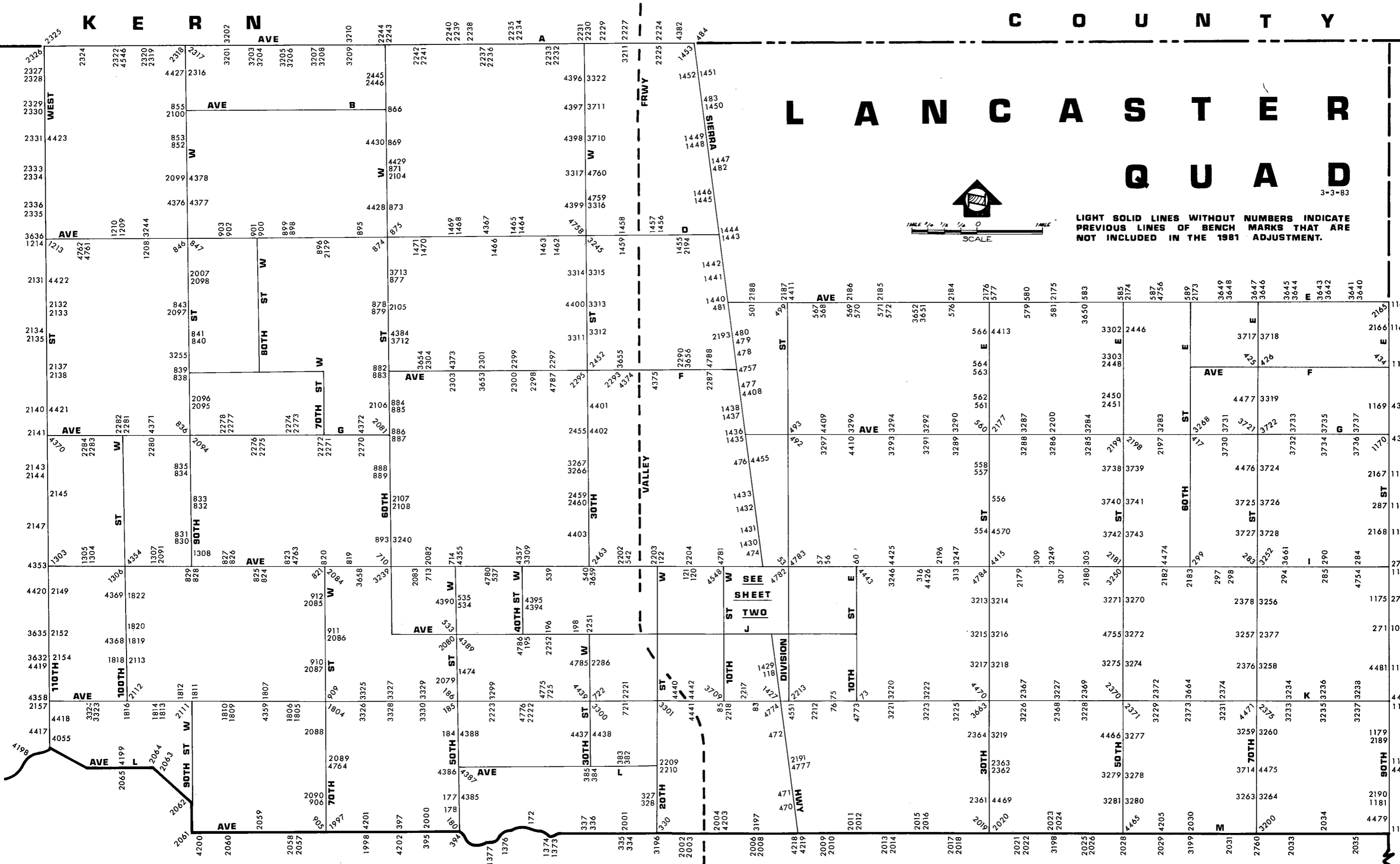

PALMDALE

QUAD

LLANO QUAD

# LANCASTER QUAD (SHEET 2)

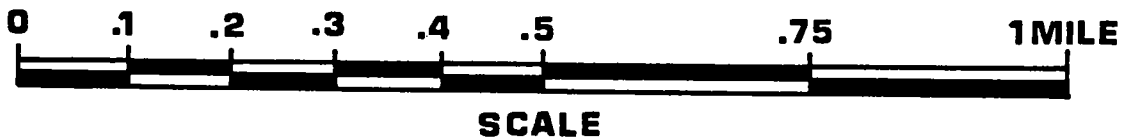
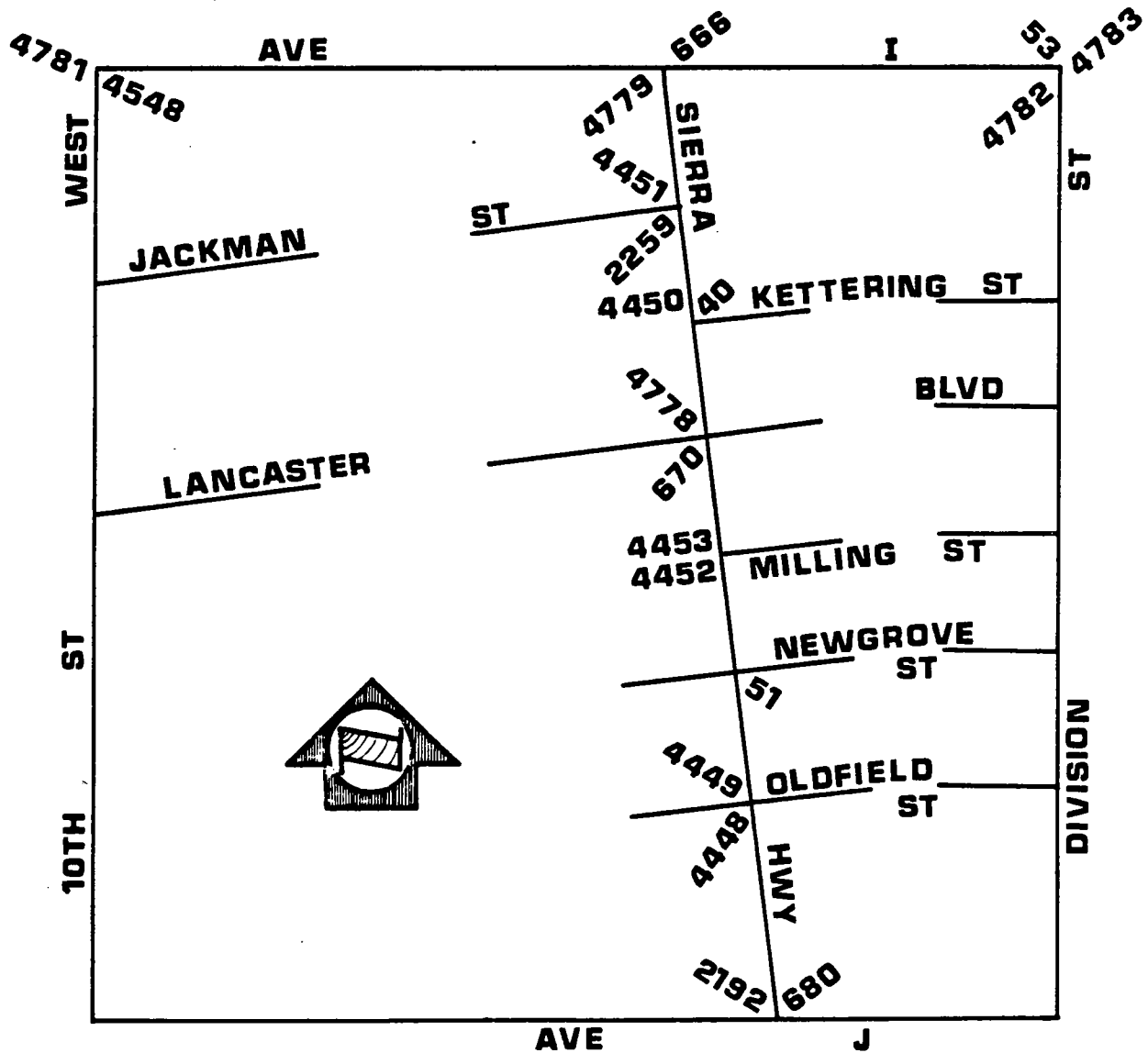

LIGHT SOLID LINES WITHOUT NUMBERS INDICATE PREVIOUS LINES OF BENCH MARKS THAT ARE NOT INCLUDED IN THE 1981 ADJUSTMENT.

02/23/83

LOS ANGELES COUNTY ROAD DEPARTMENT  
SURVEY SECTION

PAGE 1

QUAD-YEAR	ELEV	DESCRIPTION (INCLUDE QUAD AND YEAR IN DESCRIPTION)	BM	NUMBE
LANCASTR (1981)	2344.626	L&BRAD E CB SIERRA HWY 30FT E C/L & 25FT N C/L KETTERING ST	CL	40
LANCASTR (1981)	2360.719	L&BN E CB SIERRA HWY 25FT E C/L & 15FT S C/L PROD NEWGROVE ST 16FT S OF END CB	CL	51
LANCASTR (1981)	2342.654	L&T NR MCR NW COR AVE I & DIVISION ST 42FT N & 43FT W/O C/L INT	CL	53
LANCASTR (1981)	2352.196	CSBM MON IN CONC FLUSH 1FT N OF N CB & 19FT W BCR @ NW COR 5TH ST E & AVE I 41FT N & 82FT W C/L INT MKD (BM 105-20 1958)	CL	56
LANCASTR (1981)	2352.039	L&T N CB 3FT W/O BCR 40FT N & 66FT W/O C/L INT AVE I & 5TH ST E	CL	57
LANCASTR (1981)	2359.215	USC&GS BR CAP 78FT W & 40FT S C/L INT AVE I & 10TH ST E MKD (Y 488 RESET 1961)	CL	60
LANCASTR (1981)	2434.290	CS MON IN WELL 15IN DN @ C/L INT 10TH ST E & AVE K MKD (CO SUR 23 24 25 26 T7N R12W) N EDGE	CL	73
LANCASTR (1981)	2425.637	CS MON IN WELL 9IN DN @ C/L INT AVE K & 6TH ST E MKD (RE 5869) W EDGE	CL	75
LANCASTR (1981)	2426.255	CS BM MON FL 40FT S & 55FT W/O C/L INT AVE K & 6TH ST E MKD (BM 105-9 1958 RE 5969) 2IN IP MKR POST 2FT E	CL	76
LANCASTR (1981)	2413.688	CS MON IN WELL 18IN DN @ C/L INT AVE K & 5TH ST W MKD (CO SUR 1/4 SEC COR 22 27 T7N R12W) N SIDE	CL	83
LANCASTR (1981)	2405.050	L&BN @ NE COR OF SO CAL GAS CO VALVE BOX 44FT N C/L AVE K & 115FT W C/L 10TH ST W	CL	85
LANCASTR (1981)	2396.803	USC&GS DISK IN CONC 6IN DN 60FT E & 125FT S C/L INT SIERRA HWY & AVE J-8 MKD (S 811 1947 RESET 1955) MKR POST 2.5FT N	CL	118
LANCASTR (1981)	2322.976	L&T IN N SERVICE ROAD CB @ NE COR AVE I & 15TH ST W 51FT E & 80FT N C/L INT	CL	120
LANCASTR (1981)	2323.253	RDBM TAG IN S SERVICE ROAD CB @ SW COR AVE I & 15TH ST W 51FT W & 80FT S C/L INT	CL	121
LANCASTR (1981)	2320.967	CS MON 5IN UP @ NE COR AVE I & 20TH ST W 40FT N & 66FT E/O C/L INT MKD (BM 102-3 1957) 2IN IP MKR POST 1.5FT E/O MON	CL	122
BASELINE (1973)	2494.020	USC&GS DISK IN CONC POST 92FT N & 65FT W C/L INT AVE M & 40TH ST W MKD (F 489 1955)	CL	172

02/23/83

LOS ANGELES COUNTY ROAD DEPARTMENT  
SURVEY SECTION

PAGE 2

QUAD-YEAR	ELEV	DESCRIPTION (INCLUDE QUAD AND YEAR IN DESCRIPTION)	BM NUMBER
LANCASTR (1981)	2461.802	L&T NE COR <del>CONC</del> <sup>OUT</sup> SLAB 100FT W & 66FT S C/L INT 50TH ST W & AVE L-8	CL 177
LANCASTR (1981)	2477.851	L&T CONC W/LK IN FR OF CHURCH 45FT N & 65FT W C/L INT 50TH ST W & AVE L-12	CL 178
BASELINE (1973)	2495.190	L&T IN CONC SLAB 1.5FT S/O SW COR PORCH HSE NO. 42002, 50TH ST W 48FT N & 66FT E/O C/L INT 50TH ST W & AVE M	CL 180
LANCASTR (1981)	2410.032	CS MON (E EDGE) IN WELL 18IN DN @ C/L INT 50TH ST W & AVE K-8 MKD (CO SUR 1/4 COR 25, 26, T7N R13W, 1928)	CL 184
LANCASTR (1981)	2379.866	CS MON (W EDGE) IN WELL 16 IN DN @ C/L INT 50TH ST W & AVE K MKD (CO SUR 23, 24, 25, 26, T7N, R13W, 1927)	CL 185
LANCASTR (1981)	2382.065	L&T SW COR CONC PORCH HSE NO 4849 AVE K 128FT E & 120FT N C/L INT AVE K & 50TH ST W	CL 186
LANCASTR (1981)	2343.219	CS MON IN WELL 13IN DN @ C/L INT AVE J & 40TH ST W MKD (T7N R12 W R13W 13 18 24 19 RE 5869) USE N EDGE	CL 195
LANCASTR (1981)	2340.473	L&T SW COR CONC WALK IN FRONT OF CHURCH @ NE COR AVE J & 35TH ST W 135FT N & 170FT E/O C/L INT MKD (BM)	CL 196
LANCASTR (1981)	2341.050	L&T IN SE COR CONC PORCH TO HSE NO 3129 W AVE J 75FT N & 895FT W/O C/L INT 30TH ST W	CL 198
LANCASTR (1981)	2440.689	CS MON IN WELL 15IN DN @ C/L INT 90TH ST E & AVE J MKD (CO SURV 18 17 19 20 T7N R10W 1926) USE S EDGE	CL 271A
LANCASTR (1981)	2423.370	CS MON IN WELL 20IN DN @ C/L INT 90TH ST E & AVE I-8 MKD (CO SURV 1/4 SEC COR 17 18 T7N R10W) USE S EDGE	CL 274A
LANCASTR (1981)	2410.813	CS MON IN WELL 12IN DN @ C/L INT 90TH ST E & AVE I MKD (CO SURV 7 8 17 18 T7N R10W) USE N EDGE	CL 278A
LANCASTR (1981)	2398.630	CS BM MON 2IN UP 39FT S & 70FT W C/L INT AVE I & 70TH ST E MKD (BM 107-30 1961)	CL 283
LANCASTR (1981)	2409.079	CS MON IN CONC SQ 2IN UP 1FT N TP NO K3143Y 30FT N C/L AVE I & 27FT W C/L PROP 85TH ST E MKD (BM 107-27 1961) MARKER POST 1FT W	CL 284



QUAD-YEAR	ELEV	DESCRIPTION (INCLUDE QUAD AND YEAR IN DESCRIPTION)	BM NUMBER
LANCASTR (1981)	2411.599	CS MON 2FT S PP NO 991781E 30FT S C/L AVE I & 47FT W C/L 80TH ST E MKD (BM 107-28 1961)	CL 285
LANCASTR (1981)	2392.264	RDBM TAG @ CTR OF OLD CONC BASE OF MTR MOUNT 40FT W C/L 90TH ST E & 100FT N C/L AVE H	CL 287A
LANCASTR (1981)	2414.971	RDBM TAG TOP OF CONC SUPPORT OF LGE WATER TANK 90FT N C/L AVE I & 45FT W C/L 80TH ST E	CL 290
LANCASTR (1981)	2401.670	CSBM MON FLUSH 25FT S C/L AVE I & 25FT W C/L 75TH ST E 15FT W PP 482159E MKD (BM 107-29 1961) 2IN IP 2FT W	CL 294
LANCASTR (1981)	2396.298	CS MON IN CONC 2IN UP 33FT S C/L AVE I & 142FT W C/L 65TH ST E 3FT S PP NO 1121124 MKD (BM 107- 31 1961)	CL 297
LANCASTR (1981)	2399.306	RDBM TAG TOP OF CONC WEIR BOX 35FT N C/L AVE I 400FT E/O 65TH ST E	CL 298
LANCASTR (1981)	2398.128	L&T E CB DRWY HSE NO 6007 AVE I 40FT N & 140FT E C/L INT E AVE I & 60TH ST E	CL 299
LANCASTR (1981)	2383.945	2IN IP 1FT ABOVE GROUND 40FT S OF C/L INT AVE I & 45TH ST E (USE E EDGE)	CL 305
LANCASTR (1981)	2382.334	L&T NE COR CONC WLK HSE NO 4010 AVE I 90FT S & 140FT E C/L INT AVE I & 40TH ST E	CL 307
LANCASTR (1981)	2380.617	L&T IN CONC SLAB @ NE COR BLDG NO 3606 AVE I 82FT S/O C/L 0.1 MILE E/O 35TH ST E	CL 309
LANCASTR (1981)	2374.820	CS MON IN WELL @ C/L INT AVE I & 25TH ST E MKD (T7N, R11W, 1/4 COR 7-18) (E EDGE)	CL 313
LANCASTR (1981)	2371.755	L&T SE COR OF CONC APRON OF GAS STA 55FT N C/L AVE I & 65FT W C/L 20TH ST E	CL 316
LANCASTR (1981)	2480.452	L&T IN CONC SLAB IN FRONT OF DOOR TO HSE 42423 20TH ST W 100FT W C/L & 250FT N C/L AVE L-8	CL 327
LANCASTR (1981)	2481.947	CS MON IN WELL 22IN DN @ C/L INT 20TH ST W & AVE L-8 MKD (CO SUR 1/4 SEC COR 32 33 T7N R12W) USE N EDGE	CL 328
BASELINE (1973)	2523.094	USC&GS BRASS DISK IN TOP OF CONC POST 4IN UP 208FT E OF C/L 20TH ST W & 33FT N C/L AVE M MKD (D 489 1955)	CL 330
BASELINE (1973)	2518.075	CS MON IN WELL 18IN DN @ C/L INT AVE M & 25TH ST W MKD (1/4 COR 32 5 T6N R12W)	CL 334

QUAD-YEAR	ELEV	DESCRIPTION (INCLUDE QUAD AND YEAR IN DESCRIPTION)	BM NUMBER
BASELINE (1973)	2523.214	L&T IN SE COR OF CONC DR TO HSE NO 2524 AVE M 140FT S C/L & 215FT W C/L 25TH ST W	CL 335
BASELINE (1973)	2520.107	USC&GS MON TOP OF CONC POST 4IN UP 300FT E C/L 30TH ST W & 34FT N C/L AVE M 6FT W PP NO 1054594E MKD (E 489 1955)	CL 336
BASELINE (1973)	2514.806	CS MON IN WELL @ C/L INT AVE M & 30TH ST W MKD (SEC COR 31 32 5 6 T7N T6N R12W)	CL 337
LANCASTR (1981)	2448.576	CS MON IN WELL 21IN DN @ C/L INT AVE L & 25TH ST W MKD (CO SUR 1/4 SEC COR 29, 32, T7N, R12W) USE NW EDGE	CL 382
LANCASTR (1981)	2448.756	L&T IN BOTTOM STEP @ W EDGE OF CONC STEPS TO HSE NO 2507 AVE L 73FT N C/L & 78FT W C/L 25TH ST W	CL 383
LANCASTR (1981)	2441.062	CS MON IN WELL 13IN DN @ C/L INT AVE L & 30TH ST W MKD (CO SUR 29 30 31 32 T7N R12W) USE N EDGE	CL 384
LANCASTR (1981)	2441.096	L&T E EDGE CONC DR 75FT S & 195FT W C/L INT AVE L & 30TH ST W	CL 385
BASELINE (1973)	2491.198	CS MON IN WELL 14IN DN @ C/L INT AVE M & 50TH ST W MKD ( CO SUR 35 36 2 1 T7N T6N R13W 1927) (W EDGE)	CL 394
BASELINE (1973)	2496.524	CS MON IN WELL 18IN DN @ C/L INT OF AVE M & 55TH ST W MKD (CO SUR 1/4 COR SEC 35, 2 R-13W T-7N T-6N USE S EDGE	CL 395
BASELINE (1973)	2513.813	CS MON IN WELL 22IN DN @ C/L INT OF AVE M & 60TH ST W MKD (SEC COR 34 35 3 2 T7N T6N R13W)	CL 397
LANCASTR (1981)	2351.182	CS MON IN WELL 20IN DN @ C/L INT AVE G & 60TH ST E MKD (CO SUR 2 3 34 35 T7N T8N R11W) USE N EDGE	CL 417
LANCASTR (1981)	2342.342	RD MON IN WELL @ NW COR AVE F & 70TH ST E 34FT N & 25FT W C/L INT MKD (1958) 2IN IP MARKER 2FT W	CL 425
LANCASTR (1981)	2342.785	CS MON IN WELL 8IN DN @ C/L INT AVE F & 70TH ST ST E MKD (26 25 35 36 R11W T8N RE 5869)N EDGE	CL 426
LANCASTR (1981)	2353.071	CS MON 16IN DN @ C/L INT 90TH ST E & AVE F MKD (CO SURV 30 29 31 32 R10W T8N RE 2177) E EDGE	CL 434A
LANCASTR (1981)	2363.537	2IN IP CONC PLUG & BT SPK IN WELL 15IN DN @ C/L INT 90TH ST E & AVE F-8 (USE SPK)	CL 436A

02/23/83

LOS ANGELES COUNTY ROAD DEPARTMENT  
SURVEY SECTION

PAGE 5

QUAD-YEAR	ELEV	DESCRIPTION (INCLUDE QUAD AND YEAR IN DESCRIPTION)	BM NUMBER
LANCASTR (1981)	2372.675	RD MON IN WELL WITH CONC COLLAR @ SE COR 90TH ST E & AVE G 30FT E & 40FT S C/L INT MKD (1958)	CL 438A
LANCASTR (1981)	2497.649	USC&GS MON 3IN UP 60FT E C/L SIERRA HWY OPP BLDG NO 42445 2200FT S AVE L MKD (U 811 1947) MKR POST 1.5FT N/O MON	CL 470
LANCASTR (1981)	2486.421	USC&GS MON 19IN DN 60FT E/O C/L SIERRA HWY OPP BLDG NO 42607 1250FT S AVE L MKD(B 57 1926 RESET 1955) MKR POST 1.5FT W/O MON	CL 471
LANCASTR (1981)	2447.183	USC & GS MON 12IN DN 59FT E C/L SIERRA HWY & 75FT N C/L PROP AVE K-8 MKD (T811 1947)	CL 472
LANCASTR (1981)	2331.395	USGS MON ON 3IN IP FLUSH 49FT W/O SLY RAIL MAIN LINE SPRR 1199FT N/O C/L AVE I MKD (USGS 2335 1902) IN BACK OF 45354 SIERRA HWY	CL 474
LANCASTR (1981)	2316.504	USC&GS MON S EDGE HDWL CULV G 90+50 .26FT W/O C/L SIERRA HWY & 0.3MI S AVE G MKD (Z 811 1947)	CL 476
LANCASTR (1981)	2304.335	USC&GS MON 10IN UP 34FT E C/L SIERRA HWY & 1450FT S AVE F MKD (Y 56 1926)	CL 477
LANCASTR (1981)	2301.207	USGS MON ON 3IN IP 8IN UP 85FT E C/L SIERRA HWY & 800FT N/O AVE F MKD ( BM 33 2302B 1902)	CL 478
LANCASTR (1981)	2303.321	USGS TRI STA MON 15IN UP 227FT W C/L SIERRA HWY & 2200FT N AVE F MKD (OBAN 1929 LINT)	CL 479
LANCASTR (1981)	2300.511	USC&GS REF MON 8IN UP 227FT W C/L SIERRA HWY & 2280FT N AVE F MKD (OBAN NO 2 1941)	CL 480
LANCASTR (1981)	2299.877	USC&GS MON FLUSH W END S CONC ABUT OF RR BRIDGE 73FT N C/L AVE E & 121FT E C/L SIERRA HWY MKD (H 487 1955)	CL 481
LANCASTR (1981)	2303.251	USC&GS MON FLUSH TOP OF E END OF S CONC ABUT OF SPRR BRIDGE 88FT N C/L AVE C & 141FT E C/L SIERRA HWY MKD (J 487 1955)	CL 482
LANCASTR (1981)	2305.347	USC&GS MON FLUSH S END W HDWL CULV UNDER SPRR 35FT N C/L AVE B & 122FT E C/L SIERRA HWY MKD (N 487 1955)	CL 483
LANCASTR (1981)	2307.772	USC&GS MON FLUSH N END HDWL OF SPRR CULV 123FT E C/L SIERRA HWY & 213FT S/O C/L AVE A (KERN CO LINE) MKD(M 487-1955)	CL 484
LANCASTR (1981)	2321.887	2IN IP CONC PLUG & NAIL 12IN UP LEANING WLY @ SE COR AVE G & DIVISION ST 35FT S & 35FT E/O INT (USE E EDGE) 2IN IP MARKER 1FT NW	CL 492

QUAD-YEAR	ELEV	DESCRIPTION (INCLUDE QUAD AND YEAR IN DESCRIPTION)	BM NUMBER
LANCASTR (1981)	2319.843	CS BR CAP MON IN WELL 18IN DN @ C/L INT DIVISION ST & AVE G MKD (CO SUR 34 35 3 2 T8N T7N R12W 1927) USE SE EDGE	CL 493
LANCASTR (1981)	2294.738	RD BM MON IN WELL 6IN DN @ SW COR DIVISION ST & AVE E 27FT W & 51FT S/O C/L INT 4FT WLY PP NO 1404026E MKD (1957) 2IN IP MARKER 1FT W	CL 499
LANCASTR (1981)	2295.036	CS MON IN WELL 18IN DN @ C/L INT AVE E & 5TH ST W MKD (CO SUR 1/4 COR 22 27 T8N R12W RE 329) ( N EDGE)	CL 501
LANCASTR (1981)	2347.954	CS MON IN WELL 24IN DN @ C/L INT AVE J & 50TH ST W MKD (CO SUR 14, 13, 23, 24, T7N, R13W)	CL 533
LANCASTR (1981)	2337.695	2IN IP 6IN DN 50FT S & 50FT E C/L INT 50TH ST W & AVE I-8 (USE E EDGE) 2IN IP MARKER 1FT S	CL 534
LANCASTR (1981)	2337.643	2IN IP 6IN DN 50FT N & 50FT E C/L INT 50TH ST W & AVE I-8 (USE S EDGE) 2IN IP MARKER 1FT S	CL 535
LANCASTR (1981)	2329.600	CSBM MON IN TOP 12IN CONC POST, 5IN UP, 89FT N C/L AVE I & 30FT E C/L 45TH ST W MKD (BM 102-9 1957) MKR POST 1FT N/O MON	CL 537
LANCASTR (1981)	2317.355	CSBM MON TOP 12IN POST 6IN UP 42FT N C/L AVE I & 63FT E C/L 35TH ST W, 39FT E OF DR HSE NO 3355 & 25FT W PP NO. 865024E MKD ( BM 102-7 1957 RE 5869) MKR POST 1FT N/O MON	CL 539
LANCASTR (1981)	2316.978	L&PK TOP NW COR N HDWL OF BRIDGE NO 53-406 22FT N C/L AVE I & 100FT E C/L 30TH ST W	CL 540
LANCASTR (1981)	2316.245	CS MON TOP CONC POST 4IN UP 86FT N C/L AVE I & 2FT W C/L 25TH ST W 4FT S PP 1162700E MKD (BM 102-5 1957)	CL 542
LANCASTR (1981)	2367.607	CS MON 12IN DN 40FT S/O C/L INT 30TH ST E & AVE H-8 MKD (1/4 COR 7 8 T7N R11W ) USE E EDGE	CL 554
LANCASTR (1981)	2358.263	CS MON 15IN DN @ C/L INT 30TH ST E & AVE H MKD (SEC COR 5 6 7 8 T7N R11W CO SUR RE 2177) USE S EDGE	CL 556
LANCASTR (1981)	2352.258	2IN IP CONC PL & NAIL (PT UP) FL 50FT E/O C/L 30TH ST E & 50FT S/O C/L AVE G-8 USE SE RIM MKR POST 2FT W	CL 557
LANCASTR (1981)	2349.303	CS MON 18IN DN @ C/L INT 30TH ST E & AVE G-8 MKD (1/4 SEC COR 6 5 T7N R11W) USE S EDGE	CL 558

QUAD-YEAR	ELEV	DESCRIPTION (INCLUDE QUAD AND YEAR IN DESCRIPTION)	BM NUMBER
LANCASTR (1981)	2342.836	CS MON IN WELL 9IN DN @ C/L INT 30TH ST E & AVE G MKD (CO SUR 31 32 5 6 T7N T8N R11W) USE SW EDGE	CL 560
LANCASTR (1981)	2334.728	CS MON 14IN DN @ C/L INT 30TH ST E & AVE F-8 MKD (1/4 SEC COR 31 32 CO SUR T8N R11W) S EDGE	CL 561
LANCASTR (1981)	2336.078	1-1/2 IN IP 50FT E/O C/L 30TH ST E & 50FT N/O C/L AVE F-8 (USE NE RIM) 2IN IP MARKER 1FT W	CL 562
LANCASTR (1981)	2328.297	1-1/2 IN IP CONC PL & NAIL (PT UP) 47FT E/O C/L 30TH ST E & 47FT S/O C/L AVE F 2IN IP MARKER 1FT W	CL 563
LANCASTR (1981)	2326.952	CS MON 20IN DN @ C/L INT 30TH ST E & AVE F MKD (CO SUR 29 30 31 32 T8N R11W RE329) USE E EDGE	CL 564
LANCASTR (1981)	2318.492	CS MON (E EDGE) IN WELL 15IN DN @ C/L INT 30TH ST E & AVE E-8 MKD (CO SUR 1/4 COR 29 30 T8N R11W 1925)	CL 566
LANCASTR (1981)	2295.764	RD BM MON IN WELL 8IN DN 5FT S/O PP NO 1270585E 36FT S C/L AVE E & 240 FT W C/L 5TH ST E PROP MKD (1959) 2IN IP MARKER 2FT S	CL 567
LANCASTR (1981)	2295.859	CS MON (E EDGE) IN WELL 9IN DN @ C/L INT AVE E & PROP 5TH ST E MKD (CO SUR 1/4 COR 23 26 T8N R12W 1928)	CL 568
LANCASTR (1981)	2299.736	CS MON ( N EDGE) IN WELL 16IN DN @ C/L INT AVE E & 10TH ST E MKD (CO SUR 23 24 25 26 T8N R12W 1928)	CL 569
LANCASTR (1981)	2301.404	RDBM MON IN WELL 9IN DN 36FT S/O C/L AVE E & 70FT E/O C/L 10TH ST E MKD (1959)	CL 570
LANCASTR (1981)	2302.601	RD BM MON IN WELL 8IN DN 5FT S/O PP NO 1270605E 36FT S/O C/L AVE E & 240FT W/O C/L 15TH ST E PROP MKD (1959) 2IN IP MARKER 1FT S	CL 571
LANCASTR (1981)	2302.245	CS MON IN WELL 24IN DN @ C/L INT AVE E & 15TH ST E MKD (CO SUR 1/4 COR 24 25 T8N R12W 1928) ( W EDGE)	CL 572
LANCASTR (1981)	2310.161	RD BM MON IN WELL 8IN DN 6FT S/O PP NO 1270627E 39FT S/O C/L AVE E & 225FT E/O C/L 25TH ST E MKD (1959) 2IN IP MARKER 3FT SWLY	CL 576
LANCASTR (1981)	2311.578	1-1/2IN IP CONC PLUG & NAIL FL 50FT S & 50FT E/O C/L INT AVE E & 30TH ST E (USE N EDGE) 2IN IP MARKER 1FT W	CL 577

02/23/83

LOS ANGELES COUNTY ROAD DEPARTMENT  
SURVEY SECTION

PAGE 8

QUAD-YEAR	ELEV	DESCRIPTION (INCLUDE QUAD AND YEAR IN DESCRIPTION)	BM NUMBER
LANCASTR (1981)	2312.982	RD BM MON IN WELL 8IN DN 5FT S/O PP NO 1270648E 28FT S/O C/L AVE E & 260FT W/O C/L 35TH ST E PROP MKD (1959) 2IN IP MARKER 2FT S	CL 579
LANCASTR (1981)	2312.242	CS MON (N EDGE) IN WELL 22IN DN @ C/L INT AVE E & 35TH ST E MKD (CO SUR 1/4 SEC COR 20 29 T8N R11W )	CL 580
LANCASTR (1981)	2315.509	RD BM MON IN WELL 8IN DN 5FT S/O PP NO 1273708E 30FT S/O C/L AVE E & 250FT W/O C/L 40TH ST E PROP MKD (1959) 2IN IP MARKER 1FT S	CL 581
LANCASTR (1981)	2314.154	CS MON IN WELL 22IN DN @ C/L INT AVE E & 45TH ST E PROP MKD (CO SUR 1/4 SEC COR 21 28 T8N R11W) USE N EDGE	CL 583
LANCASTR (1981)	2316.703	CS MON IN WELL 16IN DN @ C/L INT AVE E & 50TH ST E MKD (CO SUR 21 22 27 28 T8N R11W) USE N EDGE	CL 585
LANCASTR (1981)	2320.984	CS MON IN WELL 10IN DN @ C/L INT AVE E & 55TH ST E MKD (CO SUR 1/4 COR 22 27 R11W T8N RE 329) N EDGE	CL 587
LANCASTR (1981)	2321.655	CS MON IN WELL 14IN DN @ C/L INT AVE E & 60TH ST ST E MKD (CO SUR 22 23 26 27 T8N R11W) USE N EDGE	CL 589
LANCASTR (1981)	2337.101	L&T 4FT E COR 38FT N C/L AVE I 50FT E C/L SIERRA HWY	CL 666
LANCASTR (1981)	2350.031	RDBM TAG E CB 49FT N COR @ NE COR SIERRA HWY & LANCASTER BLVD 11 FT E 30FT E C/L INT	CL 670
LANCASTR (1981)	2377.829	CSBM MON FLUSH 50FT S C/L AVE J & 174FT E C/L SIERRA HWY MKD (BM 101-128 1957)	CL 680
LANCASTR (1981)	2348.686	USC&GS BR CAP IN CONC FLOOR OF GUARD HSE OF MIRA LOMA @ SE COR AVE I & 60TH ST W 125FT S & 100FT E C/L INT MKD (U 1153 1961)	CL 710
LANCASTR (1981)	2342.098	RDBM TAG ON CONC COLLAR OF SMH (S SIDE) 46FT N C/L AVE I & 8FT W C/L 55TH ST W PROP	CL 713
LANCASTR (1981)	2333.948	RDBM TAG IN CONC FTG OF COR FENCE POST ON SW COR 50TH ST W & AVE I 40FT S & 60FT W C/L INT	CL 714
LANCASTR (1981)	2387.794	L&T W EDGE CONC DR NR CONC BLK POST 42FT S C/L AVE K & 263FT W C/L 25TH ST W MKD (BM)	CL 721
LANCASTR (1981)	2385.941	CS MON IN WELL 20IN DN @ C/L INT AVE K & 30TH ST W MKD (CO SUR 19 20 29 30 R12W T7N) N EDGE	CL 722

QUAD-YEAR	ELEV	DESCRIPTION (INCLUDE QUAD AND YEAR IN DESCRIPTION)	BM NUMBER
LANCASTR (1981)	2383.059	CS MON IN WELL 20IN DN @ C/L INT AVE K & 35TH ST W MKD (1/4 COR 19-30 R12W T7N) USE S EDGE	CL 725
LANCASTR (1981)	2360.061	USC & GS MON FL, 0.3MI E & 25FT N C/L INT AVE I & 70 TH ST W MKD (H747 1945)	CL 819
LANCASTR (1981)	2364.605	CSBM MON FLUSH ON NW COR AVE I & 70TH ST W 33FT N & 23FT W C/L INT MKD (BM 102-15 1957) 2FT N PP (NO NUMBER)	CL 820
LANCASTR (1981)	2365.176	L&T CONC SLAB OF BLDG ON SW COR AVE I & 70TH ST W 114FT W & 70FT S C/L INT MKD (BM)	CL 821
LANCASTR (1981)	2376.006	USC&GS MON FLUSH NE COR AVE I & 75TH ST W 61FT N & 16FT E C/L INT MKD (B 306 1935)	CL 823
LANCASTR (1981)	2390.318	L&T CONC STANDPIPE SE COR AVE I & 80TH ST W 60FT S & 60FT E C/L INT MKD (BM)	CL 824
LANCASTR (1981)	2388.957	CS MON FLUSH NW COR AVE I & 80TH ST W 48FT N & 25FT W C/L INT MKD (BM 102-17 1957)	CL 825
LANCASTR (1981)	2403.520	RDBM TAG IN NE COR CONC WEIR BOX SE COR AVE I & PROP 85TH ST W 32FT S & 25FT E C/L INT	CL 826
LANCASTR (1981)	2399.627	CSBM MGN FLUSH 28FT N C/L AVE I & 7FT W C/L PROP 85TH ST W MKD ( BM 102-18 1957)	CL 827
LANCASTR (1981)	2419.956	L&T CONC WK HSE SE COR AVE I & 90TH ST W 83FT S & 60FT E C/L INT MKD (BM)	CL 828
LANCASTR (1981)	2421.530	CSBM MON NW COR AVE I & 90TH ST W , 31FT N & 70FT W C/L INT MKD (BM 102-19 1957)	CL 829
LANCASTR (1981)	2417.507	RDBM MON IN WELL 8IN DN SE COR 90TH ST W & PROP AVE H-8 75FT S & 25FT E C/L INT 2IN IP MARKER 2FT E 3FT UP	CL 830
LANCASTR (1981)	2422.686	L&T IN 24IN CONC STANDPIPE @ SE COR 90TH ST W & PROP AVE H-8 180FT E & 30FT S C/L INT MKD (BM)	CL 831
LANCASTR (1981)	2430.038	RDBM TAG N CB PARKING AREA NW COR 90TH ST W & AVE H 155FT W & 44FT N C/L INT	CL 832
LANCASTR (1981)	2430.444	RDBM TAG W CB PARKING AREA NW COR 90TH ST W & AVE H 250FT N & 50FT W C/L INT	CL 833
LANCASTR (1981)	2428.602	RDBM TAG CONC BASE OF 3IN IP BREATHER SE COR 90TH ST W & PROP AVE G-8 50FT S & 40FT E C/L INT	CL 834

02/23/83

LOS ANGELES COUNTY ROAD DEPARTMENT  
SURVEY SECTION

PAGE 10

QUAD-YEAR	ELEV	DESCRIPTION (INCLUDE QUAD AND YEAR IN DESCRIPTION)	BM NUMBER
LANCASTR (1981)	2429.843	RDBM MON IN WELL 8IN DN DN NW COR 90TH ST W & PROP AVE G-8 210FT N & 23FT W C/L INT 6FT S PP K5409Y 2IN IP MKR 3FT UP 2FT W	CL 835
LANCASTR (1981)	2424.641	CS MON IN WELL 14IN DN @ C/L INT 90TH ST W & AVE G MKD (CG SUR 31, 32, 5, 6, T8N, T7N, R13W)	CL 836
LANCASTR (1981)	2416.535	L&T IN CONC WK OF HSE NO 42527 SW COR 90TH ST W & AVE F 380FT S & 85FT W C/L INT MKD (BM)	CL 838
LANCASTR (1981)	2416.628	CS MON 18IN DN @ C/L INT 90TH ST W & AVE F MKD (SEC COR 29 30 31 32 T8N R13W) USE E EDGE	CL 839
LANCASTR (1981)	2422.590	CS MON 14IN DN @ C/L INT 90TH ST W & AVE E-8 MKD (T8N R13W 29-30) SE EDGE	CL 840
LANCASTR (1981)	2424.273	L&T IN CONC PORCH STORE BLDG NW COR 90TH ST W & AVE E-8 100FT N & 80FT W C/L INT MKD (BM)	CL 841
LANCASTR (1981)	2433.331	L&T CONC PORCH HSE SW COR 90TH ST W & AVE E 68FT S & 92FT W C/L INT MKD (BM)	CL 843
LANCASTR (1981)	2437.397	CS MON 18IN DN @ C/L INT 90TH ST W & AVE D MKD (SEC COR 17 18 19 20 T8N R13W) USE N EDGE	CL 846
LANCASTR (1981)	2440.707	RDBM TAG IN CONC FTG OF 10IN BREATHER PIPE SE COR 90TH ST W & AVE D 150FT E & 56FT S C/L INT	CL 847
LANCASTR (1981)	2440.255	CS MON IN WELL 12IN DN @ C/L INT 90TH ST W & PROP AVE B-8 MKD (7 8 T8N R13W) USE N EDGE	CL 852
LANCASTR (1981)	2445.104	RDBM TAG IN BASE CONC STAND PIPE DN NW COR 90TH ST W & PROP AVE B-8 30FT N & 55FT W/O C/L INT	CL 853
LANCASTR (1981)	2437.997	CS MON IN WELL 14IN DN @ C/L INT 90TH ST W & AVE B MKD (5 6 7 8 T8N R13W) N EDGE	CL 855
LANCASTR (1981)	2380.167	CS MON IN WELL 14IN DN @ C/L INT AVE B & 60TH ST W MKD (T8N R13W 2 3 10 11) USE E EDGE	CL 866
LANCASTR (1981)	2382.164	L&T IN CONC APRON GARAGE SE COR 60TH ST W & PROP AVE B-8 15FT S & 118FT E C/L INT MKD (BM)	CL 869
LANCASTR (1981)	2381.015	RDBM MON IN WELL 8IN DN SE COR 60TH ST W & PROP AVE C 160FT S & 22FT E C/L INT 2IN IP MARKER 2FT E 3FT UP	CL 871
LANCASTR (1981)	2382.353	RD MON IN WELL 8IN DN NE COR 60TH ST W & AVE C-8 5FT N & 90FT E C/L INT 2IN IP MARKER 2FT N 3FT UP	CL 873



QUAD-YEAR	ELEV	DESCRIPTION (INCLUDE QUAD AND YEAR IN DESCRIPTION)	BM NUMBER
LANCASTR (1981)	2384.529	USC&GS BR CAP IN CONC HDWL @ NE COR AVE D & 60TH ST W 30FT N & 30FT E C/L INT MKD (B1154 1961)	CL 874
LANCASTR (1981)	2384.973	ST HWY BR CAP IN CONC IN HDWL NW COR 60TH ST W & AVE D 40FT N & 24FT W C/L INT	CL 875
LANCASTR (1981)	2375.190	L&T IN CONC SLAB OF HSE SE COR 60TH ST W & AVE D-8 120FT E & 70FT S C/L INT	CL 877
LANCASTR (1981)	2359.643	CS MON 6IN DN @ C/L INT 60TH ST W & PROP AVE E MKD (CO SUR 1927, 22, 23, 26, 27, T8N, R13W ) USE SE EDGE	CL 878
LANCASTR (1981)	2358.099	RD MON IN WELL 8IN DN SW COR 60TH ST W & PROP AVE E 115FT S & 30FT W C/L INT MKD (1960) 2IN IP MARKER 2FT W 3FT UP	CL 879
LANCASTR (1981)	2351.868	L&T 2IN DN @ C/L INT 60TH ST W & AVE F	CL 882
-- LANCASTR (1981)	2352.444	CS MON 2IN UP SE COR 60TH ST W & AVE F 31FT S & 75FT E C/L INT MKD (BM 103-11 1957)	CL 883
LANCASTR (1981)	2351.583	L&T IN CONC CROSS GUTTER @ C/L INT 60TH ST W & PROP AVE F-8	CL 884
LANCASTR (1981)	2352.093	RDBM TAG IN CONC FTG 5FT CHAIN LINK FEN AROUND AIRPORT SE COR 60TH ST W & PROP AVE F-8 60FT S & 50FT E C/L INT	CL 885
LANCASTR (1981)	2351.651	RDBM TAG SW COR FTG OF AIRPORT FENCE @ NE COR 60TH ST W & AVE G 50FT N & 50FT E C/L INT	CL 886
LANCASTR (1981)	2352.998	CS MON IN WELL 12IN DN @ C/L INT 60TH ST W & AVE G MKD (CO SUR T7N, T8N, R13W, 2, 3, 34, 35) USE NE EDGE	CL 887
LANCASTR (1981)	2356.609	CS MON IN WELL 17IN DN @ C/L INT 60TH ST W & PROP AVE G-8 MKD (CO SUR 1/4 SEC COR 2, 3, T7N R13W) USE N EDGE	CL 888
LANCASTR (1981)	2357.466	RD MON IN WELL 8IN DN SW COR 60TH ST W & PROP AVE G-8, 180 FT S & 31FT W C/L INT MKD (1960) 2IN IP MARKER 2FT W & 3FT UP	CL 889
LANCASTR (1981)	2351.773	CS MON 3IN UP SE COR 60TH ST W & PROP AVE H-8 & 42FT E/O C/L INT & 3FT N/O PP NO 955510E MKD (BM 103-16 RE 5869 1957)	CL 893

02/23/83

LOS ANGELES COUNTY ROAD DEPARTMENT  
SURVEY SECTION

PAGE 12

QUAD-YEAR	ELEV	DESCRIPTION (INCLUDE QUAD AND YEAR IN DESCRIPTION)	BM NUMBER
LANCASTR (1981)	2390.069	RDBM MON IN WELL 8IN DN NW COR AVE D & PROP 65TH ST W 30FT N & 180FT W C/L INT 2IN IP MARKER 2FT N 3FT UP	CL 895
LANCASTR (1981)	2396.987	CS MON (N EDGE) IN WELL 18IN DN @ C/L INT AVE D & 70TH ST W MKD (15 16 21 22 T8N R13W)	CL 896
LANCASTR (1981)	2410.762	RDBM TAG IN 12IN CONC STANDPIPE NE COR AVE D & 75TH ST W 55FT N & 40FT E C/L INT	CL 898
LANCASTR (1981)	2407.339	CS MON (E EDGE) IN WELL 16IN DN @ C/L INT 75TH ST W & AVE D MKD (16 21 T8N R13W)	CL 899
LANCASTR (1981)	2415.859	CS MON IN WELL 24IN DN @ C/L INT 80TH ST W & AVE D MKD (16 17 20 21 T8N R13W)	CL 900
LANCASTR (1981)	2418.097	L&T IN NW CONC FTG OF HAY BARN ON SE COR AVE D & 80TH ST W 32FT S & 50FT E C/L INT MKD (BM)	CL 901
LANCASTR (1981)	2426.383	RDBM MON IN WELL 8IN DN NE COR AVE D & 85TH ST W 105FT E & 28FT N C/L INT 2IN IP MARKER 2FT N 3FT UP	CL 902
LANCASTR (1981)	2425.968	CS MON (E EDGE) IN WELL 14IN DN @ C/L INT AVE D & 85TH ST W MKD (17 20 T8N R13W)	CL 903
BASELINE (1973)	2610.028	CSBM MON 5IN UP 76FT N & 44FT W C/L INT AVE M & 70TH ST W MKD (BM 104-17 1958)	CL 905
LANCASTR (1981)	2515.500	CSBM MON 5IN UP ON SW COR 70TH ST W & AVE L-8 66FT S & 46FT W C/L INT MKD (BM 104-18 1958) 2IN IP MARKER 2FT W	CL 906
LANCASTR (1981)	2378.400	CSBM MON 5IN UP ON NW COR 70TH ST W & AVE K 32FT N & 32FT W C/L INT MKD (BM 104-21 1958) 2IN IP MARKER 2FT NW	CL 909
LANCASTR (1981)	2362.312	CSBM MON 5IN UP ON NW COR 70TH ST W & AVE J-8 280FT N & 30FT W C/L INT MKD (BM 104-22 1958)	CL 910
LANCASTR (1981)	2357.598	CS BM MON FL ON SW COR AVE J & 70TH ST W 55FT S & 30FT W C/L INT MKD (BM 104-23 1958) 2IN IP MARKER 1FT E	CL 911
LANCASTR (1981)	2359.294	CSBM MON 5IN UP ON NW COR 70TH ST W & AVE I-8 350FT N & 26FT W C/L INT MKD (BM 104-24 1958)	CL 912
LANCASTR (1981)	2441.565	CS BM MON 4IN UP 45FT N & 40FT E C/L INT 90TH ST E & AVE J MKD (BM 107-24 1961) 2IN IP MARKER 2FT W	CL 1075A

QUAD-YEAR	ELEV	DESCRIPTION (INCLUDE QUAD AND YEAR IN DESCRIPTION)	BM NUMBER
LANCASTR (1981)	2341.409	CS BM MON 6IN UP 46FT S & 32FT E C/L INT AVE E & 90TH ST E MKD (106 122 1959)	CL 1165A
LANCASTR (1981)	2346.213	RDBM TAG IN CONC FTG FLUSH 50FT S & 53FT E/O C/L INT 90TH ST E & AVE E-8	CL 1167A
LANCASTR (1981)	2354.868	CSBM MON 2IN UP 30FT N & 72FT E C/L INT AVE F & 90TH ST E MKD (BM 116-6 1961)	CL 1168A
LANCASTR (1981)	2364.311	CSBM MON 3IN UP 72FT N & 30FT E C/L INT 90TH ST E & AVE F-8 MKD (BM 116-5 1961)	CL 1169A
LANCASTR (1981)	2373.800	LACS BM MON 4IN UP 70FT S & 27FT W C/L INT 90TH ST E & AVE G MKD (BM 116-4 1961)	CL 1170A
LANCASTR (1981)	2382.750	CSBM MON 4IN UP 20FT S & 80FT E C/L INT 90TH ST E & AVE G-8 MKD (BM 116-3 1961)	CL 1171A
LANCASTR (1981)	2393.893	CSBM MON FL 35FT N & 115FT E C/L INT 90TH ST E & AVE H MKD (BM 116-2 1961)	CL 1172A
LANCASTR (1981)	2401.523	CSBM MON FL 155FT N & 30FT E/O C/L INT 90TH ST E & FUT AVE H-8 MKD (116-1 1961) 2IN IP MARKER 1FT W	CL 1173A
LANCASTR (1981)	2412.335	CSBM MON FL 30FT S & 68FT W C/L INT 90TH ST E & AVE I MKD (BM 107-26 1961) 2IN IP MARKER 3FT E	CL 1174A
LANCASTR (1981)	2423.021	CSBM MON 2IN UP 550FT N & 35FT E C/L INT 90TH ST E & AVE I-8 MKD (BM 107-25 1961) 2IN IP MARKER 3FT E	CL 1175A
LANCASTR (1981)	2455.246	CSBM MON 4IN UP 29FT S & 90FT W C/L INT 90TH ST E & AVE J-8 MKD (BM 107-23 1961)	CL 1177A
LANCASTR (1981)	2474.941	CSBM MON FL 60FT S & 27FT W C/L INT 90TH ST E & AVE K MKD (BM 107-22 1961)	CL 1178A
LANCASTR (1981)	2490.114	CSBM MON 3IN UP 45FT S & 33FT E C/L INT 90TH ST E & AVE K-8 MKD (BM 107-21 1961)	CL 1179A
LANCASTR (1981)	2497.995	CSBM MON 6IN DN 35FT S & 66FT W/O C/L INT 90TH ST E & AVE L MKD (BM 107-20 1961)	CL 1180A
LANCASTR (1981)	2513.218	CSBM MON FL 35FT N & 34FT E C/L INT 90TH ST E & AVE L-8 MKD (BM 107-19 1961)	CL 1181A
BASELINE (1973)	2525.992	CSBM MON 4IN UP 36FT N C/L AVE M & 36FT E C/L 90TH ST E MKD (BM 107-18 1961)	CL 1182

02/23/83

LOS ANGELES COUNTY ROAD DEPARTMENT  
SURVEY SECTION

PAGE 14

QUAD-YEAR	ELEV	DESCRIPTION (INCLUDE QUAD AND YEAR IN DESCRIPTION)	BM NUMBER
LANCASTR (1981)	2448.767	CS MON 14IN DN @ C/L INT AVE D (PAVED) & 95TH ST W (DIRT RD) MKD (T8N R13W 1/4 SEC COR 18-19) (NW EDGE)	CL 1208
LANCASTR (1981)	2461.609	RDBM TAG 1FT N/O S EDGE CONC SLAB & 2FT E/O W EDGE 110 FT N C/L AVE D & 215 FT E C/L 100TH ST W	CL 1209
LANCASTR (1981)	2460.550	CS MON (S EDGE) IN WELL 20IN DN @ C/L INT AVE D & 100TH ST W MKD (SEC COR 13 18 19 24 T8N R13W R14W)	CL 1210
LANCASTR (1975)	2485.353	CS MON (SW EDGE) IN WELL 14IN DN @ C/L INT AVE D & 110TH ST W MKD (CO SUR 13 14 23 24 T8N R14W)	CL 1213
LANCASTR (1975)	2487.965	RDBM MON 6FT E PP NG 1218851E 28FT N C/L AVE D & 235FT W C/L 110TH ST W 2IN IP WITNESS 3FT UP 2FT N MKD (1961)	CL 1214
LANCASTR (1975)	2497.273	CS MON IN WELL 18IN DN 5FT N C/L INT 110TH ST W & AVE I MKD (CO SUR 11 12 13 14 T7N R14W RE 2177)	CL 1303
LANCASTR (1981)	2480.844	USC&GS MON FLUSH 33FT N C/L AVE I & 125FT W C/L 105TH ST W 14FT SE OF SW COR EDISON TOWER 57-4 MKD (A 306 1935)	CL 1304
LANCASTR (1981)	2477.160	CS MON IN WELL 14IN DN @ C/L INT AVE I & 105TH ST W MKD (CO SUR 1/4 COR 12,13, R14W, T7N RE 2177) USE N EDGE	CL 1305
LANCASTR (1981)	2455.854	CS MON IN WELL 22IN DN @ C/L INT AVE I & 100TH ST W MKD (CO SUR 7, 12, 13, 18, T7N R14W, R13W) USE W EDGE	CL 1306
LANCASTR (1981)	2436.459	CSBM MON FLUSH 56FT S C/L AVE I @ 95TH ST W CTR EDISON TOWER NO 26-4 MKD (BM 102-21 1957)	CL 1307
LANCASTR (1981)	2417.415	USGS MON 24IN UP 298FT E C/L 90TH ST W & 0.2MI N AVE I 89FT S FIELD RD TO HAYSHED 274FT NE OF NE COR METAL SHED OVER WELL MKD (LINT DEL SUR)	CL 1308
BASELINE (1973)	2525.355	CSBM MON 5IN UP 34FT N C/L AVE M & 175FT E C/L 35TH ST W 6FT E PP 1054605E MKD (BM 104-7 1958)	CL 1373
BASELINE (1973)	2516.717	CS MON IN WELL @ C/L INT AVE M & 35TH ST W MKD (1/4 COR 31 6 R12W T7N T6N)	CL 1374
BASELINE (1973)	2567.449	CS MON IN WELL 18IN DN @ C/L INT AVE M & 45TH ST W MKD (1/4 COR SEC 1 36 T6N T7N R13W)	CL 1376
BASELINE (1973)	2529.415	CSBM MON 4IN UP 28FT S & 41FT W C/L INT AVE M & 47TH ST W 4FT W PP 168073E MKD (BM 104-12 1958)	CL 1377

QUAD-YEAR	ELEV	DESCRIPTION (INCLUDE QUAD AND YEAR IN DESCRIPTION)	BM NUMBER
LANCASTR (1981)	2422.676	CS BM 6IN DN ON SE COR SIERRA HWY & AVE K 198FT S & 62FT E C/L INT MKD (BM 101-126 1957) 2IN IP MKR POST 1FT N	CL 1427
LANCASTR (1981)	2396.131	RDBM TAG N CB 1FT W BCR @ NW COR SIERRA HWY & AVE J-8 86FT W & 18FT N C/L INT	CL 1429
LANCASTR (1981)	2324.957	L&BR W CB 1FT N BCR @ SW COR AVE H-8 & BEECH AVE 49FT S & 20FT W C/L INT	CL 1430
LANCASTR (1981)	2324.294	SQ HD SPK N CB 4FT W BCR @ NW COR AVE H-8 & BEECH AVE 25FT N & 48FT W C/L INT	CL 1431
LANCASTR (1981)	2324.692	RDBM TAB W END OF N HDWL ON NW COR SIERRA HWY & AVE H 30FT N & 49FT W C/L INT	CL 1432
LANCASTR (1981)	2324.032	CSBM MON 3IN UP ON NE COR SIERRA HWY & AVE H 155FT N & 90FT E/O C/L INT MKD (BM 101-135 1957 RE 5869) MKR POST 1FT W/O MON	CL 1433
LANCASTR (1981)	2313.321	CS MON ON NE COR SIERRA HWY & AVE G 112FT N & 89FT E C/L INT MKD (BM 101-137 1957) SURVEY MARKER SIGN 3FT UP 1FT W	CL 1435
LANCASTR (1981)	2313.291	RDBM TAG CTR OF S HDWL ON NW COR SIERRA HWY & AVE G 185FT N & 45FT W C/L INT	CL 1436
LANCASTR (1981)	2306.759	RDBM TAG CTR OF S HDWL ON NW COR SIERRA HWY & AVE F-8 (PROP) 200FT N & 50FT W C/L INT	CL 1437
LANCASTR (1981)	2306.594	L&BN CTR OF N HDWL ON NW COR SIERRA HWY & AVE F-8 (PROP) 225FT N & 50FT W C/L INT MKD (BM)	CL 1438
LANCASTR (1981)	2301.073	RD HD SPK IN CHIS SQ N END E HD WALL BRIDGE NO 53-509 ON NE COR SIERRA HWY & AVE E 88FT N & 24 FT E C/L INT	CL 1440
LANCASTR (1981)	2301.005	L&PK NAIL N END OF E HDWL OF BRIDGE NO 53-510 0.15MI S AVE D-8 (PROP) 25FT E C/L SIERRA HWY	CL 1441
LANCASTR (1981)	2298.060	CSBM MON 2IN UP ON SE COR SIERRA HWY & AVE D-8 (PROP) 90FT E & 250FT S C/L INT MKD (BM 101-144 1957)	CL 1442
LANCASTR (1981)	2302.429	RDBM TAG W CB SIERRA HWY (E CB OF ISLAND) 31FT W C/L & 20FT S C/L AVE D (HWY 138)	CL 1443
LANCASTR (1981)	2300.677	L&PK NAIL CTR OF N HDWL ON NW COR SIERRA HWY & AVE D (HWY 138) 172FT W & 50FT N C/L INT	CL 1444

02/23/83

LOS ANGELES COUNTY ROAD DEPARTMENT  
SURVEY SECTION

PAGE 16

QUAD-YEAR	ELEV	DESCRIPTION (INCLUDE QUAD AND YEAR IN DESCRIPTION)	BM NUMBER
LANCASTR (1981)	2301.897	6X6 CONC POST W/NAIL 10IN UP ON SW COR SIERRA HWY & AVE C8 (PROP) NR NE COR CO SANITATION DIST YD NO 14 35FT S/O NE FENCE COR 50FT S & 56FT W C/L INT MKD (BM 101-146 1957)	CL 1445
LANCASTR (1981)	2300.293	CSBM MON 2IN UP ON NE COR SIERRA HWY & PROPOSED AVE C-8 275FT N & 40FT E C/L INT MKD (BM 101-146 1957)	CL 1446
LANCASTR (1981)	2303.887	RDBM TAG N END BRIDGE 53-512 25FT W C/L SIERRA HWY & 90FT N C/L AVE C	CL 1447
LANCASTR (1981)	2303.538	RDBM TAG N END CONC HDWL 25FT W C/L SIERRA HWY & 0.6MI N AVE C	CL 1448
LANCASTR (1981)	2303.547	8IN DIA CONC POST W/IRON SPK 35FT <sup>OUT</sup> C/L SIERRA HWY 0.75MI N AVE C 2FT IP MARKER 1FT S MKD (W56)	CL 1449
LANCASTR (1981)	2303.081	WIRE SPK S END CONC HDWL OF CULV G383+10 25FT E C/L SIERRA HWY & 106FT S C/L AVE B	CL 1450
LANCASTR (1981)	2307.041	RD HD SPK S END E HDWL BRIDGE 53-514 25FT E C/L SIERRA HWY & 0.65MI N AVE B MKD (BM 101-150)	CL 1451
LANCASTR (1981)	2307.099	RDBM TAG N END W HDWL BRIDGE 53-514 25FT W C/L SIERRA HWY & 0.65MI N AVE B	CL 1452
LANCASTR (1981)	2307.048	WIRE SPK S END COND HDWL OF CULVERT G 426-19 ON SE COR SIERRA HWY & AVE A 25FT E & 213 FT S C/L INT	CL 1453
LANCASTR (1981)	2304.955	RDBM TAG CTR N HDWL OF CULV NO 1.38 23FT N C/L AVE D & 15FT W C/L 15TH ST W (PROP)	CL 1455
LANCASTR (1981)	2311.207	USC&GS BR DISK IN NW COR OF E CONC HDWL @ ENT TO SANITATION DIST NO 14 YD 39FT N C/L AVE D & 155FT E C/L PROP 20TH ST W MKD (D1154 1961)	CL 1456
LANCASTR (1981)	2310.205	LEPK IN W END CONC GATE PAD TO SANITATION DIST NO 14 YD 40FT N C/L AVE D & 125FT E C/L PROP 20TH ST W MKD (2314.170)	CL 1457
LANCASTR (1981)	2316.696	RDBM TAG CTR OF CONC HDWL L 1185+00 23FT N C/L AVE D & 75FT E C/L PROP 25TH ST W	CL 1458
LANCASTR (1981)	2318.351	RDBM TAG CTR OF CONC HDWL L 1176+00 21FT N C/L AVE D & 816FT W C/L PROP 25TH ST W	CL 1459
LANCASTR (1981)	2333.703	RDBM TAG CTR CONC HDWL L 1134+00 21FT N C/L AVE D & 330FT E C/L PROP 35TH ST W	CL 1462

