

LCDG
La Cañada Design Group
Architecture
Planning
Interiors

Registration

Client Name

COUNTY OF LOS ANGELES PUBLIC
WORKS
Project Title
DEPARTMENT OF
ANIMAL CARE AND
CONTROL
HEADQUARTERS
FENCING PROJECT

Project Address
5898 Cherry Ave
Long Beach, CA 90805
SPEC #: 7856

INTERIM REVIEW DOCUMENTS

Interim review documents are incomplete and not to be used for regulatory approval, permit, or construction.

NOT FOR CONSTRUCTION

La Cañada Design Group expressly reserves its common law copyright and other property rights in these plans. These plans are not to be reproduced, changed or copied in any form or manner whatsoever, nor are they to be assigned to a third party without first obtaining the written permission and consent of La Cañada Design Group. The owner agrees to hold harmless and indemnify La Cañada Design Group against all damages, claims and losses arising out of any reuse of the plans and specifications without the authorization of La Cañada Design Group.

Milestones	Date
CD 50%	9/25/23
CD 90%	1/9/24
BACK CHECK 1	7/2/24

[illegible]

Drawn by	EH
Reviewed by	RL

Plot date: 7/2/2024 10:41:04 AM

LCDG Job Number: 646.31

Sheet Title

COVER SHEET

Sheet Number

G1.00

[illegible]

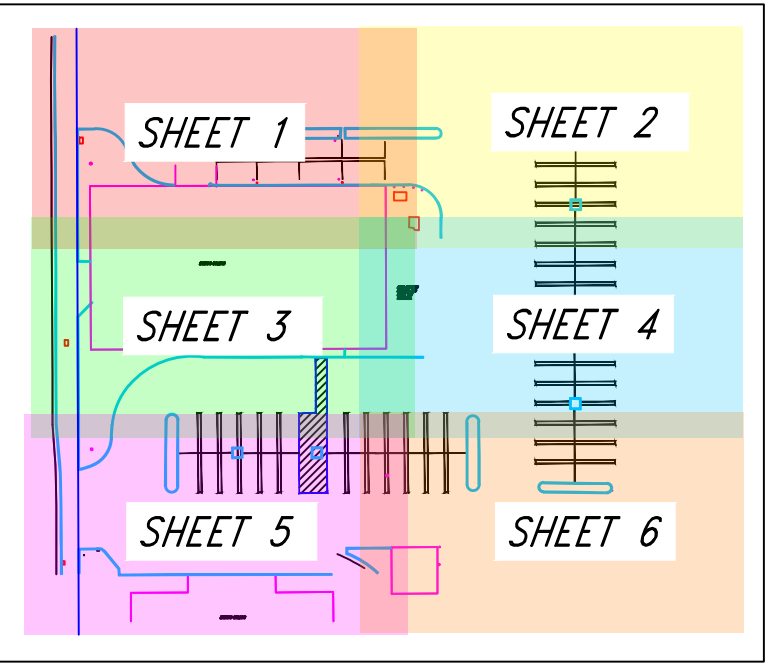

KEY MAP

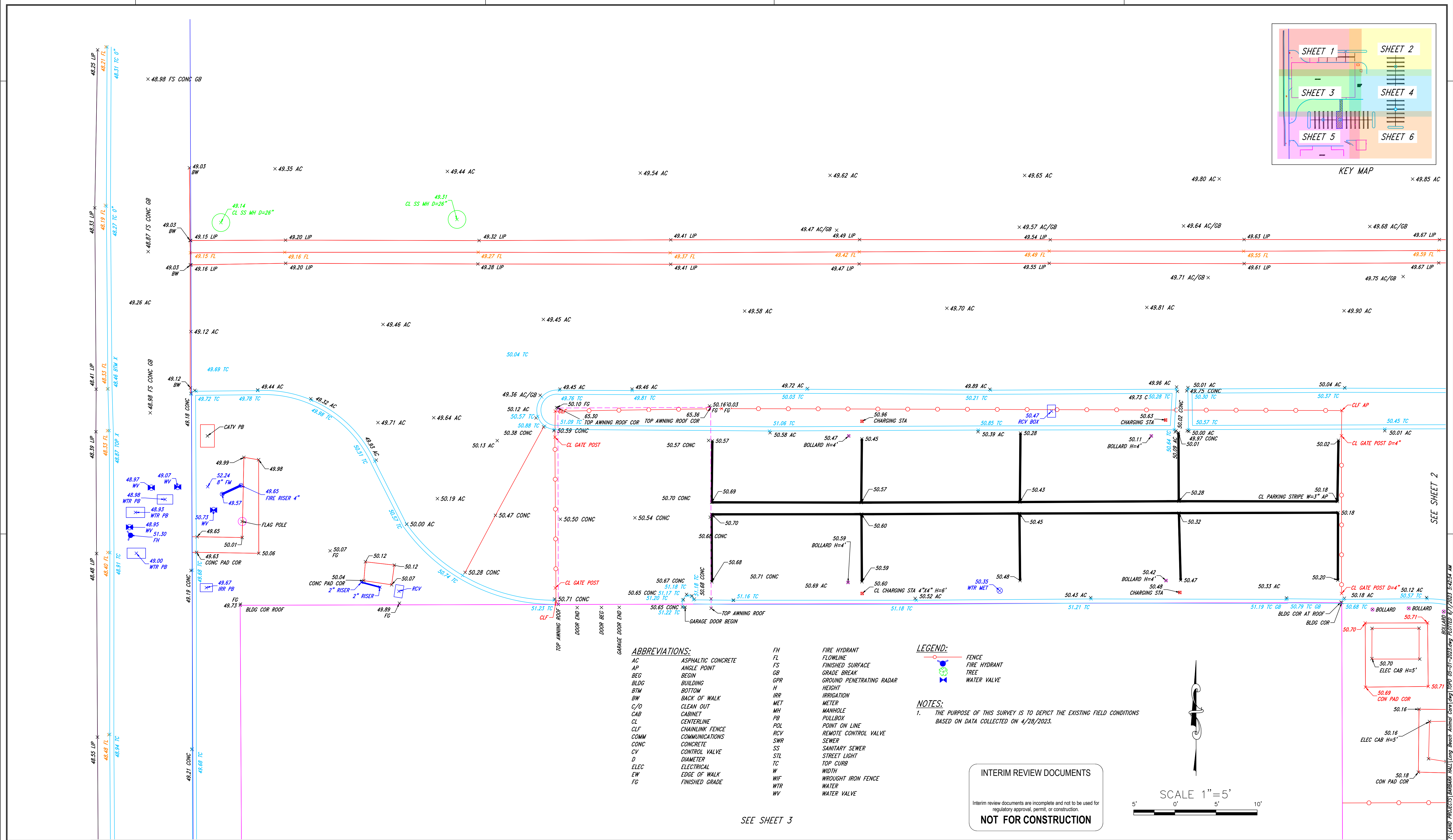

ABBREVIATIONS:

AC ASPHALTIC CONCRETE
AP ANGLE POINT
BEG BEGIN
BLDG BUILDING
BTM BOTTOM
BW BACK OF WALK
C/O CLEAN OUT
CAB CABINET
CL CENTERLINE
CLF CHAINLINK FENCE
COMM COMMUNICATIONS
CONC CONCRETE
CV CONTROL VALVE
D DIAMETER
ELEC ELECTRICAL
EW EDGE OF WALK
FG FINISHED GRADE

FL FIRE HYDRANT FLOWLINE
FS FINISHED SURFACE
GB GRADE BREAK
GPR GROUND PENETRATING RADAR
H HEIGHT
IRR IRRIGATION
MET METER
MH MANHOLE
PB PULLBOX
POL POINT ON LINE
RCV REMOTE CONTROL VALVE
SWR SEWER
SS SANITARY SEWER
STL STREET LIGHT
TC TOP CURB
W WIDTH
WIF WROUGHT IRON FENCE
WTR WATER
WV WATER VALVE

LEGEND:

FENCE
FIRE HYDRANT
TREE
WATER VALVE

NOTES:

1. THE PURPOSE OF THIS SURVEY IS TO DEPICT THE EXISTING FIELD CONDITIONS BASED ON DATA COLLECTED ON 4/28/2023.

INTERIM REVIEW DOCUMENTS

Interim review documents are incomplete and not to be used for regulatory approval, permit, or construction.
NOT FOR CONSTRUCTION

SCALE 1"=5'
5' 0' 5' 10'

PREPARED BY:

LICENSED LAND SURVEYOR
BILL CARR
(714) 978-3889
755 DEBRA LANE
ANAHEIM, CA 92805

Jeff C. Clark

(ELECTRONICALLY SIGNED 5/31/2023)

JEFF C. CLARK P.L.S. 8671
EXP. DATE: 12-31-2023

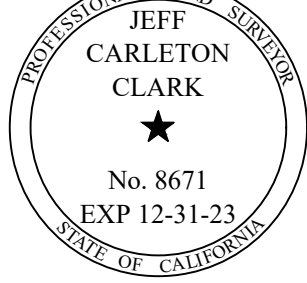

BENCH MARK: CITY OF LONG BEACH BENCHMARK NO. 1029
ELEVATION = 48.646 (NGVD 29, 1985 ADJUSTMENT)

BASIS OF BEARINGS:

PREPARED FOR:

BARBARA HALL, P.E.
L.A. COUNTY ANIMAL CARE HEADQUARTERS
5898 CHERRY AVE
LONG BEACH, CA 90805

NO.	BY:	REVISION	CHECKED BY:
			JC
			DRAWN BY: SPD
			SURVEY CREW: AG/EM
			DATE OF SURVEY: 4/28/2023
			DATE OF PLOT: 5/31/2023
			COORDINATE FILE: *****.ASC
			SCALE: 1" = 5 FEET
			SHEET 1 OF 6 SHEETS

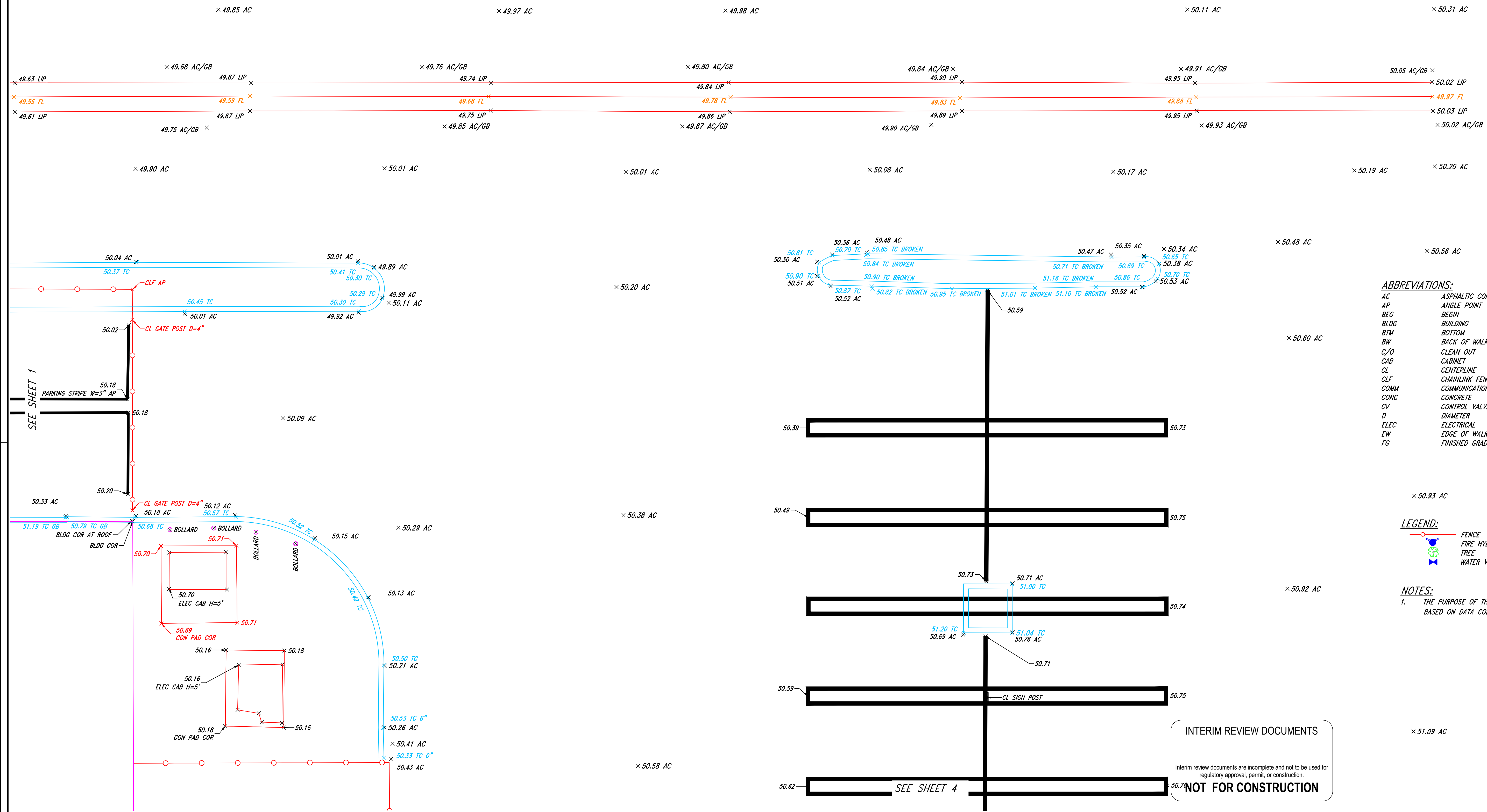
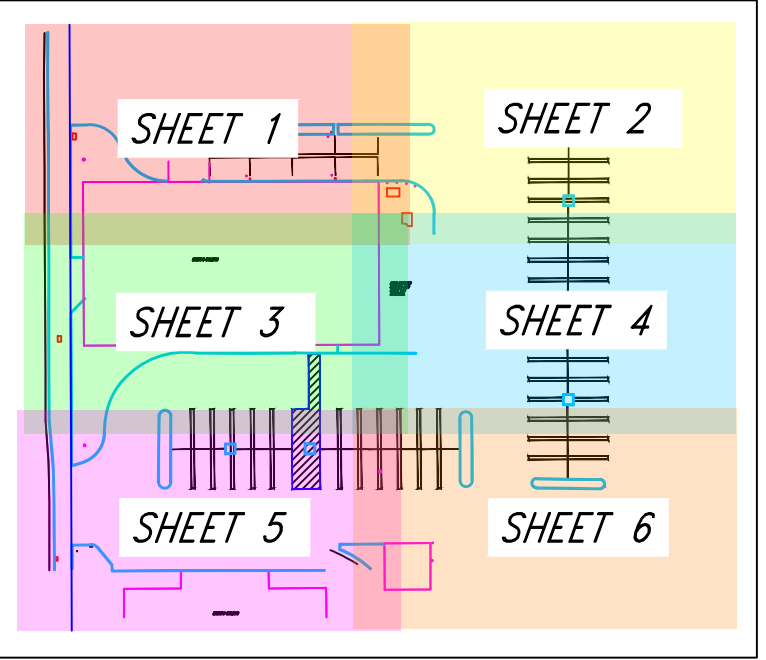

ABBREVIATIONS:

AC ASPHALTIC CONCRETE
AP ANGLE POINT
BEG BEGIN
BLDG BUILDING
BTM BOTTOM
BW BACK OF WALK
C/O CLEAN OUT
CAB CABINET
CL CENTERLINE
CLF CHAINLINK FENCE
COMM COMMUNICATIONS
CONC CONCRETE
CY CONTROL VALVE
D DIAMETER
ELEC ELECTRICAL
EW EDGE OF WALK
FG FINISHED GRADE

FH FIRE HYDRANT
FL FLOWLINE
FS FINISHED SURFACE
GB GRADE BREAK
GPR GROUND PENETRATING RADAR
H HEIGHT
IRR IRRIGATION
MET METER
MH MANHOLE
PB PULLBOX
POL POINT ON LINE
RCV REMOTE CONTROL VALVE
SWR SEWER
SS SANITARY SEWER
STL STREET LIGHT
TC TOP CURB
W WIDTH
WIF WROUGHT IRON FENCE
WTR WATER
WV WATER VALVE

LEGEND:

FENCE
FIRE HYDRANT
TREE
WATER VALVE

NOTES:

1. THE PURPOSE OF THIS SURVEY IS TO DEPICT THE EXISTING FIELD CONDITIONS BASED ON DATA COLLECTED ON 4/28/2023.

INTERIM REVIEW DOCUMENTS

Interim review documents are incomplete and not to be used for regulatory approval, permit, or construction.

NOT FOR CONSTRUCTION

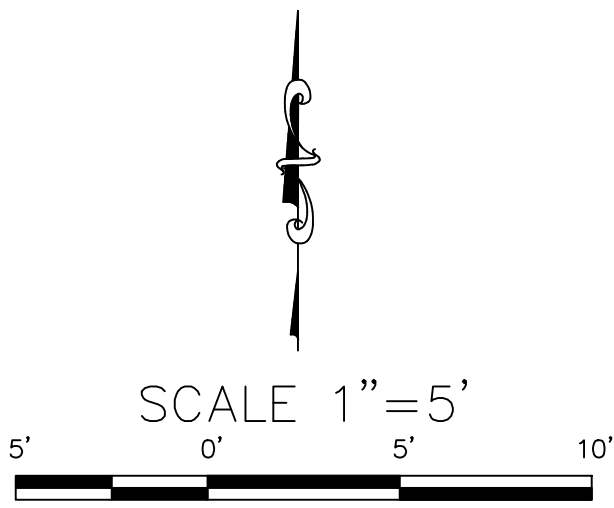

PREPARED BY:

LICENSED LAND SURVEYOR
Jeff C. Clark
(ELECTRONICALLY SIGNED 5/31/2023)
JEFF C. CLARK P.L.S. 8671
EXP. DATE: 12-31-2023

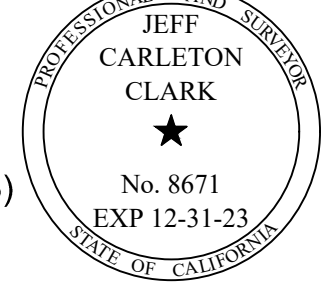

BENCH MARK: CITY OF LONG BEACH BENCHMARK NO. 1029
ELEVATION = 48.646 (NGVD 29, 1985 ADJUSTMENT)

BASIS OF BEARINGS:

PREPARED FOR:

BARBARA HALL, P.E.
L.A. COUNTY ANIMAL CARE HEADQUARTERS
5898 CHERRY AVE
LONG BEACH, CA 90805

NO.	BY:	REVISION	CHECKED BY:
			JC
			SPD
			AG/EM
			DATE OF SURVEY: 4/28/2023
			DATE OF PLOT: 5/31/2023
			COORDINATE FILE: *****.ASC
			SCALE: 1" = 5' FEET
			SHEET 2 OF 6 SHEETS

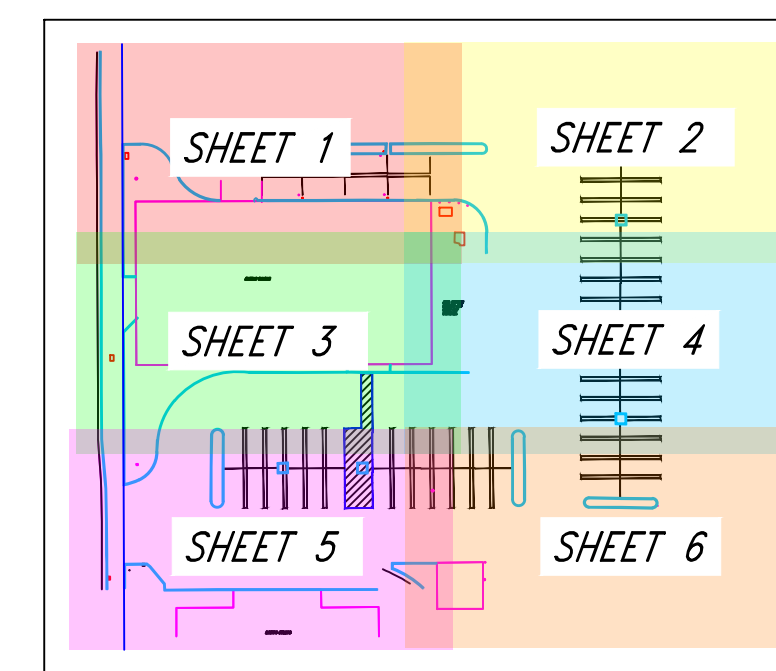

KEY MAP

ABBREVIATIONS:

ABBREVIATIONS:

AC	ASPHALTIC CONCRETE
AP	ANGLE POINT
BEG	BEGIN
BLDG	BUILDING
BTM	BOTTOM
BW	BACK OF WALK
C/O	CLEAN OUT
CAB	CABINET
CL	CENTERLINE
CLF	CHAINLINK FENCE
COMM	COMMUNICATIONS
CONC	CONCRETE
CV	CONTROL VALVE
D	DIAMETER
ELEC	ELECTRICAL
EW	EDGE OF WALK
FG	FINISHED GRADE

FH	FIRE HYDRANT
FL	FLOWLINE
FS	FINISHED SURFACE
GB	GRADE BREAK
GPR	GROUND PENETRATING RADAR
H	HEIGHT
IRR	IRRIGATION
MET	METER
MH	MANHOLE
PB	PULLBOX
POL	POINT ON LINE
RCV	REMOTE CONTROL VALVE
SWR	SEWER
SS	SANITARY SEWER
STL	STREET LIGHT
TC	TOP CURB
W	WIDTH
WIF	WROUGHT IRON FENCE
WTR	WATER
WV	WATER VALVE

LEGEND:

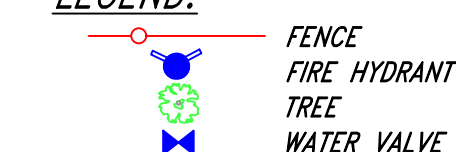

NOTES:

1. THE PURPOSE OF THIS SURVEY IS TO DEPICT THE EXISTING FIELD CONDITIONS BASED ON DATA COLLECTED ON 4/28/2023.

INTERIM REVIEW DOCUMENTS

Interim review documents are incomplete and not to be used for regulatory approval, permit, or construction.

NOT FOR CONSTRUCTION

SCALE 1"=5



AREA BETWEEN
BUILDING AND
FENCE NOT
SURVEYED.

SHEET 3

SEE SHEET 2

SEE SHEET 6

PREPARED BY:

Jeff C. Clark

(ELECTRONICALLY SIGNED 5/31/2023)

JEFF C. CLARK P.L.S. 8671
EXP. DATE: 12-31-2023

BENCH MARK: CITY OF LONG BEACH BENCHMARK NO. 1029
ELEVATION = 48.646 (NGVD 29, 1985 ADJUSTMENT)

BASIS OF BEARINGS:

PREPARED FOR:

BARBARA HALL, P.E.
L.A. COUNTY ANIMAL CARE HEADQUARTERS
5898 CHERRY AVE
LONG BEACH, CA 90805

NO.	BY:	REVISION	CHECKED BY:	JC
			DRAWN BY:	SPD
			SURVEY CREW:	AG/EM
			DATE OF SURVEY:	4/28/2023
			DATE OF PLOT:	5/31/2023
			COORDINATE FILE:	*****.ASC
			SCALE:	1" = 5 FEET
			SHEET	4 OF 6 SHEETS

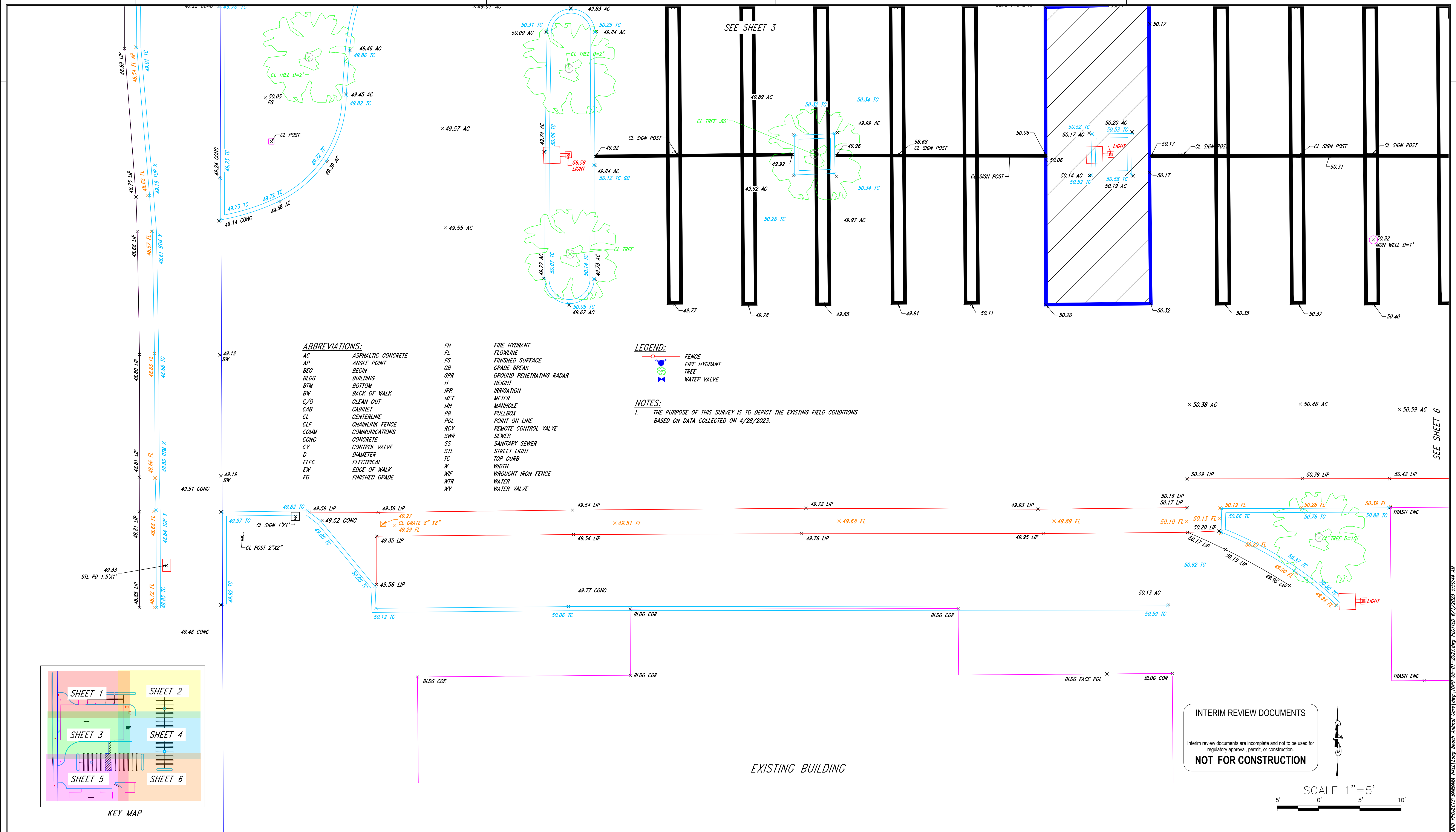

PREPARED BY:

LICENSED LAND SURVEYOR

BILL CARR

Jeff C. Clark

(ELECTRONICALLY SIGNED 5/31/2023)

JEFF C. CLARK P.L.S. 8671

EXP. DATE: 12-31-2023

PROFESSIONAL LAND SURVEYOR

JEFF CARLETON CLARK

No. 8671

EXP 12-31-23

STATE OF CALIFORNIA

BENCH MARK: CITY OF LONG BEACH BENCHMARK NO. 1029

ELEVATION = 48.646 (NGVD 29, 1985 ADJUSTMENT)

BASIS OF BEARINGS:

PREPARED FOR:

BARBARA HALL, P.E.

L.A. COUNTY ANIMAL CARE HEADQUARTERS

5898 CHERRY AVE

LONG BEACH, CA 90805

NO.	BY:	REVISION	CHECKED BY:
			JC
			SPD
			AG/EM
			DATE OF SURVEY: 4/28/2023
			DATE OF PLOT: 5/31/2023
			COORDINATE FILE: *****.ASC
			SCALE: 1" = 5 FEET
			SHEET 5 OF 6 SHEETS

FILED PROJECT: BARBARA HALL Long Beach Animal Care (chgs) TOPD 08-01-2023.dwg PLOTTED: 6/1/2023 8:50:44 AM

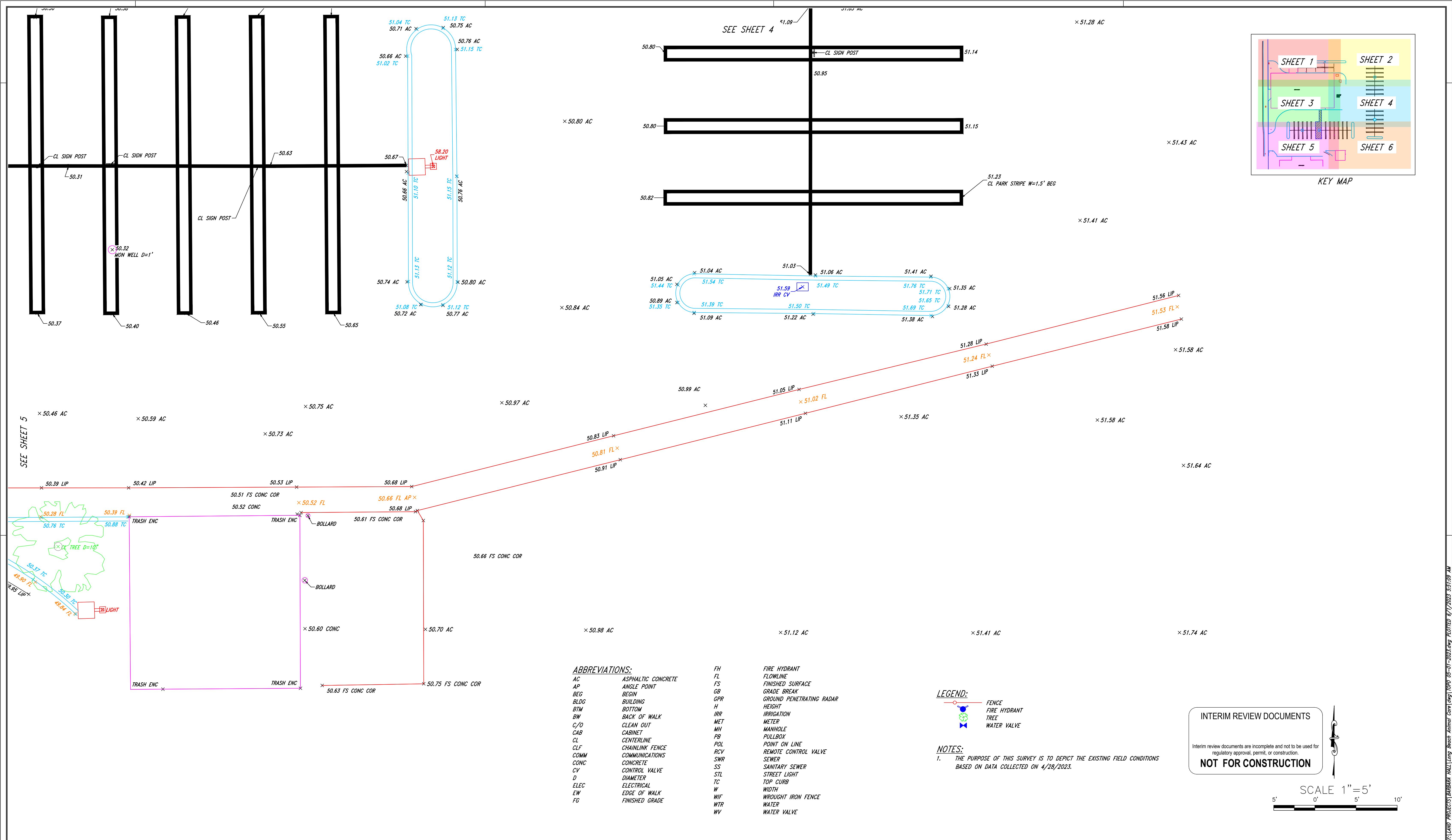

PREPARED BY:

LICENSED LAND SURVEYOR

BILL CARR

7514 978-3889
755 DEBRA LANE
ANAHEIM, CA 92805

Jeff C. Clark

(ELECTRONICALLY SIGNED 5/31/2023)

JEFF C. CLARK P.L.S. 8671
EXP. DATE: 12-31-2023

PROFESSIONAL LAND SURVEYOR
JEFF CARLETON CLARK
No. 8671
EXP 12-31-23
STATE OF CALIFORNIA

BENCH MARK: CITY OF LONG BEACH BENCHMARK NO. 1029
ELEVATION = 48.646 (NGVD 29, 1985 ADJUSTMENT)

BASIS OF BEARINGS:

PREPARED FOR:

BARBARA HALL, P.E.
L.A. COUNTY ANIMAL CARE HEADQUARTERS
5898 CHERRY AVE
LONG BEACH, CA 90805

NO.	BY:	REVISION

CHECKED BY: JC

DRAWN BY: SPD

SURVEY CREW: AG/EM

DATE OF SURVEY: 4/28/2023

DATE OF PLOT: 5/31/2023

COORDINATE FILE: *****.ASC

SCALE: 1" = 5 FEET

SHEET 6 OF 6 SHEETS

A

B

C

D

GENERAL INFORMATION

BLDC 240131000110

EARTHWORK VOLUMES

GRADING PERMIT APPLICATION NO.

CUT 6 (CY), FILL 4 (CY)

OVER EXCAVATION/ ALLUVIAL REMOVAL & COMPACTION N/A (CY)

EXPORT 2 (CY), EXPORT LOCATION:

TOTAL DISTURBED AREA 0.0166 (ACRES)

TOTAL PROPOSED LANDSCAPE AREA 235 SQUARE FEET

PRE-DEVELOPMENT IMPERVIOUS AREA 0.0111 (ACRES)

POST-DEVELOPMENT IMPERVIOUS AREA 0.0166 (ACRES)

WASTE DISCHARGE IDENTIFICATION NUMBER (WID #) N/A

CONSTRUCTION & DEMOLITION DEBRIS RECYCLING AND REUSE PLAN (RPP ID)

POST-CONSTRUCTION BMP FEATURE(S) GPS COORDINATES X 33.086147, Y -118.1687350

PROPERTY INFORMATION

PROPERTY ADDRESSES 5898 CHERRY AVENUE, LONG BEACH, CA

TRACT/PARCEL MAP NO. 26555, MB 782-25-27 LOT/PARCEL NO. POR LOT 1

PROPERTY OWNER LOS ANGELES COUNTY DEPT. OF ANIMAL CARE & CONTROL

ASSESSORS ID NUMBER(S) 7119-018-900

ZONING, REGIONAL PLANNING, AND OTHER AGENCY INFORMATION

PROPERTY ZONING: CHW

INTENDED LAND USE: OFFICE

CERTIFICATE OF COMPLIANCE: CC NO. N/A

PLOT PLAN NUMBER: PP NO. N/A

CONDITIONAL USE PERMIT: CUP NO. N/A EXPIRATION DATE:

OAK TREE REMOVAL PERMIT NUMBER: OTP NO. N/A EXPIRATION DATE:

COMMUNITY STANDARDS DISTRICT: N/A

CALIFORNIA COASTAL COMMISSION AREA: YES, X NO APPROVED VOLUME: (CY)

COASTAL DEVELOPMENT PERMIT CDP N/A EXPIRATION DATE:

FISH & WILDLIFE, ARMY CORP OF ENGINEERS, REGIONAL WATER CONTROL BOARD, AQMD & OTHER AGENCY PERMITS SHOULD BE ADDED AS APPLICABLE. (PERMIT NUMBER N/A, EXPIRATION DATE N/A)

DATE OF MAINTENANCE AGREEMENT	TYPE OF LID PROJECT					GPS COORDINATES		DESIGN STORM GREATER OF (CIRCLE ONE) 0.75-INCH 85TH PERCENTILE
	DESIGNATED	NON- DESIGNATED - SMALL SCALE	NON- DESIGNATED - LARGE SCALE			LATITUDE	LONGITUDE	RAINFALL DEPTH = 0.875 IN
	*COMMERCIAL	*RESIDENTIAL	RESIDENTIAL AND REDEVELOPMENT FOUR UNITS OR LESS	*RESIDENTIAL AND REDEVELOPMENT FOUR UNITS OR MORE	*NON- RESIDENTIAL			STORMWATER QUALITY CONTROL MEASURES (RET, BIO, VEG, I)
TOTAL PROJECT AREA (SF)	770					33.086147, -118.168350	DRYWELL, RET-4	
% IMPERVIOUS AREA	100%							
TRIBUTARY AREA TO SITE (AC)	0.0166							
% IMPERVIOUSNESS OF TRIBUTARY AREA	100%							
*REDEVELOPEMENT- < 50% (CHECK)	-							
*REDEVELOPEMENT- > 50% (CHECK)	✓							
SITE SPECIFIC SOURCE CONTROL LID TABLE 5-1	S=1, S=8							
INFILTRATE/HARVEST (Y OR N)	Y							
SWODY 100% RETAINED ON-SITE (Y OR N)	N/A							
DELTA SWODY (CF)	Y							
*DISCHARGE TO NATURAL DRAINAGE SYSTEM (Y OR N)	N							
HYDROMODIFICATION REQUIRED (Y1) LID SECT 8.2 EXEMPTION CRITERIA	N							
PEAKFLOW RATE (CFS)	0.0019							
REQUIRED SWODY (CF)	13.9							
BMP TOTAL CAPACITY (CF, CFS)	36							

- BEST MANAGEMENT PRACTICES
- MINIMUM REQUIREMENTS FOR CONSTRUCTION PROJECTS
- ERODED SEDIMENTS AND OTHER POLLUTANTS MUST BE RETAINED ON SITE AND MAY NOT BE TRANSPORTED FROM THE SITE VIA SHEET FLOW, SWALES, AREA DRAINS, NATURAL DRAINAGE COURSE OR WIND.
 - STOCKPILES OF EARTH AND OTHER CONSTRUCTION-RELATED MATERIALS MUST BE PROTECTED FROM BEING TRANSPORTED FROM THE SITE BY WIND OR WATER.
 - FUELS, OILS, SOLVENTS AND OTHER TOXIC MATERIALS MUST BE STORED IN ACCORDANCE WITH THEIR LISTING AND ARE NOT TO CONTAMINATE THE SOIL NOR THE SURFACE WATERS. ALL APPROVED STORAGE CONTAINERS ARE TO BE PROTECTED FROM THE WEATHER. SPILLS MUST BE CLEANED UP IMMEDIATELY AND DISPOSED OF IN A PROPER MANNER. SPILLS MAY NOT BE WASHED INTO THE DRAINAGE SYSTEM.
 - EXCESS OR WASTER CONCRETE MAY NOT BE WASHED INTO THE PUBLIC WAY OR ANY OTHER DRAINAGE SYSTEM. PROVISIONS SHALL BE MADE TO RETAIN CONCRETE WASTES ON-SITE UNTIL THEY CAN BE DISPOSED OF AS SOLID WASTE.
 - TRASH AND CONSTRUCTION-RELATED SOIL WASTES MUST BE DEPOSITED INTO A COVERED RECEIPTABLE TO PREVENT CONTAMINATION OF RAINWATER AND DISPERSAL BY WIND.
 - SEDIMENTS AND OTHER MATERIALS MAY NOT BE TRACKED FROM THE SITE BY VEHICLE TRAFFIC. THE CONSTRUCTION ENTRANCE ROADWAYS MUST BE STABILIZED TO INHIBIT SEDIMENTS FROM BEING DEPOSITED INTO THE PUBLIC WAYS. ACCIDENTAL DEPOSITIONS MUST BE SWEEP UP IMMEDIATELY AND MAY NOT BE WASHED DOWN BY RAIN OR BY ANY OTHER MEANS.
 - DEWATERING OPERATIONS: REMOVE SEDIMENTS FROM GROUND WATER.
 - PAVING OPERATIONS: REDUCE DISCHARGE OF POLLUTANTS FROM PAVING OPERATIONS.
 - STRUCTURE CONSTRUCTION AND PAINTING: PREVENT AND REDUCE DISCHARGE FROM CONSTRUCTION SITES AND PAINTING PROJECTS.
 - MATERIAL DELIVERY AND STORAGE: PREVENT AND REDUCE DISCHARGE OF POLLUTANTS TO STORM WATER FROM MATERIAL USE.
 - MATERIAL USE: PREVENT AND REDUCE DISCHARGE OF POLLUTANTS TO STORM WATER FROM MATERIAL USE.
 - SPILL PREVENTION AND CONTROL: PREVENT AND REDUCE DISCHARGE OF POLLUTANTS TO STORM WATER SYSTEMS WITH GOOD HOUSEKEEPING.
 - SOLID WASTE MANAGEMENT: PREVENT REDUCE DISCHARGE OF POLLUTANTS TO STORM WATER SYSTEMS FROM SOLID WASTE OR CONSTRUCTION.
 - HAZARDOUS WASTE MANAGEMENT: PREVENT AND REDUCE DISCHARGE OF POLLUTANTS TO STORM WATER FROM TOXIC MATERIALS.
 - CONTAMINATED SOIL MANAGEMENT: PREVENT AND REDUCE DISCHARGE OF POLLUTANTS TO STORM WATER FROM CONTAMINATED SOIL.
 - CONCRETE WASTE MANAGEMENT: PREVENT AND REDUCE DISCHARGE OF POLLUTANTS TO STORM WATER FROM CONCRETE WASTE.
 - SANITARY/SEPTIC WASTE MANAGEMENT: PREVENT AND REDUCE DISCHARGE OF POLLUTANTS TO STORM WATER FROM SANITARY AND SEPTIC SYSTEMS.
 - VEHICLE AND EQUIPMENT CLEANING: PREVENT AND REDUCE DISCHARGE OF POLLUTANTS TO STORM WATER FROM CLEANING OF VEHICLES AND EQUIPMENT.
 - VEHICLE AND EQUIPMENT FUELING: PREVENT AND REDUCE DISCHARGE OF POLLUTANTS TO STORM WATER FROM FUELING OF VEHICLES AND EQUIPMENT.
 - VEHICLE AND EQUIPMENT MAINTENANCE: PREVENT AND REDUCE DISCHARGE OF POLLUTANTS TO STORM WATER FROM MAINTENANCE OF VEHICLES AND EQUIPMENT.
 - EMPLOYEE/SUBCONTRACTOR TRAINING: SWPPP STORM WATER POLLUTION PREVENTION PLAN.
 - SCHEDULING: SEQUENCING THE CONSTRUCTION PROJECT TO REDUCE THE AMOUNT OF SOIL EXPOSED TO EROSION.
 - PRESERVATION OF EXISTING VEGETATION: MINIMIZE DAMAGE AND EROSION BY PRESERVING THE EXISTING VEGETATION.
 - SEEDING AND PLANTING: MINIMIZE EROSION WITH SEEDING AND PLANTING.
 - MULCHING: FOR STABILIZING CLEARED AND FRESHLY SEEDED AREAS.
 - GEOTEXTILES AND MATS: FOR STABILIZATION OF SOILS.
 - DUST CONTROLS: REDUCE DUST AND SOIL EROSION.
 - TEMPORARY STREAM CROSSING: RECOMMENDATIONS FOR INSTALLING A TEMPORARY CULVERT, FORD OR BRIDGE.
 - CONSTRUCTION ROAD STABILIZATION: RECOMMENDATIONS FOR DUST EROSION CONTROL.
 - STABILIZED CONSTRUCTION ENTRANCE: RECOMMENDATIONS FOR DUST, SEDIMENT AND EROSION CONTROL FOR PUBLIC STREETS.
 - EARTH DIKE: TEMPORARY BERM OR RIDGE OF COMPACTED SOIL.
 - TEMPORARY DRAINS AND SWALES: TO DIVERT OFF-SITE RUNOFF AROUND A CONSTRUCTION SITE.
 - SLOPE DRAIN: TEMPORARY PIPE TO DIVERT RUNOFF FROM THE TOP OF A SLOPE TO THE BOTTOM WITHOUT CAUSING EROSION.
 - OUTLET PROTECTION: INSTALL RIP-RAP TO REDUCE SEDIMENT IN THE SOIL.
 - CHECK DAMS: REDUCES VELOCITY OF CONCENTRATED STORM WATER FLOWS AND REDUCES EROSION.
 - SLOPE ROUGHENING/TERRACING: CREATES MICROCLIMATES FOR ESTABLISHING VEGETATION.
 - SILT FENCE: FOR SEDIMENTATION CONTROL.
 - STRAW BALE BARRIERS: FOR SEDIMENTATION CONTROL.
 - SAND BAG BARRIER: FOR SEDIMENTATION CONTROL.
 - BRUSH OR ROCK FILTER: FOR SEDIMENTATION CONTROL AND VELOCITY REDUCTION.
 - STORM DRAIN INLET PROTECTION: DEVICES WHICH DETAIN SEDIMENT LADEN RUNOFF.
 - SEDIMENT TRAP: SMALL EXCAVATED OR BERMED AREA FOR SEDIMENTATION.
 - SEDIMENT BASIN: POND CREATED TO ALLOW EXCESSIVE SEDIMENT TO SETTLE.

I AM AWARE OF THE ABOVE REQUIREMENTS AND WILL IMPLEMENT AND MAINTAIN THE REQUIREMENTS.

(OWNER OR AGENT'S SIGNATURE) (DATE)

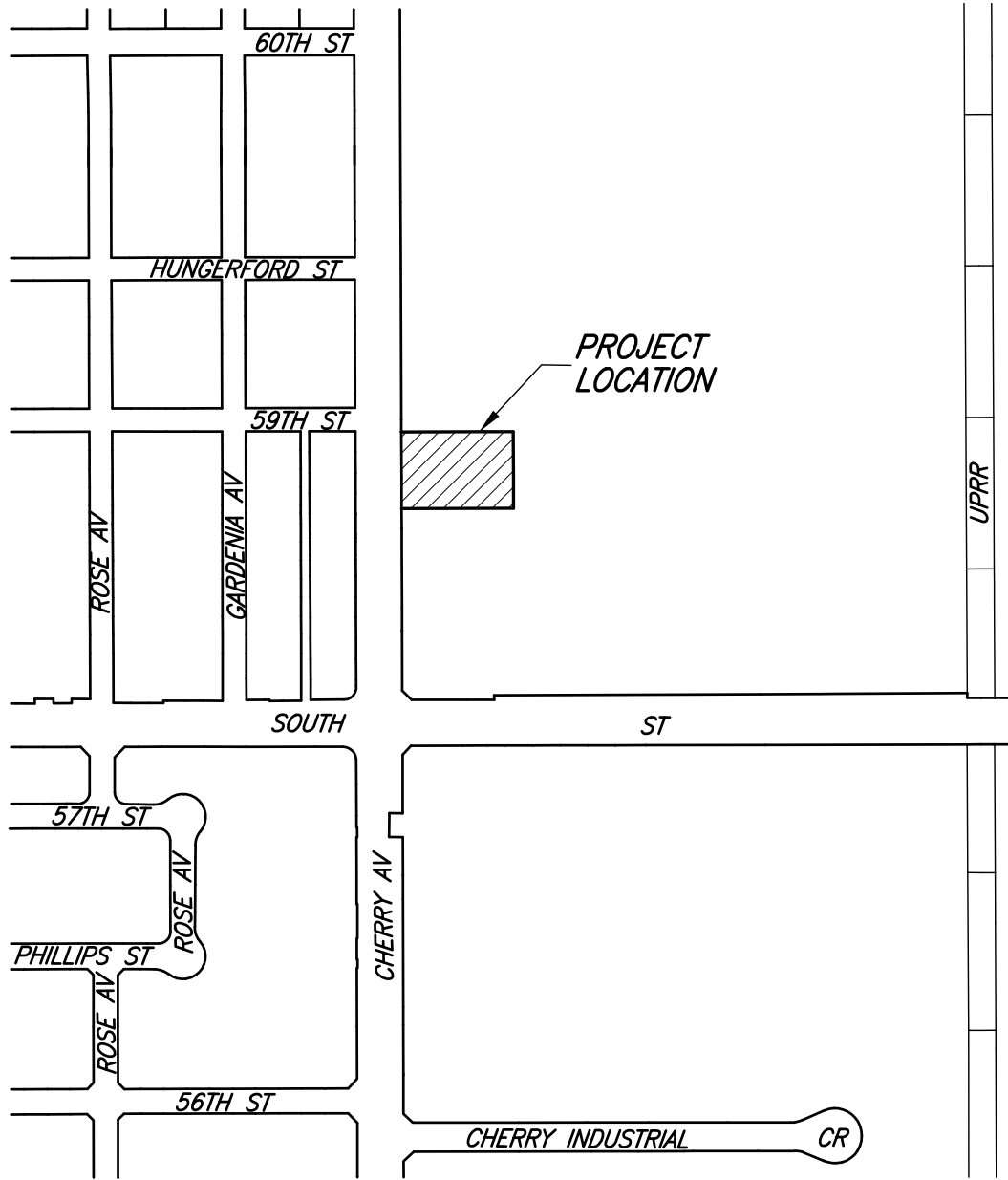

VICINITY MAP

SCALE: 1"=400'

CIVIL ENGINEER

BARBARA L. HALL P.E., INC.
318 W. EVERGREEN AVENUE
MONROVIA, CA 91016
TEL.: (626) 256-3220

GEOTECHNICAL ENGINEER:

WSP USA
ENVIRONMENTAL & INFRASTRUCTURE
6001 ROCKENBOKER ROAD
LOS ANGELES, CALIFORNIA
TEL.: (323) 889-5300
PROJECT NO.: 4883-23-0012
DATED: 05/02/2023

SURVEY ENGINEER:

BILL CARR
755 DEBRA LANE
ANAHEIM, CA 92805
TEL.: (714) 978-3889
DATE OF FIELD SURVEY: 04/28/2023

SHEET INDEX

C1.01 GENERAL NOTES
C1.02 DEMOLITION PLAN
C1.03 PAVEMENT PLAN
C1.04 STRIPING PLAN
C2.01 GRADING PLAN
C4.01 DETAILS
C4.02 DETAILS
C4.03 DETAILS



CITY OF LONG BEACH
BENCHMARK NO. 1029
BRASS DISC FLUSH W/ PWT: STAMPED "CLB BM 1029
RE 3111 1969" 1.1' W / CURB; 11.1' N / CURB
NGVD 29
1985 ADJ.

EL. 48.646 FT



Barbara L. Hall, P.E., Inc.

318 West Evergreen Avenue
Monrovia, CA 91016
Phone: (626) 256-3220
Fax: (626) 256-3218

LCDG

La Cañada Design Group

Architecture
Planning
Interiors

630 N. Rosemead Boulevard, Suite 400
Pasadena, California 91107
(626) 351-4301 FAX (626) 351-4302
www.lcdg.com

Registration

Client Name
COUNTY OF LOS ANGELES PUBLIC WORKS

Project Title
DEPARTMENT OF ANIMAL CARE AND CONTROL HEADQUARTERS FENCING PROJECT

Project Address
5898 Cherry Ave
Long Beach, CA 90805
SPEC #: 7856

INTERIM REVIEW DOCUMENTS

Interim review documents are incomplete and not to be used for regulatory approval, permit, or construction.

NOT FOR CONSTRUCTION

La Cañada Design Group expressly reserves its common law copyright and other property rights in these plans. These plans are not to be reproduced, changed or copied in any form or manner whatsoever, nor are they to be assigned to a third party without first obtaining the written permission and consent of La Cañada Design Group. The owner agrees to hold harmless and indemnify La Cañada Design Group against all damages, claims and losses arising out of any reuse of the plans and specifications without the authorization of La Cañada Design Group.

Milestones	Date
CD 50%	9/25/23
CD 90%	1/9/24
BACK CHECK 1	7/2/24

Revisions
No. Description Date

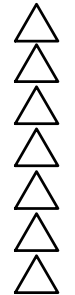

Drawn by RS
Reviewed by BLH

Plot date: 8/20/2024 10:23:54 AM

LCDG Job Number: 646.31

Sheet Title

GENERAL NOTES

Sheet Number

C1.01

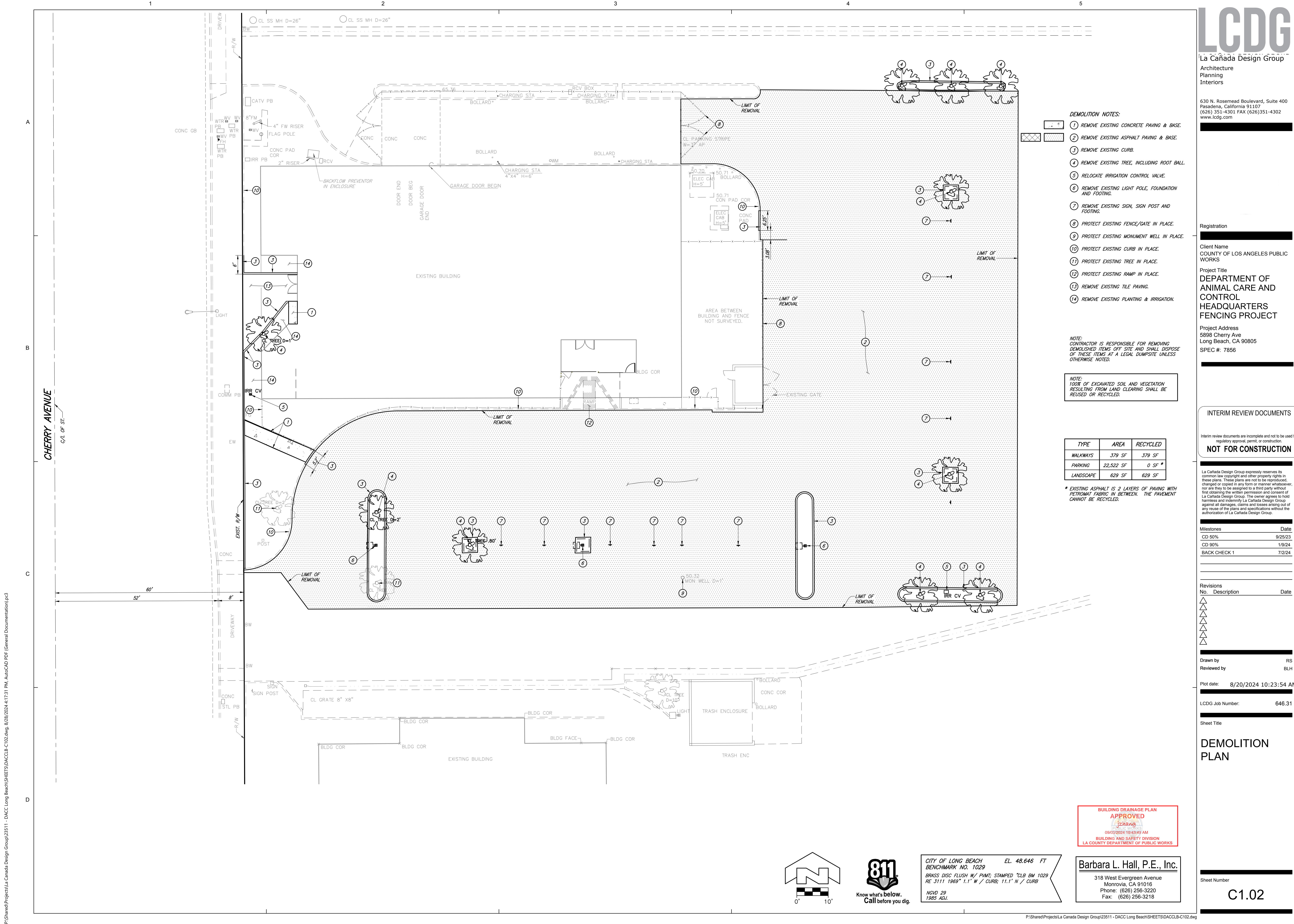

INTERIM REVIEW DOCUMENTS

Interim review documents are incomplete and not to be used for regulatory approval, permit, or construction.

NOT FOR CONSTRUCTION

La Cañada Design Group expressly reserves its common law copyright and other property rights in these plans. These plans are not to be reproduced, changed or copied in any form or manner whatsoever, nor are they to be assigned to a third party without first obtaining the written permission and consent of La Cañada Design Group. The owner agrees to hold harmless and indemnify La Cañada Design Group against all damages, claims and losses arising out of any reuse of the plans and specifications without the authorization of La Cañada Design Group.

Milestones	Date
CD 50%	9/25/23
CD 90%	1/9/24
BACK CHECK 1	7/2/24

Revisions	No.	Description	Date
-----------	-----	-------------	------



Drawn by RS
Reviewed by BLH

Plot date: 8/20/2024 10:23:54 AM

LCDG Job Number: 646.31

Sheet Title

DEMOLITION PLAN

DEMOLITION NOTES:

- 1 REMOVE EXISTING CONCRETE PAVING & BASE.
- 2 REMOVE EXISTING ASPHALT PAVING & BASE.
- 3 REMOVE EXISTING CURB.
- 4 REMOVE EXISTING TREE, INCLUDING ROOT BALL.
- 5 RELOCATE IRRIGATION CONTROL VALVE.
- 6 REMOVE EXISTING LIGHT POLE, FOUNDATION AND FOOTING.
- 7 REMOVE EXISTING SIGN, SIGN POST AND FOOTING.
- 8 PROTECT EXISTING FENCE/GATE IN PLACE.
- 9 PROTECT EXISTING MONUMENT WELL IN PLACE.
- 10 PROTECT EXISTING CURB IN PLACE.
- 11 PROTECT EXISTING TREE IN PLACE.
- 12 PROTECT EXISTING RAMP IN PLACE.
- 13 REMOVE EXISTING TILE PAVING.
- 14 REMOVE EXISTING PLANTING & IRRIGATION.

NOTE:
CONTRACTOR IS RESPONSIBLE FOR REMOVING DEMOLISHED ITEMS OFF SITE AND SHALL DISPOSE OF THESE ITEMS AT A LEGAL DUMP SITE UNLESS OTHERWISE NOTED.

NOTE:
TODS OF EXCAVATED SOIL AND VEGETATION, RESULTING FROM LAND CLEARING SHALL BE REUSED OR RECYCLED.

TYPE	AREA	RECYCLED
WALKWAYS	379 SF	379 SF
PARKING	22,522 SF	0 SF *
LANDSCAPE	629 SF	629 SF

* EXISTING ASPHALT IS 2 LAYERS OF PAVING WITH PETROMAT FABRIC IN BETWEEN. THE PAVEMENT CANNOT BE RECYCLED.



Barbara L. Hall, P.E., Inc.
318 West Evergreen Avenue
Monrovia, CA 91016
Phone: (626) 256-3220
Fax: (626) 256-3218

CITY OF LONG BEACH
BENCHMARK NO. 1029
BRASS DISC FLUSH W/ PWT; STAMPED "CLB BM 1029
RE 3111 1969" 1.1' W / CURB; 11.1' N / CURB
NGVD 29
1985 ADJ.

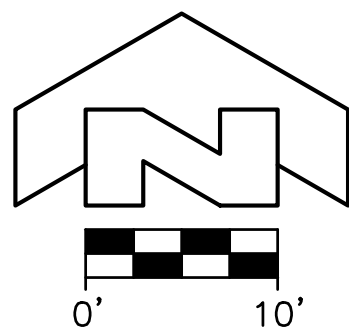



Registration

Client Name
COUNTY OF LOS ANGELES PUBLIC
WORKSProject Title
**DEPARTMENT OF
ANIMAL CARE AND
CONTROL
HEADQUARTERS
FENCING PROJECT**Project Address
5898 Cherry Ave
Long Beach, CA 90805
SPEC #: 7856

INTERIM REVIEW DOCUMENTS

Interim review documents are incomplete and not to be used for
regulatory approval, permit, or construction.

NOT FOR CONSTRUCTION

La Cañada Design Group expressly reserves its
common law copyright and other property rights in
these plans. These plans are not to be reproduced,
changed or copied in any form or manner whatsoever,
nor are they to be assigned to a third party without
first obtaining the written permission and consent of
La Cañada Design Group. The owner agrees to hold
harmless and indemnify La Cañada Design Group
against all damages, claims and losses arising out of
any reuse of the plans and specifications without the
authorization of La Cañada Design Group.

EXISTING PARKING COUNT	
STANDARD	57
STANDARD ACCESSIBLE	1
VAN ACCESSIBLE	2
TOTAL	60

PROPOSED PARKING COUNT	
STANDARD	48
STANDARD ACCESSIBLE	1
VAN ACCESSIBLE	1
TOTAL	50

CONSTRUCTION NOTES:

1. PAINT ACCESSIBLE STRIPING PER DETAIL 1 ON SHEET C4.02.
2. FURNISH AND INSTALL ACCESSIBLE PARKING SIGN PER DETAIL 2 ON SHEET C4.02. SEE PLAN FOR TYPE.
3. PAINT 4" WIDE BLUE DIAGONAL STRIPING AT 3' O.C.
4. FURNISH AND INSTALL TRUNCATED DOMES PER DETAIL 5 ON SHEET C4.02.
5. PAINT 4" WIDE WHITE STALL STRIPING.
6. PAINT 4" WIDE WHITE DIAGONAL STRIPING AT 3' O.C.
7. FURNISH AND INSTALL WHEEL STOP PER DETAIL 4 ON SHEET C4.02.
8. PAINT 20 LF OF DOUBLE 4" WIDE YELLOW STRIPING PER DETAIL 21 PER SPPWC STD. PLAN 170-0.
9. PAINT 4" WIDE 12" HIGH WHITE PAVEMENT MARKING.
10. PAINT 4" WIDE YELLOW DIAGONAL STRIPING AT 3' O.C.
11. PAINT 4" WIDE 12" HIGH YELLOW PAVEMENT MARKING.

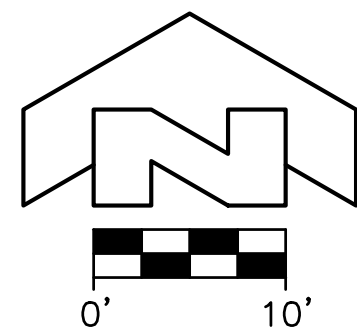
CITY OF LONG BEACH
BENCHMARK NO. 1029
BRASS DISC FLUSH W/ PAVT; STAMPED "CLB BM 1029
RE 3111 1969" 1.1' W / CURB; 11.1' N / CURB
NGVD 29
1985 ADJ.

EL. 48.646 FT

Barbara L. Hall, P.E., Inc.

318 West Evergreen Avenue
Monrovia, CA 91016
Phone: (626) 256-3220
Fax: (626) 256-3218

Sheet Number

C1.04

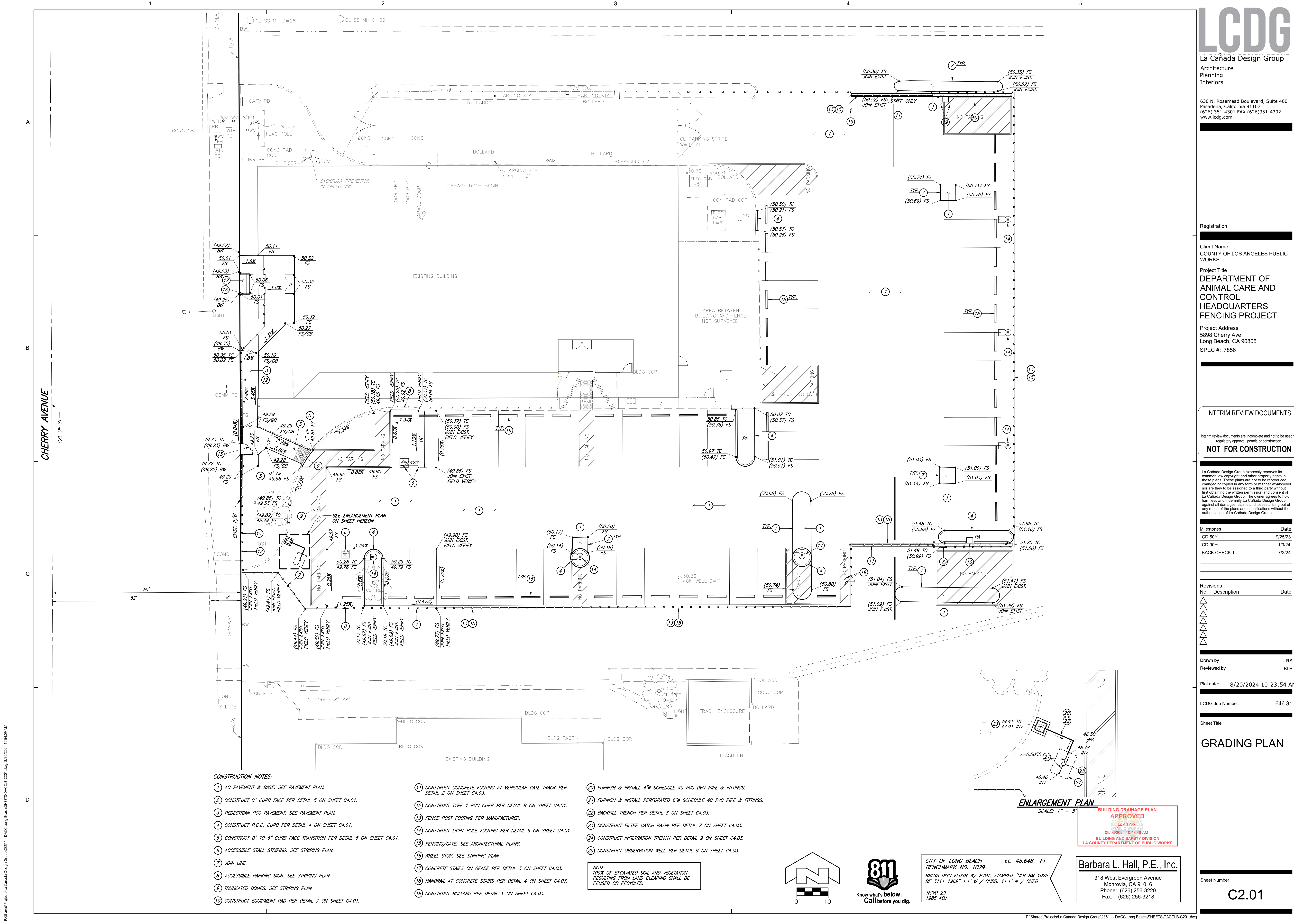

P:\Shared\Projects\La Canada Design Group\23511 - DACC Long Beach\Sheets\DACCLB-C201.dwg, 8/20/2024, 10:54:09 AM



La Cañada Design Group
Architecture
Planning
Interiors

630 N. Rosemead Boulevard, Suite 400
Pasadena, California 91107
(626) 351-4301 FAX (626) 351-4302
www.lcdg.com

Registration

Client Name
COUNTY OF LOS ANGELES PUBLIC WORKS

Project Title
DEPARTMENT OF ANIMAL CARE AND CONTROL HEADQUARTERS FENCING PROJECT

Project Address
5898 Cherry Ave
Long Beach, CA 90805
SPEC #: 7856

INTERIM REVIEW DOCUMENTS

Interim review documents are incomplete and not to be used for regulatory approval, permit, or construction.

NOT FOR CONSTRUCTION

La Cañada Design Group expressly reserves its common law copyright and other property rights in these plans. These plans are not to be reproduced, changed or copied in any form or manner whatsoever, nor are they to be assigned to a third party without first obtaining the written permission and consent of La Cañada Design Group. The owner agrees to hold harmless and indemnify La Cañada Design Group against all damages, claims and losses arising out of any reuse of the plans and specifications without the authorization of La Cañada Design Group.

Milestones	Date
CD 50%	9/25/23
CD 90%	1/9/24
BACK CHECK 1	7/2/24

Revisions

No.	Description	Date
1		
2		
3		
4		
5		
6		
7		
8		
9		
10		

Drawn by RS
Reviewed by BLH

Plot date: 8/20/2024 10:23:54 AM

LCDG Job Number: 646.31

Sheet Title

GRADING PLAN

Sheet Number

C2.01

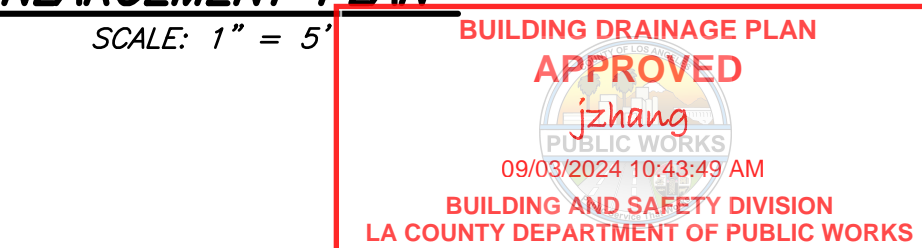

CITY OF LONG BEACH
BENCHMARK NO. 1029
BRASS DISC FLUSH W/ PAVT; STAMPED "CLB BM 1029
RE 3111 1969" 1.1' W / CURB; 11.1' N / CURB
NGVD 29
1985 ADJ.

Barbara L. Hall, P.E., Inc.
318 West Evergreen Avenue
Monrovia, CA 91016
Phone: (626) 256-3220
Fax: (626) 256-3218

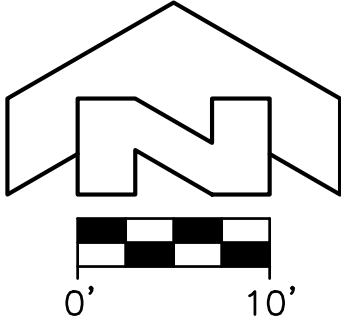



NOTE:
SEE PAVING PLAN FOR SCORING & JOINT PATTERNS.
MINIMUM REQUIREMENTS:
- E.J.'S @ 20' O.C. EACH WAY
- C.J.'S @ 5' O.C. EACH WAY FOR PEDESTRIAN -
C.J.'S @ 10' O.C. EACH WAY FOR VEHICULAR

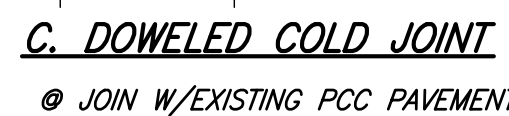

- LEGEND:**
1. CONC. PAVED
 2. 1/4" TOOLED RADIUS EDGE OR SAWCUT JOINT
 3. PREMOLOD BITUMINOUS EXPANSION JOINT FILLER PER SSPWC SECTIONS 201-3.2 WITH TYPE "A" SEALANT 201-3.4
 4. SEALANT W/SAND FINISH - COLOR TO BE SELECTED BY ARCH. SUBMIT COLOR SAMPLES PRIOR TO INSTALLATION
 5. BACKER ROD
 6. #4X18" DOWEL @ 36" O.C., CTR. IN CONC.
 7. DRYD DRYD DOWEL, PREMOLOD BITUMINOUS EXPANSION JOINT FILLER PER SSPWC SECTIONS 201-3.2 WITH TYPE "A" SEALANT 201-3.4

PCC PAVEMENT JOINTS

		ASPHALT PAVEMENT THICKNESS INCHES	BASE COURSE INCHES
TYPE 1	AUTOMOBILE PARKING AND DRIVEWAYS WITH LIGHT TRUCK TRAFFIC.	3	4
TYPE 2	DRIVEWAYS WITH HEAVY TRUCK TRAFFIC	4	4



BUILDING DRAINAGE PLAN
APPROVED
jzhang
PUBLIC WORKS
09/03/2024 10:43:49 AM
BUILDING AND SAFETY DIVISION
LA COUNTY DEPARTMENT OF PUBLIC WORKS

Barbara L. Hall, P.E., Inc.
318 West Evergreen Avenue
Monrovia, CA 91016
Phone: (626) 256-3220
Fax: (626) 256-3218

A

B

C

D

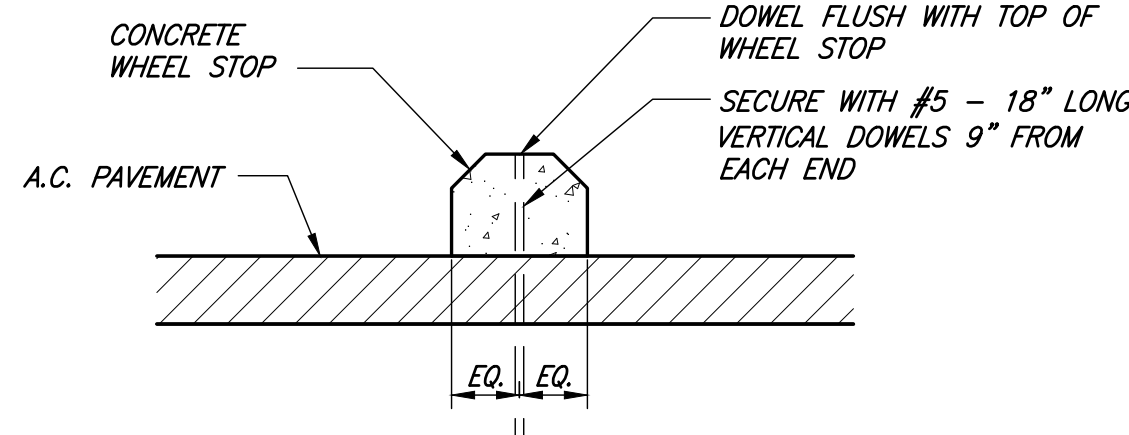
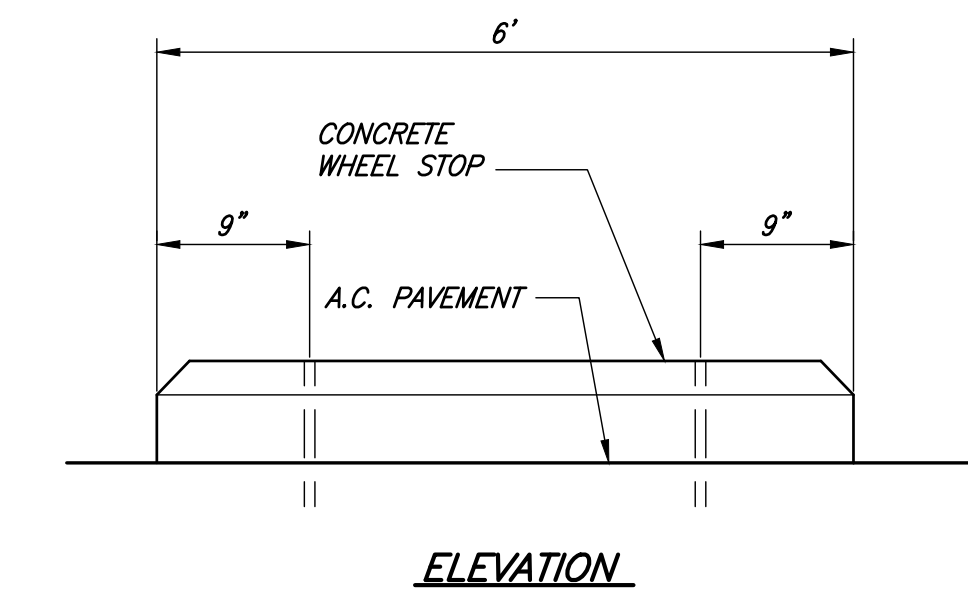
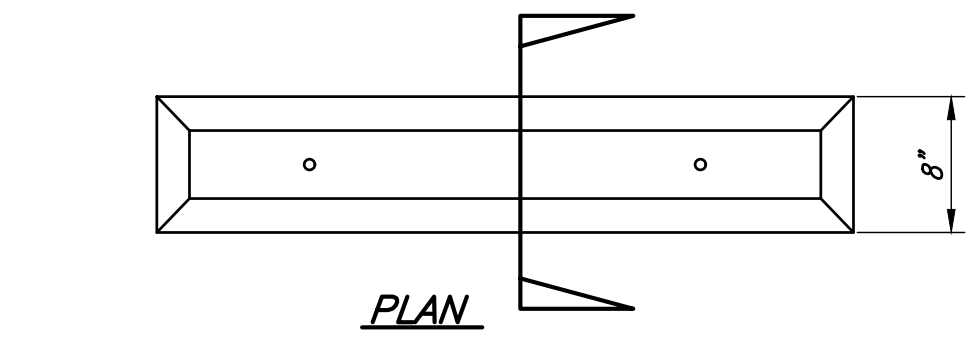

CONCRETE WHEEL STOP
NTS

4

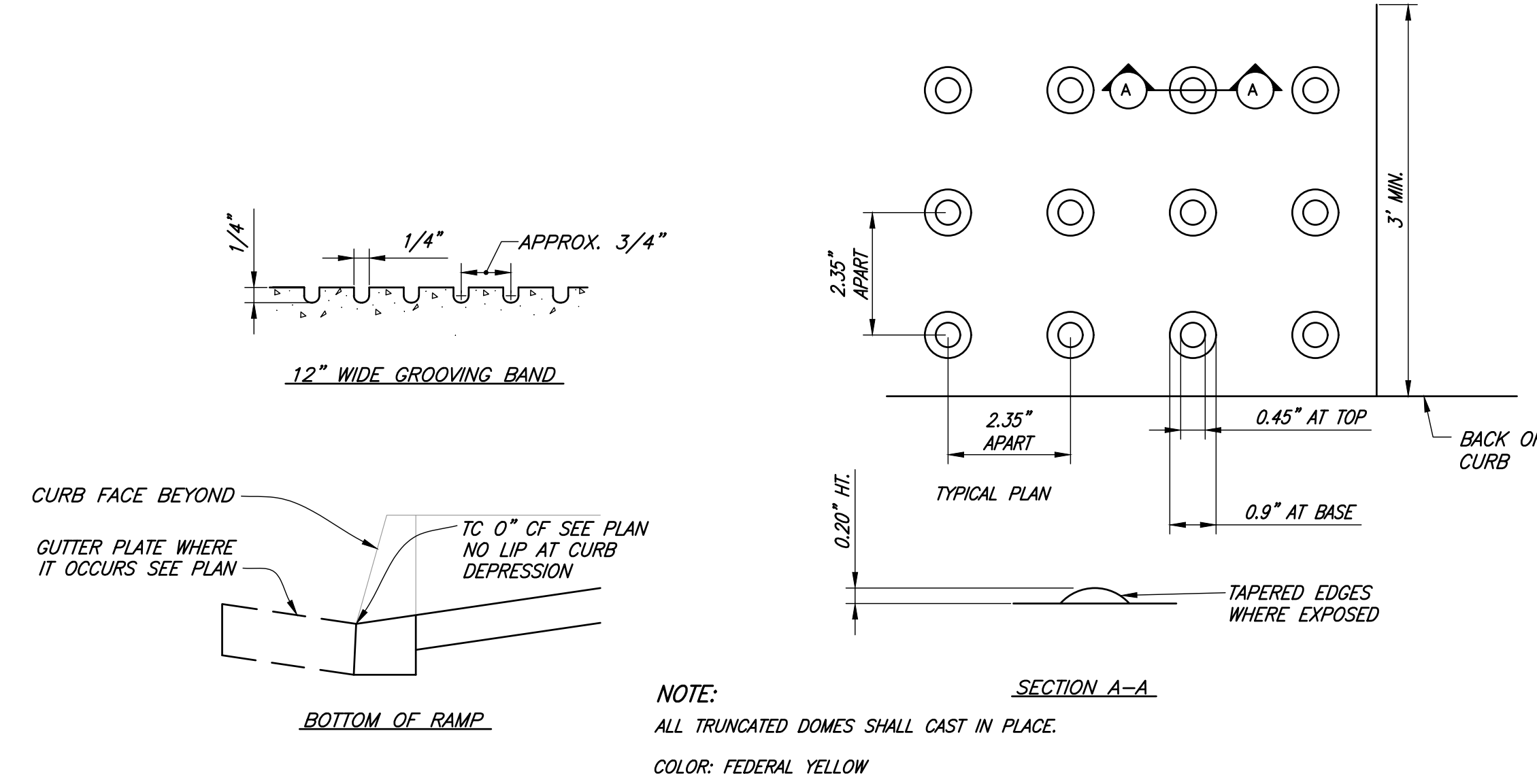

BOTTOM OF RAMP AND TRUNCATED DOMES ON CURB RAMP
NTS

5

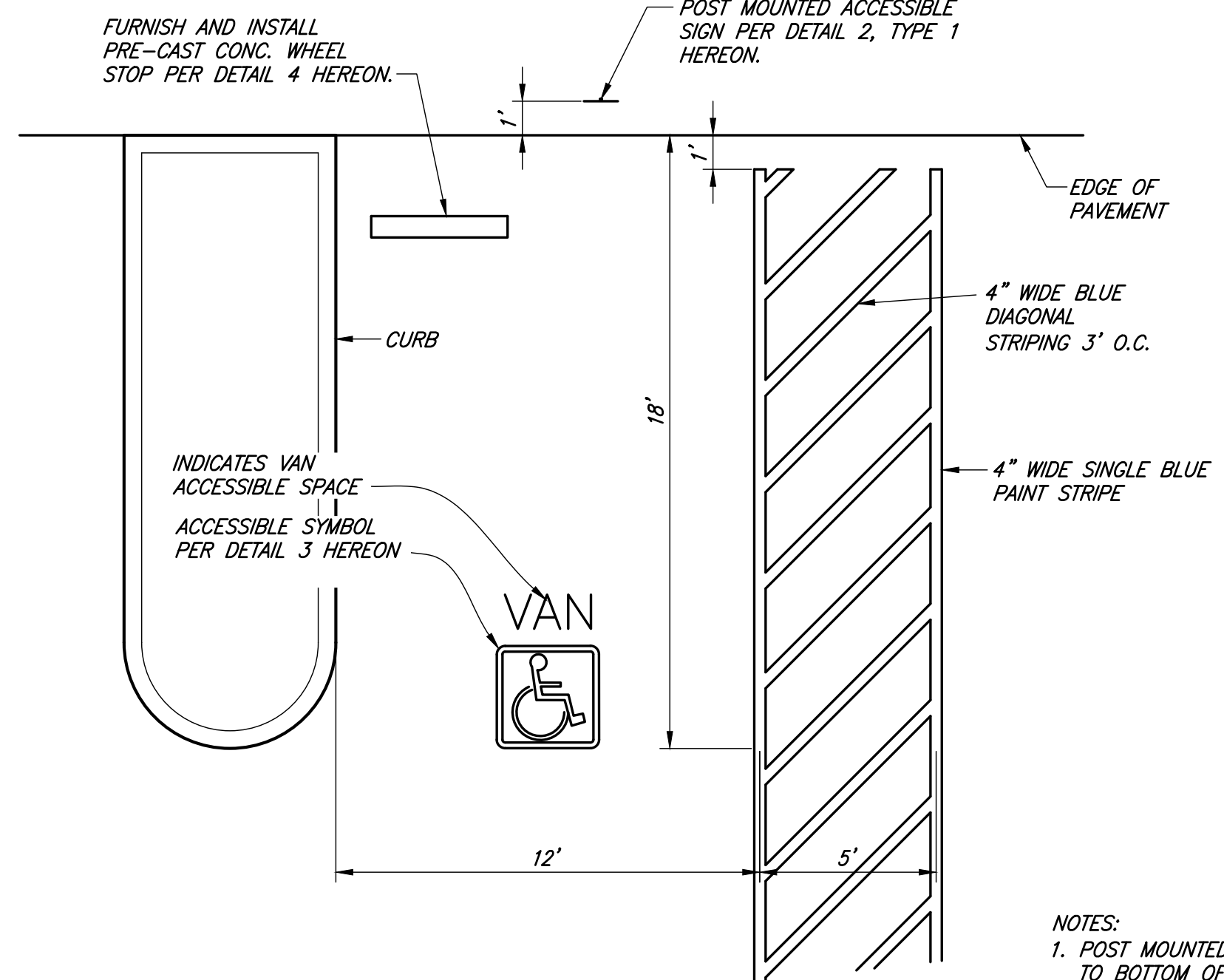

ACCESSIBLE STALL STRIPING
NTS

1

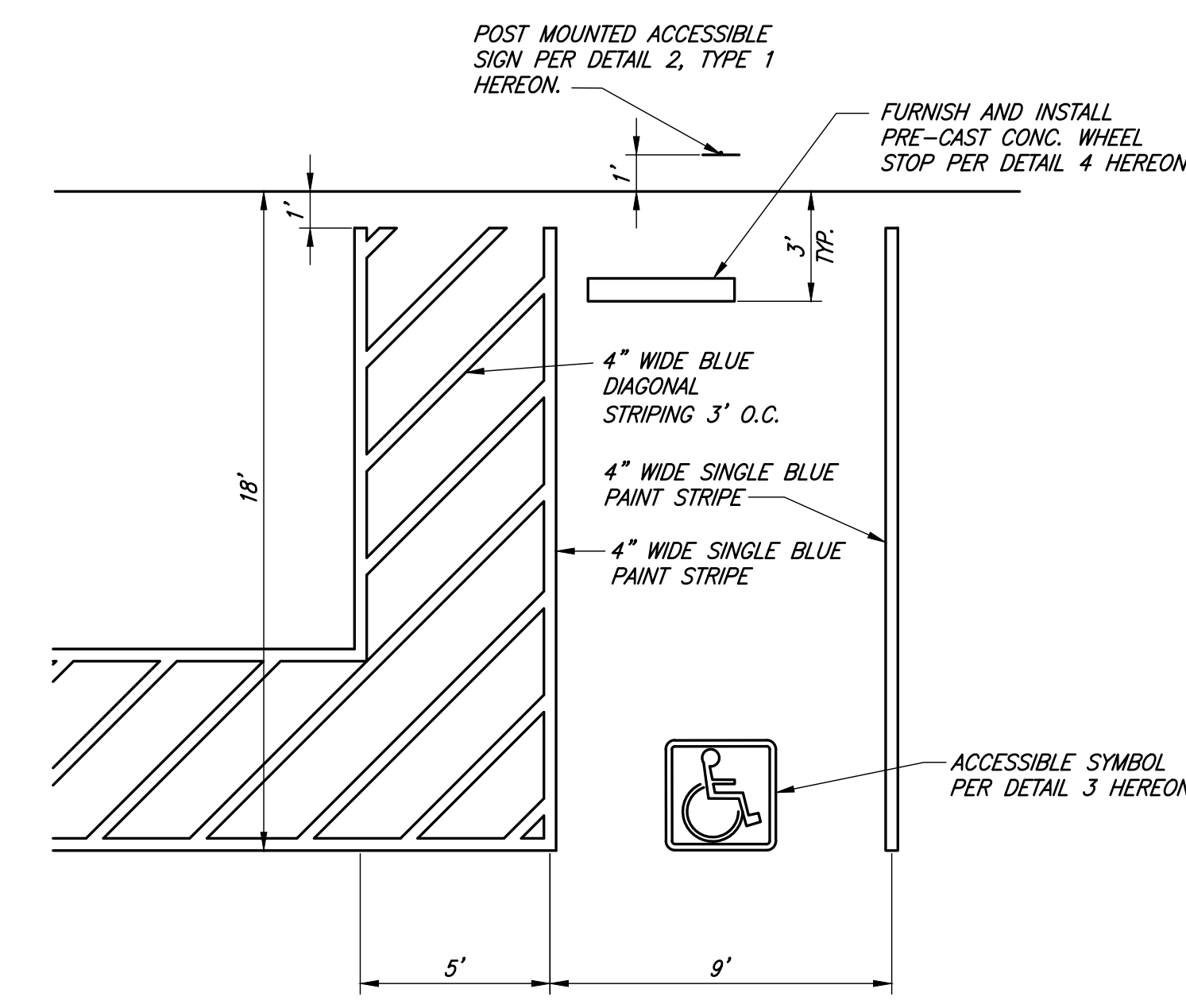

NOTES:
1. POST MOUNTED SIGN SHALL BE MIN. 6'-8" TO BOTTOM OF SIGN.

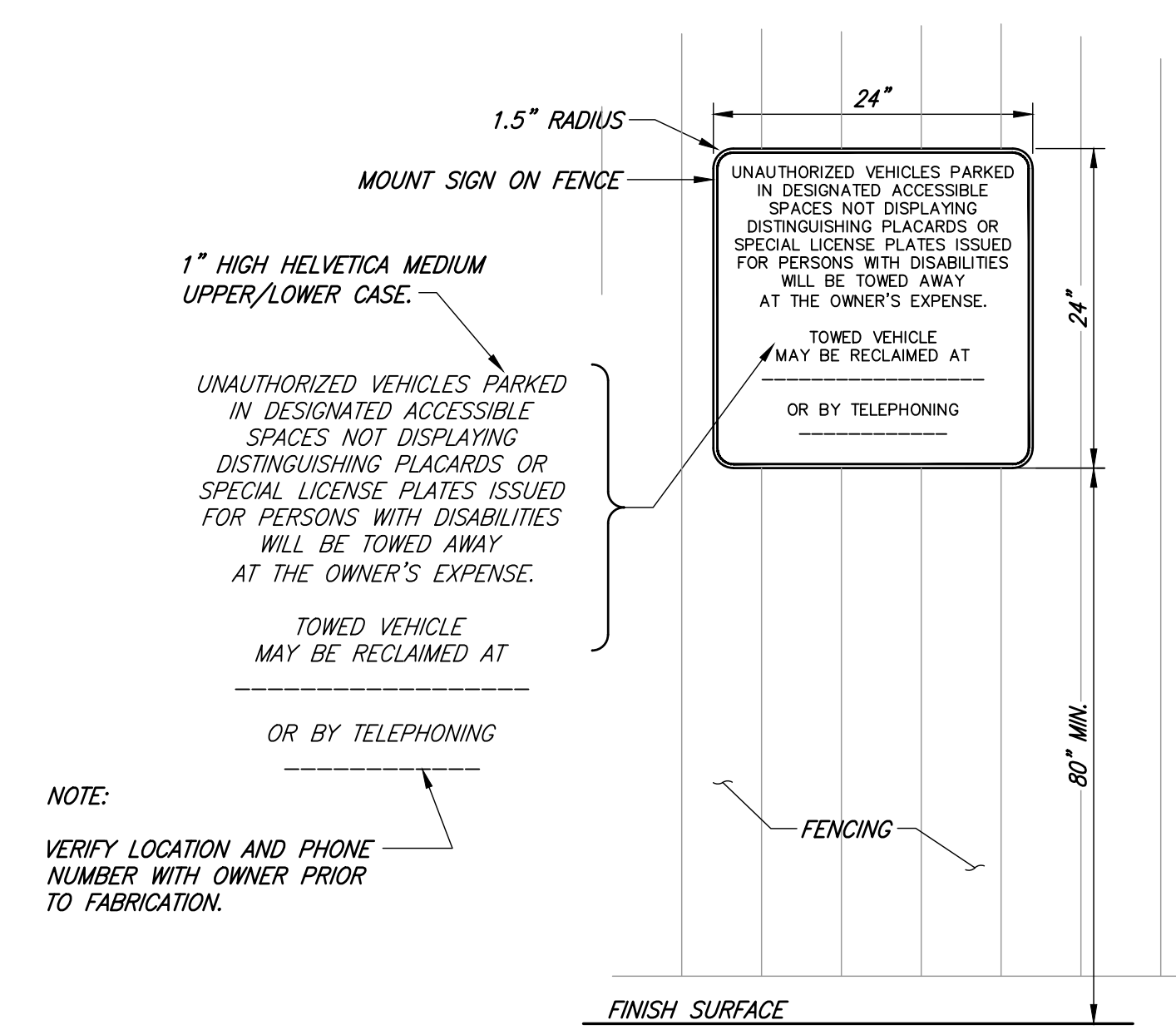

TYPE 2
R100B (CA)

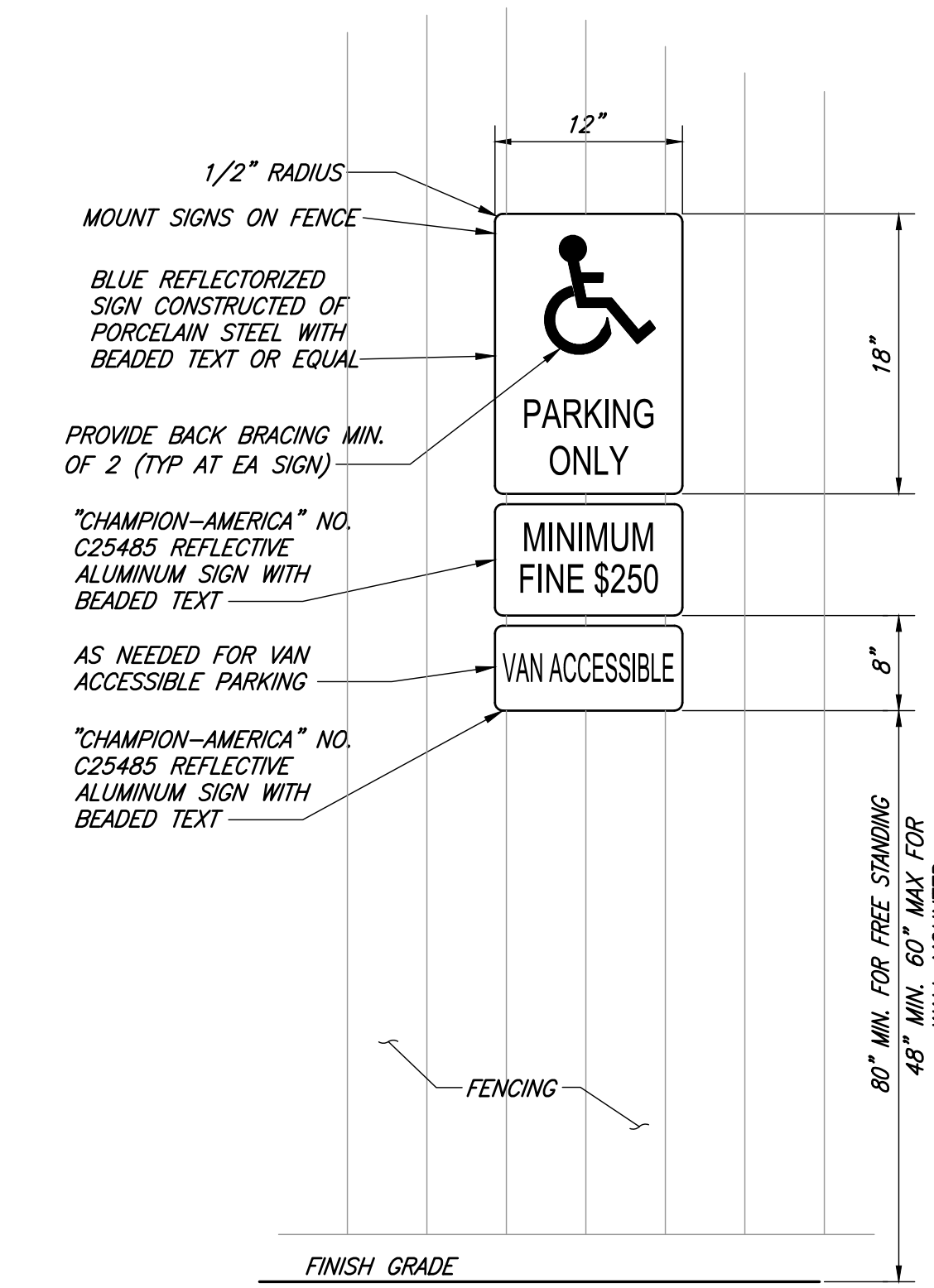

TYPE 1

ACCESSIBLE PARKING SIGN
NTS

2

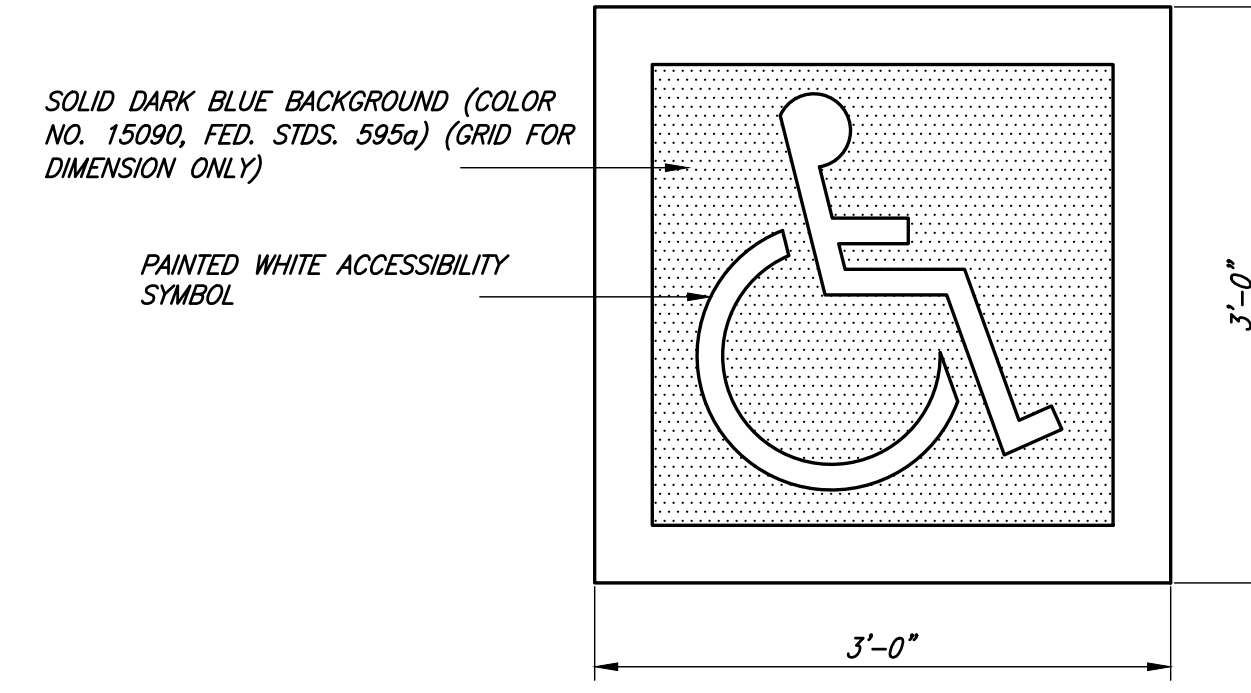

ACCESSIBLE SYMBOL
NTS

3



Barbara L. Hall, P.E., Inc.
318 West Evergreen Avenue
Monrovia, CA 91016
Phone: (626) 256-3220
Fax: (626) 256-3218

Registration

Client Name
COUNTY OF LOS ANGELES PUBLIC WORKS

Project Title
DEPARTMENT OF ANIMAL CARE AND CONTROL HEADQUARTERS FENCING PROJECT

Project Address
5898 Cherry Ave
Long Beach, CA 90805
SPEC #: 7856

INTERIM REVIEW DOCUMENTS

Interim review documents are incomplete and not to be used for regulatory approval, permit, or construction.

NOT FOR CONSTRUCTION

La Cañada Design Group expressly reserves its common law copyright and other property rights in these plans. These plans are not to be reproduced, changed or copied in any form or manner whatsoever, nor are they to be assigned to a third party without first obtaining the written permission and consent of La Cañada Design Group. The owner agrees to hold harmless and indemnify La Cañada Design Group against all damages, claims and losses arising out of any reuse of the plans and specifications without the authorization of La Cañada Design Group.

Milestones	Date
CD 50%	9/25/23
CD 90%	1/9/24
BACK CHECK 1	7/2/24

Revisions	No.	Description	Date
▲			
▲			
▲			
▲			
▲			
▲			

Drawn by RS
Reviewed by BLH

Plot date: 8/20/2024 10:23:54 AM

LCDG Job Number: 646.31

Sheet Title

DETAILS

Sheet Number

C4.02

Milestones	Date
CD 50%	9/25/23
CD 90%	1/9/24
BACK CHECK 1	7/2/24

Revisions	No.	Description	Date
-----------	-----	-------------	------



Drawn by	RS
Reviewed by	BLH

Plot date: 8/20/2024 10:23:54 AM

LCDG Job Number: 646.31

Sheet Title

DETAILS



Barbara L. Hall, P.E., Inc.
318 West Evergreen Avenue
Monrovia, CA 91016
Phone: (626) 256-3220
Fax: (626) 256-3218

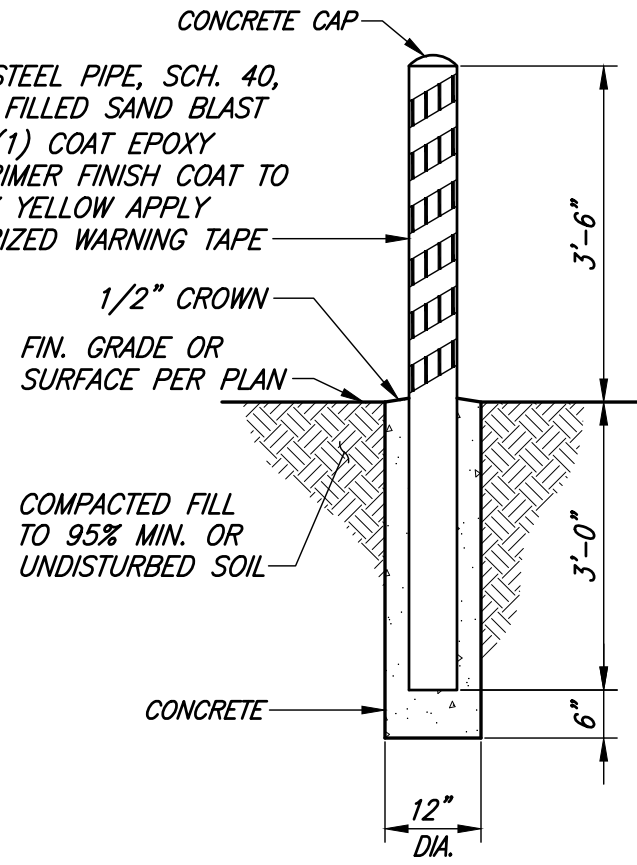

BOLLARD
NTS

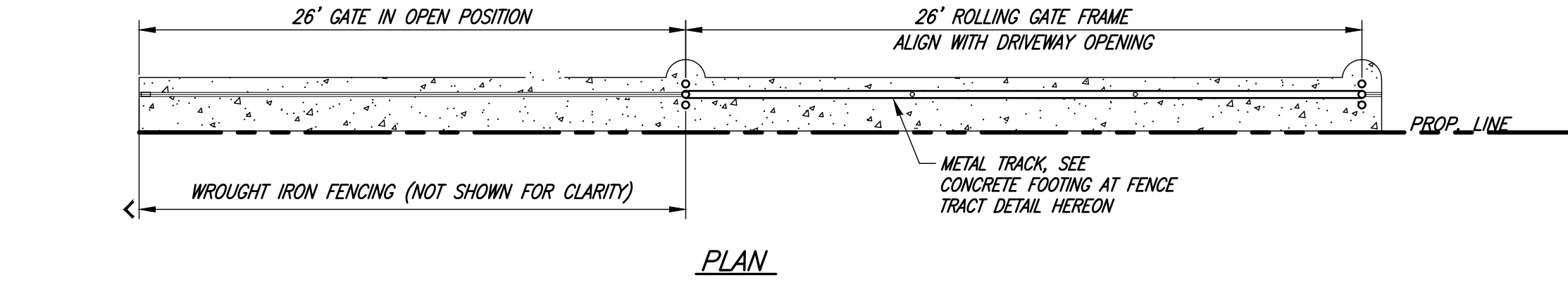
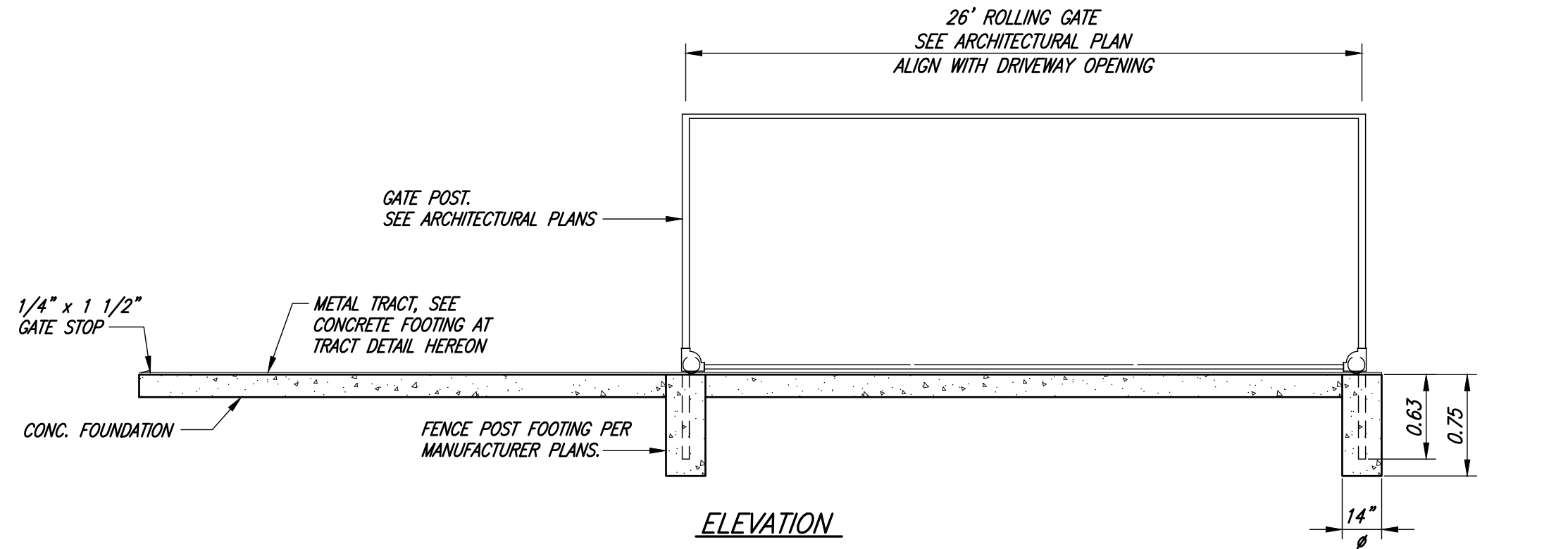

CONCRETE FOOTING
AT VEHICULAR GATE TRACK

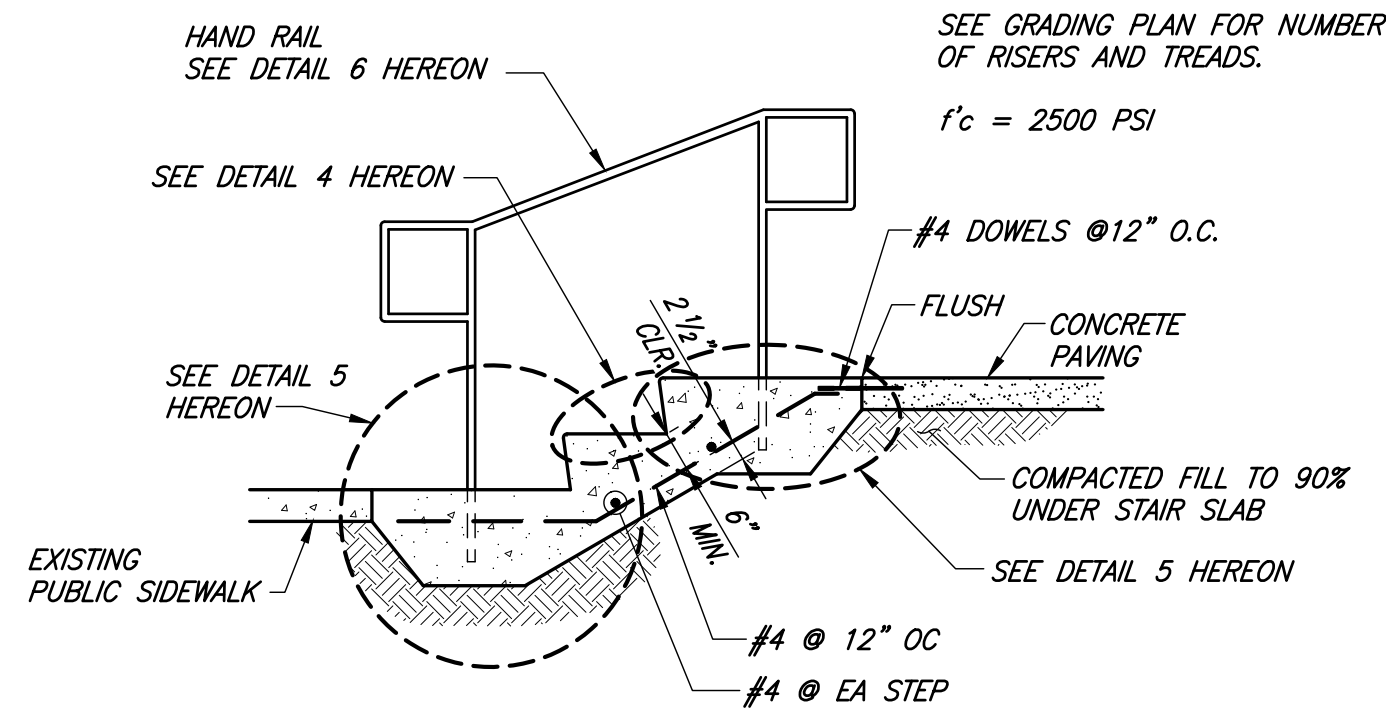

CONCRETE STAIRS ON GRADE
NTS

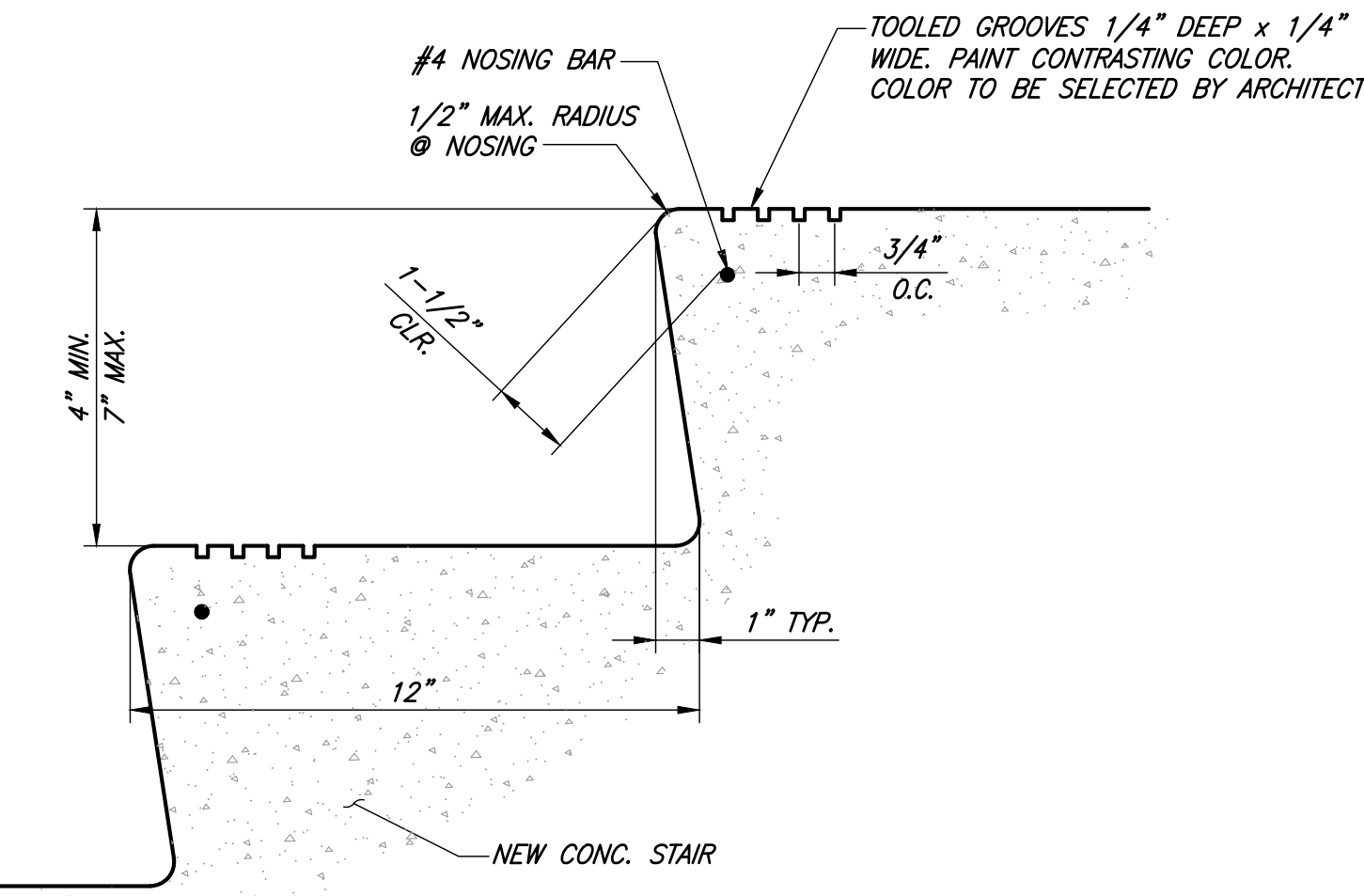

STEP NOSING
NTS

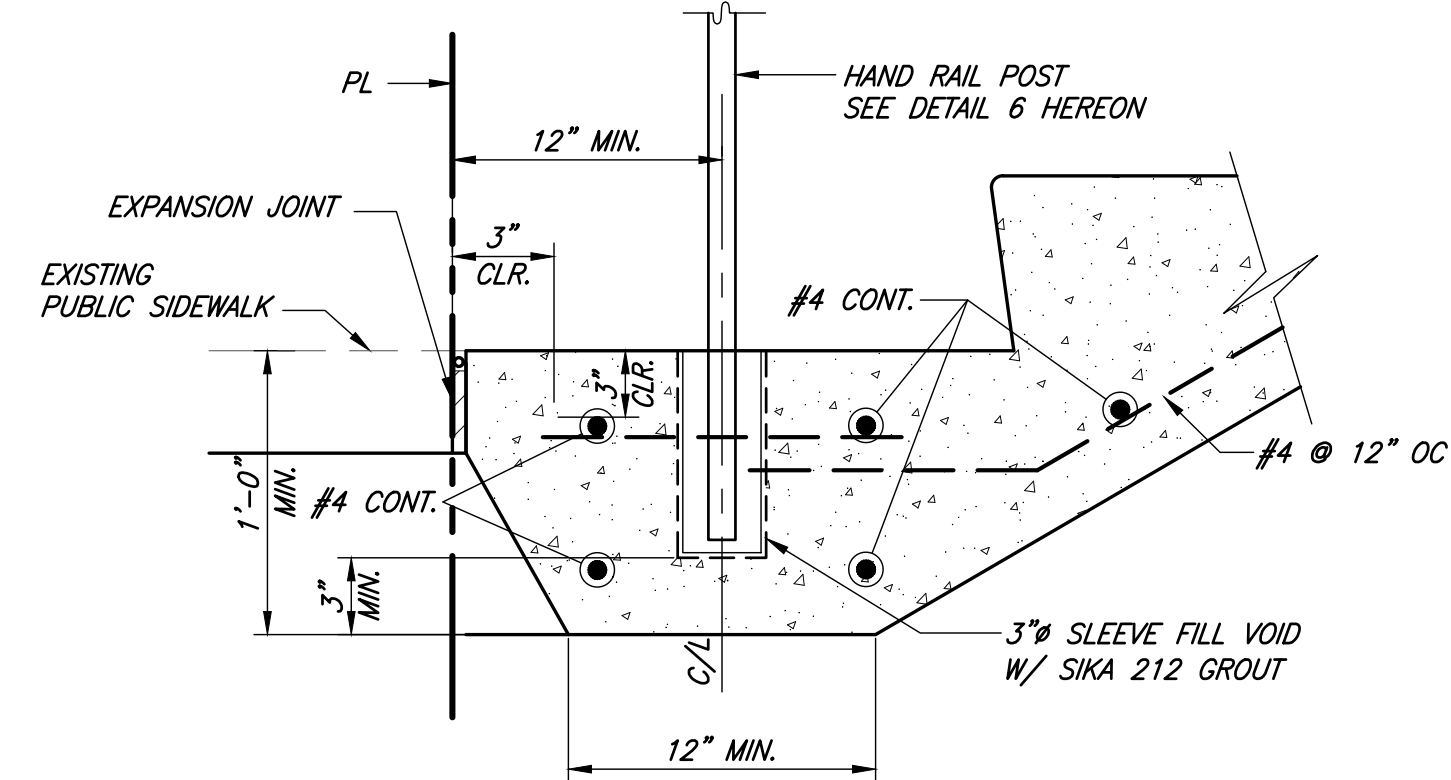

PIPE RAIL EMBEDMENT
NTS

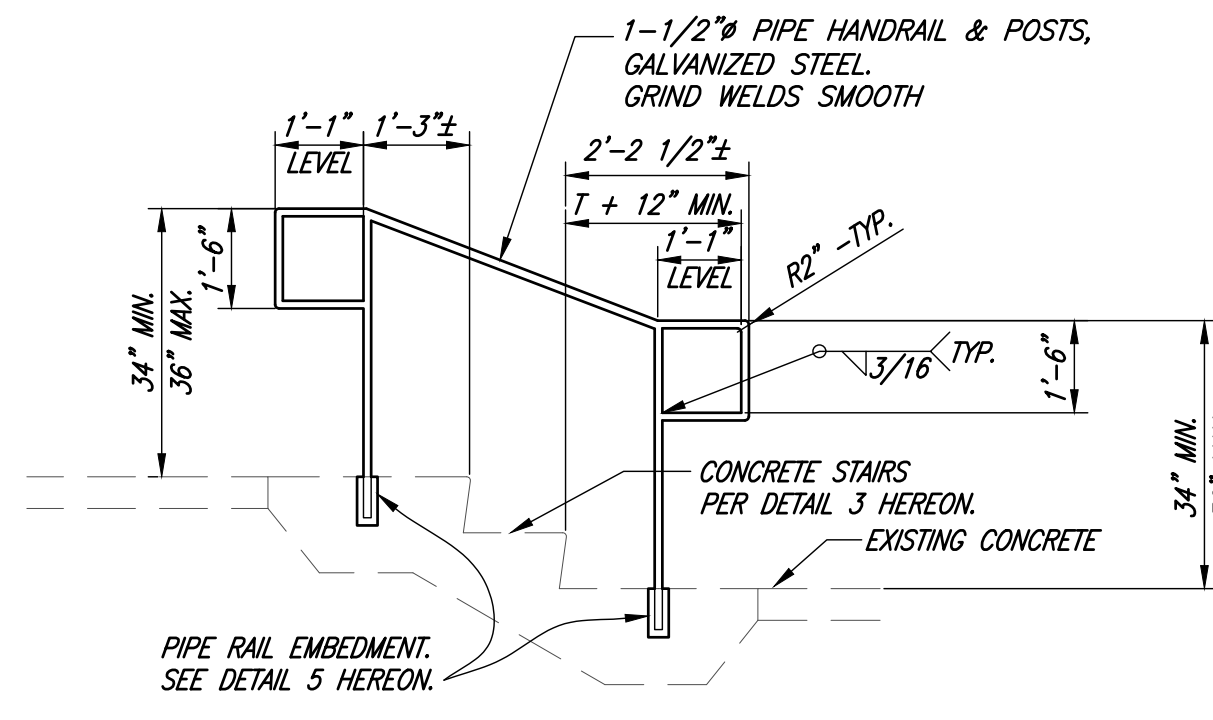

HANDRAIL AT CONCRETE STAIRS
NTS

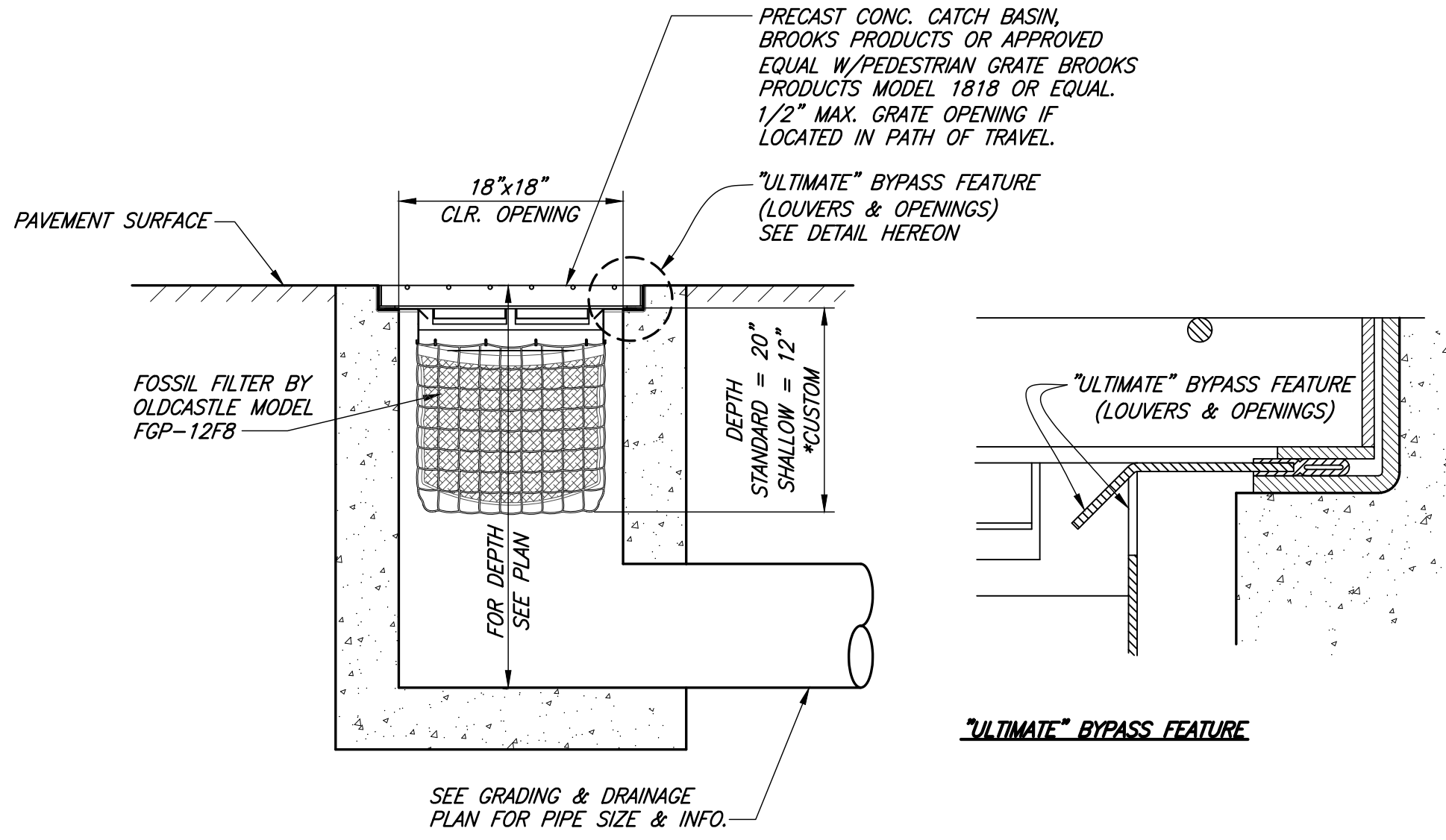

FILTER CATCH BASIN
NTS

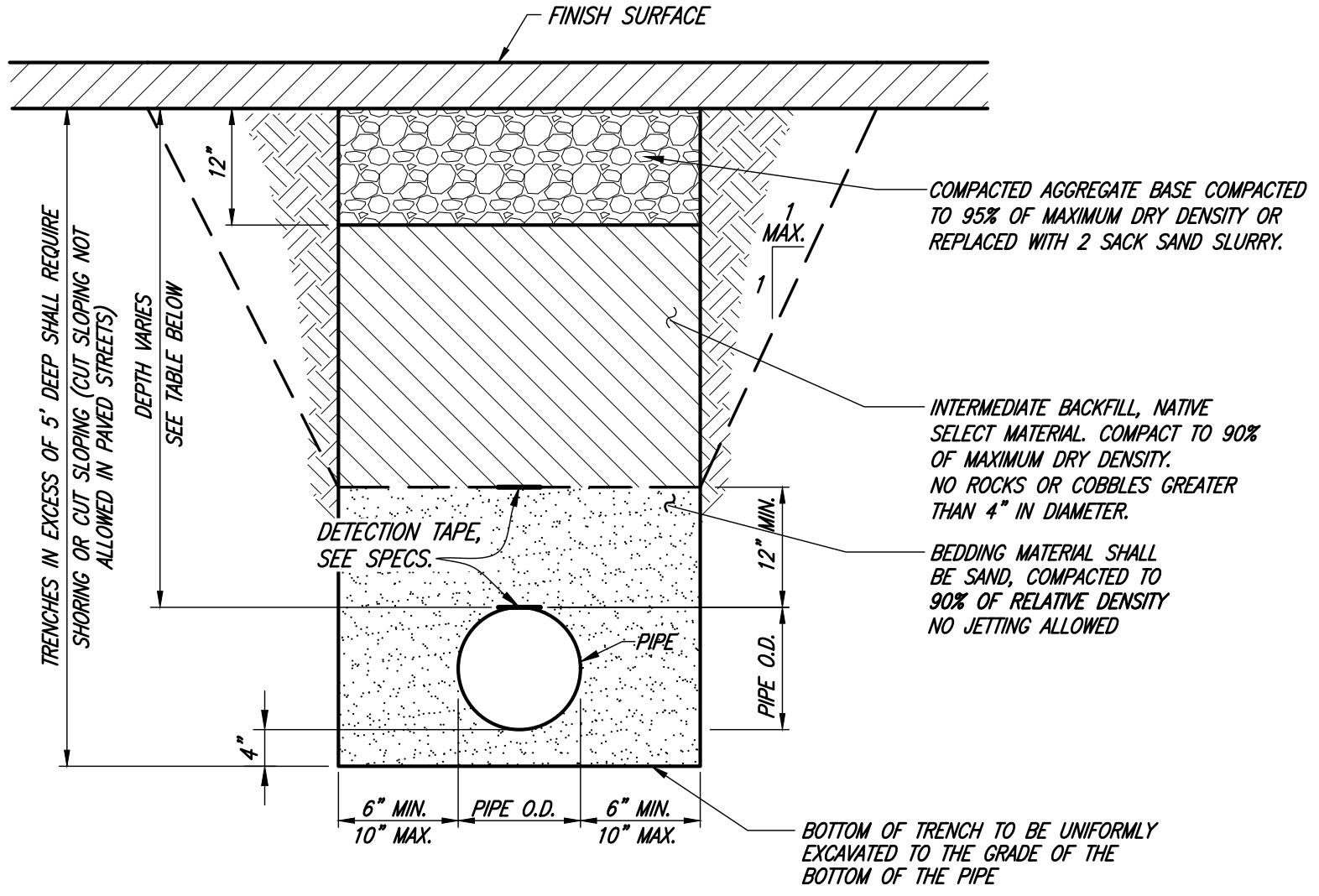

TRENCH BACKFILL
NTS

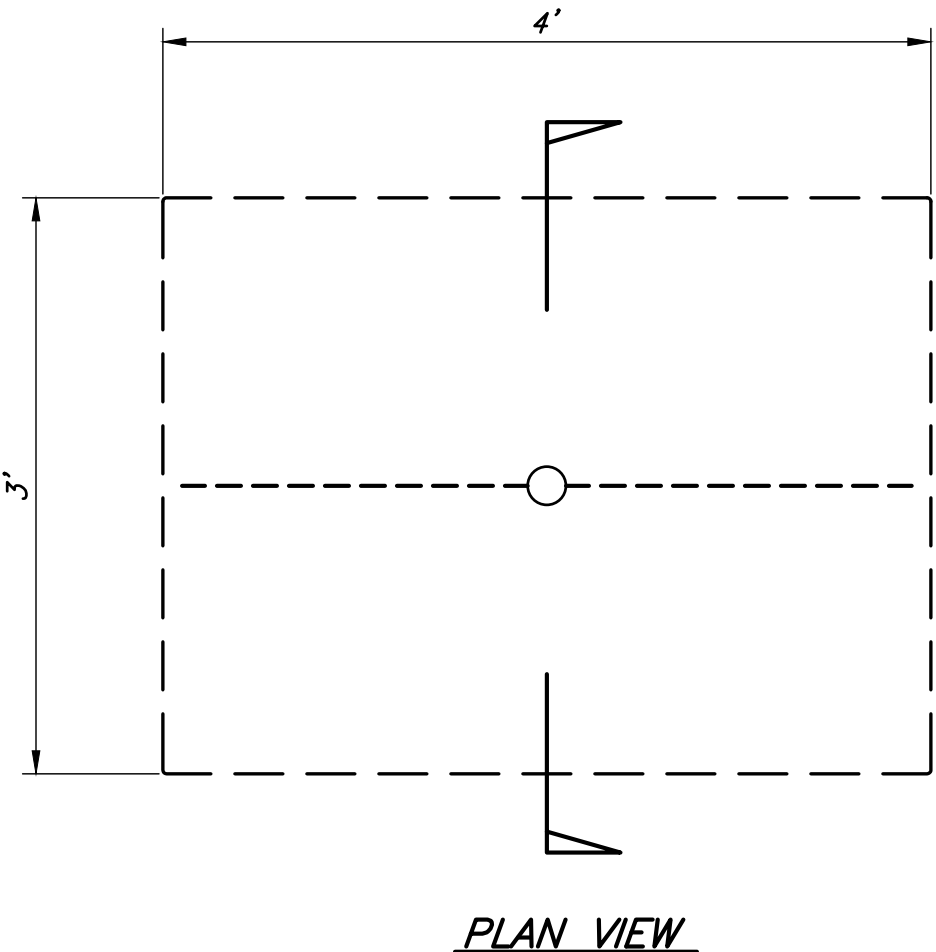

PLAN VIEW

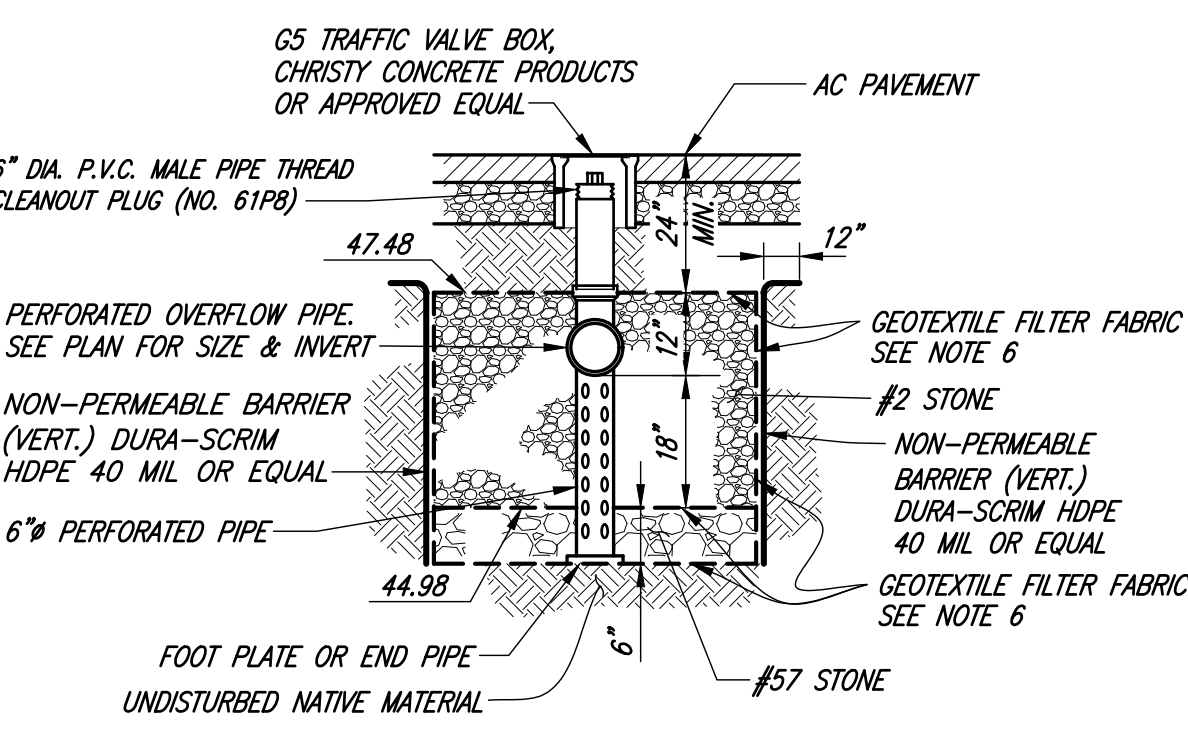

SECTION

GRADATION TABLE			
SIEVE SIZE	NO. 2	NO. 57	NO. 8
3"	100		
2 1/2"	90 TO 100		
2"	35 TO 70		
1 1/2"	0 TO 15	100	
3/4"	-	95 TO 100	
1/2"	0 TO 5		100
3/8"		25 TO 60	85 TO 100
NO. 4			10 TO 30
NO. 8		0 TO 10	0 TO 10
NO. 16		0 TO 5	0 TO 5

INFILTRATION TRENCH
NTS

- NOTES:
1. PROTECT BASE LAYERS FROM SEDIMENT AT ALL TIMES DURING CONSTRUCTION.
 2. KEEP HEAVY EQUIPMENT AWAY FROM EXCAVATED SUBGRADE PRIOR TO PLACING STONE.
 3. SPREAD NO. 2 STONE IN 6" MINIMUM LIFTS. THE NO. 57 STONE CAN BE PLACED IN ONE LIFT.
 4. COMPACT INDIVIDUAL LAYERS OF STONE WITH AT LEAST 4 PASSES OF A MINIMUM 10 TON STEEL DRUM ROLLER. THE FIRST 2 PASSES CAN BE MADE IN VIBRATORY MODE AND REMAINING PASSES SHALL BE MADE IN STATIC MODE. STONE SURFACES SHALL BE MOISTENED PRIOR TO COMPACTING. TRACKED EQUIPMENT IS RECOMMENDED.
 5. EQUIPMENT AND VEHICLES SHALL BE KEPT OFF OF THE COMPACTED MATERIAL SURFACE IF THE MATERIAL SURFACE IS DISTURBED, IT SHALL BE RE-LEVELLED AND RE-COMPACTED.
 6. GEOTEXTILE FILTER FABRIC: MIMET OR APPROVED EQUAL. ROLL FORM, NON-WOVEN, PERVIOUS BLANKET OR CLOTH OF GLASS FIBER OR POLYESTER, RESISTANT TO ULTRAVIOLET AND HEAT DEGRADATION; WILL NOT SUPPORT MASONRY OR BIOLOGICAL GROWTH.



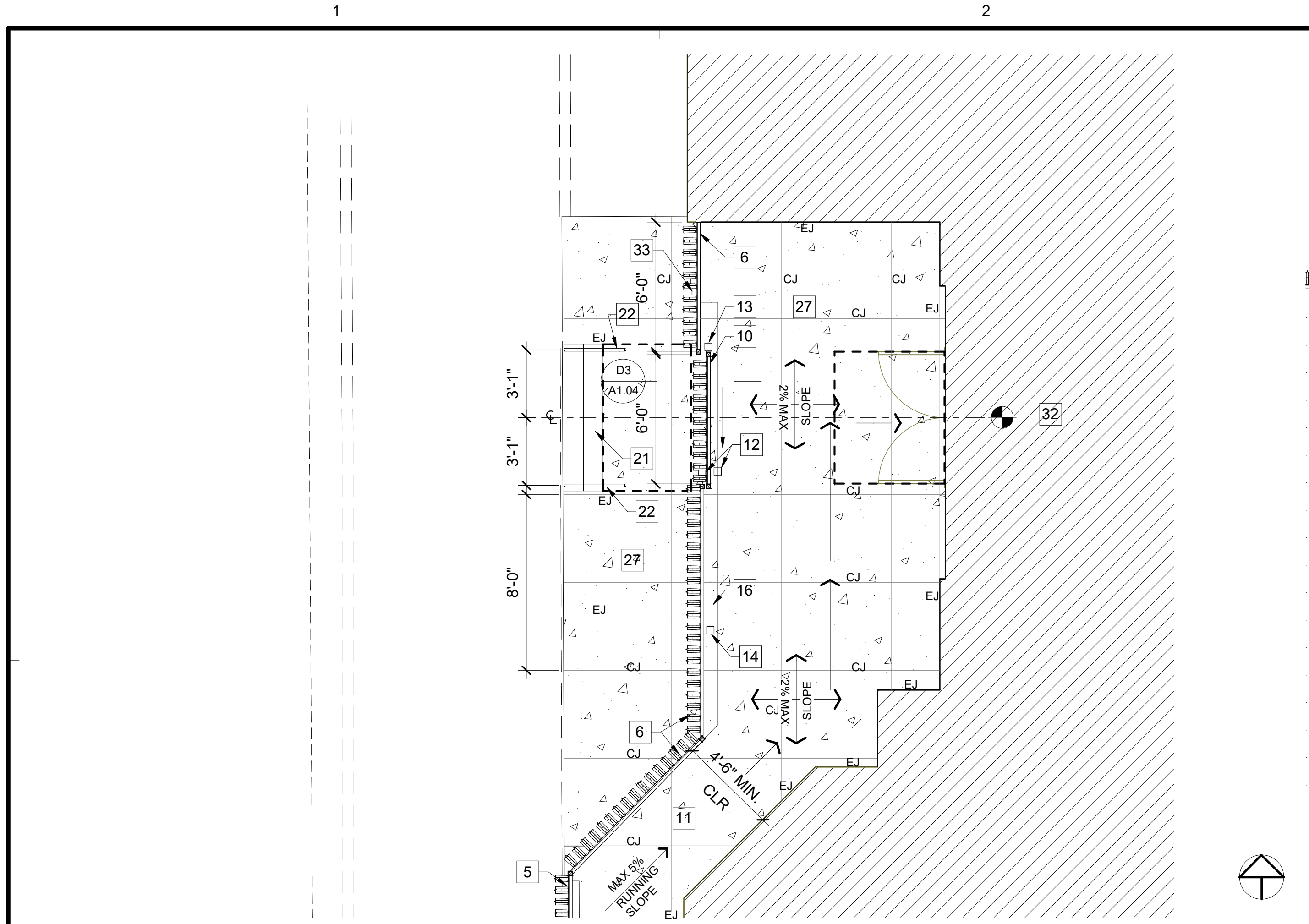

B1 ENLARGED MAIN ENTRANCE @SIDEWALK

Scale: 1/4" = 1'-0"

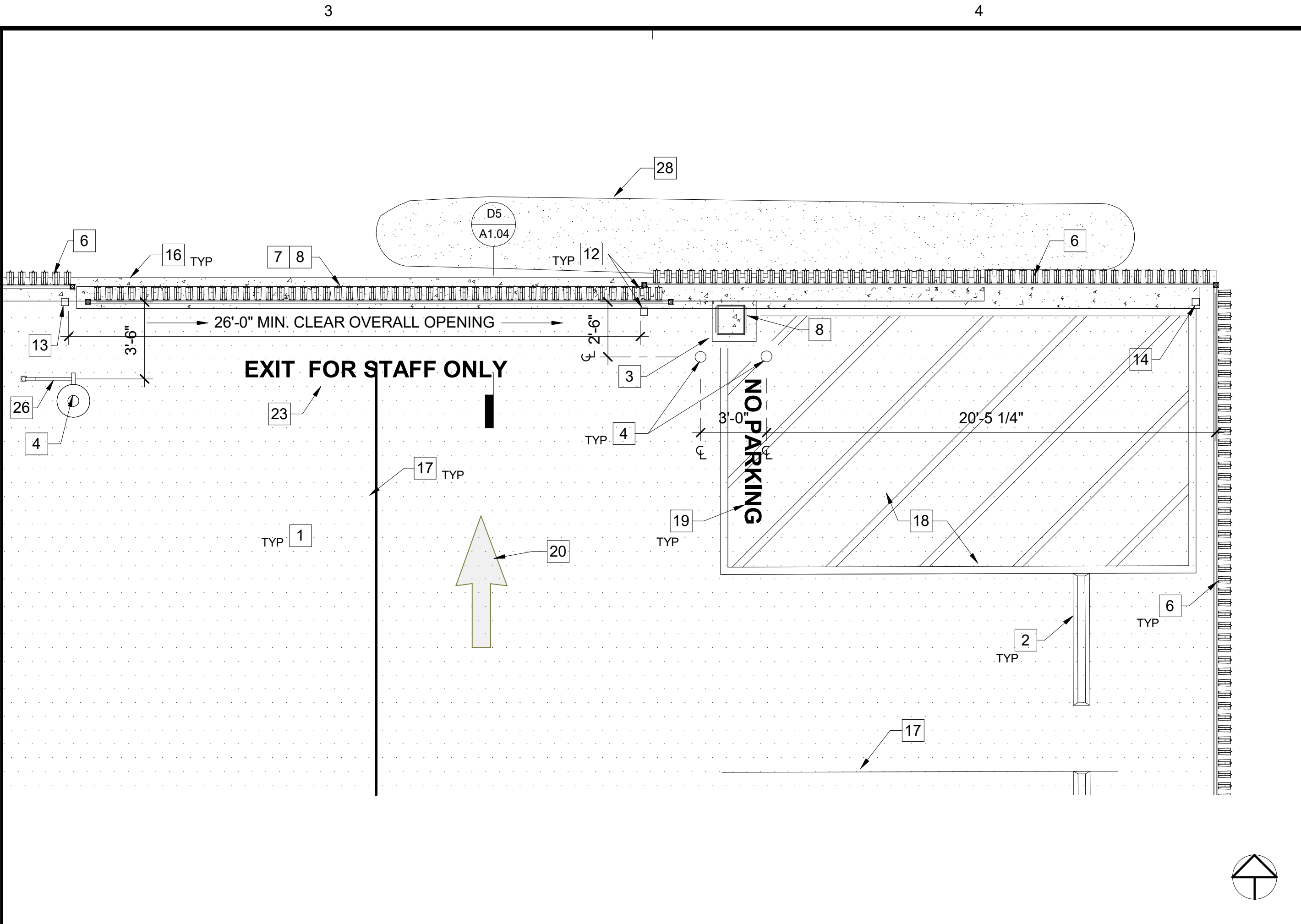

B3 ENLARGED NORTH EXIT SITE PLAN

Scale: 1/4" = 1'-0"

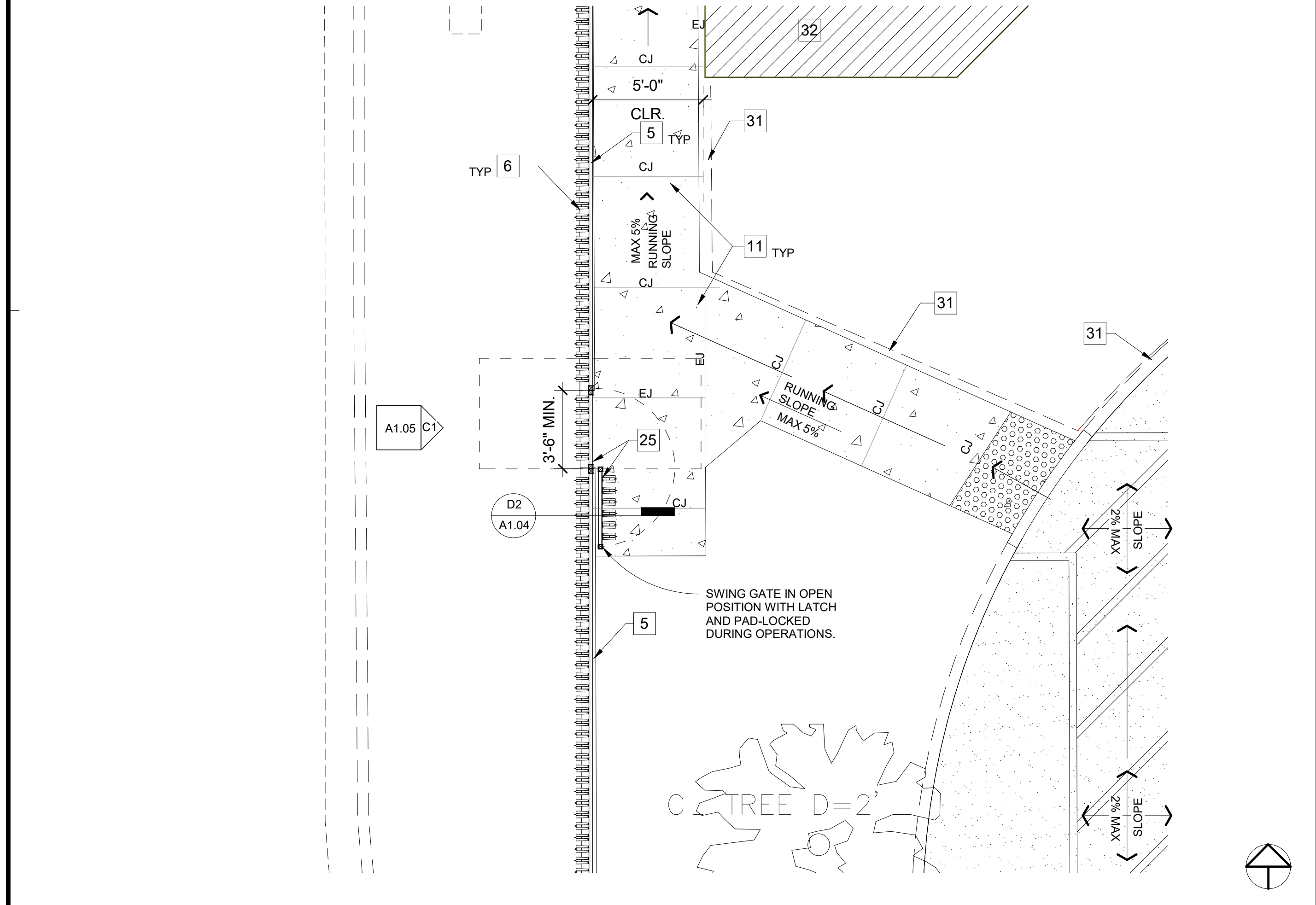

C1 ENLARGED ACCESS MAN GATE @SITEWALK

Scale: 1/4" = 1'-0"

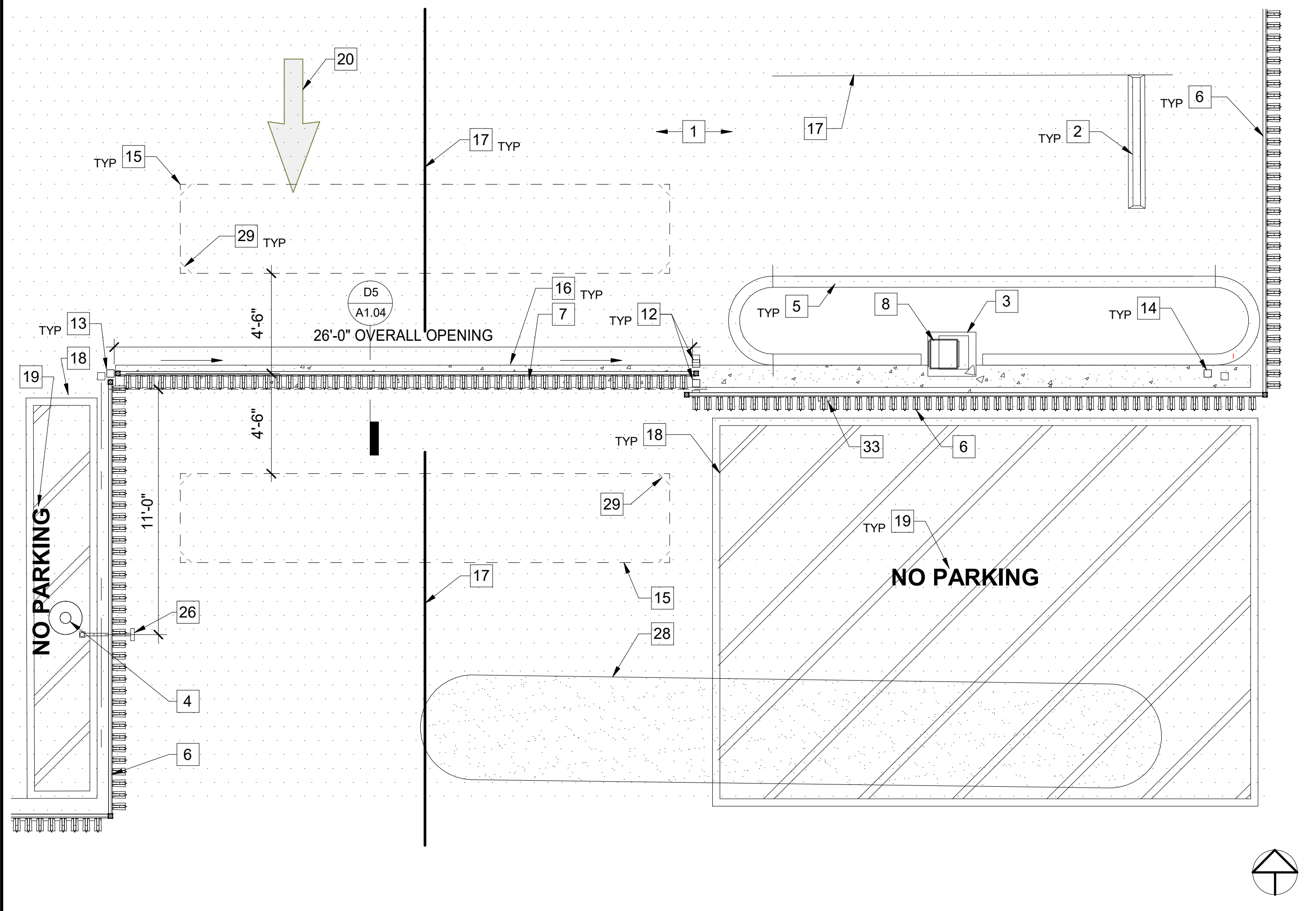

C3 02-ENLARGED SOUTH ENTRANCE PARTIAL SITE PLAN

Scale: 1/4" = 1'-0"

ENLARGED SITE PLAN NOTES

- ASPHALT PAVING WITH BASE. REF CIVIL PLANS, TYP.
- CONCRETE WHEEL STOP. REF CIVIL PLANS, TYP.
- 21"X 24" CONCRETE PAD FOR THE MOTOR SLIDER GATE EQUIPMENT. REF CIVIL, ELECTRICAL PLANS & SPECS, TYP.
- 6" CONCRETE BOLLARDS PAINTED. REF CIVIL PLANS, TYP.
- CONCRETE CURB. REF CIVIL PLANS, TYP.
- 8'H PRE-GALVANIZED STEEL SECURITY FENCE WITH GAUNTLET STYLE SPEARS FACING OUT, TYP. REF TO SPECS, TYP.
- MIN. 26' WIDE X 8'H PRE-GALVANIZED STEEL SECURITY GATE WITH GAUNTLET STYLE SPEARS FACING OUT ON WHEELS. REF SPECS, TYP.
- MOTORIZED VEHICULAR SLIDE GATE OPERATOR WITH MINIMUM OF 1 HP CAPACITY MOUNTED ON CONCRETE PAD. REF CIVIL & POWER AND DATA INPUT WITH ELECTRICAL PLANS, TYP.
- MIN. 6'-0"W X 8'H PRE-GALVANIZED STEEL SECURITY GATE WITH GAUNTLET STYLE SPEARS FACING OUT ON WHEELS.
- CONCRETE SLOPE. REF CIVIL PLANS, TYP.
- 4" SQ. 11GA. PRE-GALVANIZED STEEL GUIDE POST. COLOR TO MATCH FENCE AND GATE. TYP. REF SPECS, TYP.
- 4" SQ. 11GA. PRE-GALVANIZED STEEL LATCH POST. COLOR TO MATCH FENCE AND GATE. TYP. REF SPECS, TYP.
- 4" SQ. 11GA. PRE-GALVANIZED STEEL END POST. COLOR TO MATCH FENCE AND GATE. TYP. REF SPECS, TYP.
- 22"W x 4"D UNDERGROUND REVERSE LOOP DETECTORS, TYP. REF CIVIL, ELECTRICAL PLANS & SPECS, TYP.
- CONCRETE GATE TRACK FOOTING. REF CIVIL PLANS, TYP.
- 4" WHITE STRIPING, TYP. REF CIVIL PLANS, TYP.
- 4" BLUE STRIPING, TYP. REF CIVIL PLANS, TYP.
- "NO PARKING" LETTERING PAVEMENT MARKINGS, TYP. REF DETAIL A1/A1.04.
- PARKING LOT ARROW SIGN PAVEMENT MARKINGS, TYP. REF DETAIL D1/A1.04.
- CONCRETE STEPS. REF CIVIL PLANS, TYP.
- PRE-GALVANIZED TUBE STEEL HANDRAILS. REF CIVIL PLANS, TYP.
- "EXIT FOR STAFF ONLY" LETTERING PAVEMENT MARKINGS. REF DETAIL B2/A1.04.
- MIN. 3'-6"W X 8'H PRE-GALVANIZED STEEL SECURITY SWING GATE WITH HARDWARE LEVEL AND LOCKSETS, PICKETS TO BE GAUNTLET STYLE SPEARS FACING OUT. GATE WITH LATCH & PADLOCKED IN OPEN POSITION DURING BUSINESS HOURS.
- STANDARD PRE-GALVANIZED TUBE STEEL POST MOUNTED ON CONCRETE PAD. REF DETAIL A2/A1.04. TYP.
- CONCRETE PAVING & BASE. REF CIVIL PLANS, TYP.
- AC PAVING & BASE. REF CIVIL PLANS, TYP.
- SAWCUT PAVEMENT FOR UNDERGROUND ELECTRICAL LOOPS. REF SITE PLAN GENERAL NOTES, TYP.
- (E) STEEL FENCE TO REMAIN. PROTECT IN-PLACE, TYP.
- (E) BUILDING TO REMAIN. PROTECT IN-PLACE, TYP.
- KNOX BOX - FENCE MOUNTED PER MANUFACTURES SPECS. REF SPECS.

SITE PLAN GENERAL NOTES

- NOTED ITEMS ARE NEW UNLESS INDICATED AS EXISTING, SALVAGE OR DEMOLISH.
- SEE G1.00 FOR TYPICAL ABBREVIATIONS.
- DIMENSIONS ARE TO FACE OF VERTICAL WALL OR FRONT OF STEEL POST OF RAIL AND END OF STRIPING U.N.O. FOR ADDITIONAL DIMENSIONS REFER TO ENLARGED PLANS.
- SAWCUT PAVEMENT FOR ELECTRICAL UNDERGROUND LOOPS, LOOP DETECTORS, LEAD-IN WIRES OR CABLES IN CONDUITS TO OPERATOR. REF TO ELECTRICAL PLANS, SPECS & OWNERS MANUAL, TYP.
- SECURITY FENCE, MOTORIZED GATES WITH ASSOCIATES MOTOR EQUIPMENTS, UNDERGROUND LOOPS DETECTORS, GATES ON WHEELS, SWING GATES, STANDARD GOOSENECK POSTS, RFID ACCESS CONTROLS ALL ALL RELATED ITEMS TO BE DESIGN BUILD, TYP.

SITE PLAN LEGEND

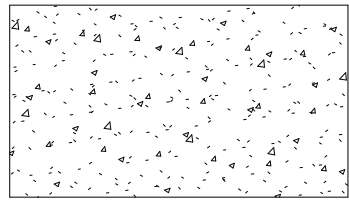

CONCRETE PAVING.
REF CIVIL, TYP.

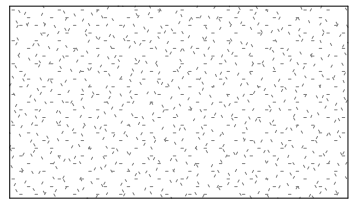

AC PAVING & BASE.
REF CIVIL, TYP.

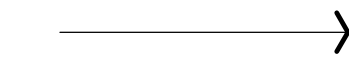

ACCESSIBLE PATH OF TRAVEL

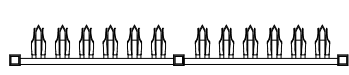

PRE-GALVANIZED STEEL SECURITY
HIGH FENCE. REF SPECS, TYP.



DIRECTION OF SLIDING GATE

LCDG

La Cañada Design Group
Architecture
Planning
Interiors

630 N. Rosemead Boulevard, Suite 400
Pasadena, California 91107
(626) 351-4301 FAX (626) 351-4302
www.lcdg.com

Registration

Client Name
COUNTY OF LOS ANGELES PUBLIC
WORKS

Project Title
DEPARTMENT OF
ANIMAL CARE AND
CONTROL
HEADQUARTERS
FENCING PROJECT

Project Address
5898 Cherry Ave
Long Beach, CA 90805
SPEC #: 7856

INTERIM REVIEW DOCUMENTS

Interim review documents are incomplete and not to be used for
regulatory approval, permit, or construction.

NOT FOR CONSTRUCTION

La Cañada Design Group expressly reserves its
common law copyright and other property rights in
these plans. These plans are not to be reproduced,
changed or copied in any form or manner whatsoever,
nor are they to be assigned to a third party without
first obtaining the written permission and consent of
La Cañada Design Group. The owner agrees to hold
harmless and indemnify La Cañada Design Group
against all damages, claims and losses arising out of
any reuse of the plans and specifications without the
authorization of La Cañada Design Group.

Milestones	Date
CD 50%	9/25/23
CD 90%	1/9/24
BACK CHECK 1	7/2/24

Revisions
No. Description Date

Drawn by
Reviewed by

EH
RL

Plot date: 7/2/2024 11:40:03 AM

LCDG Job Number: 646.31

Sheet Title

ENLARGED SITE
PLANS

Sheet Number

A1.03

NOTES:

1. ALL STROKES TO BE MIN. 2" WIDE.
2. PROVIDE TWO (2) COATS OF WHITE TRAFFIC PAINT.
3. LOCATE SYMBOL SHOWN ON PLAN.
4. REF SPECS, TYP.

Scale: 1" = 1'-0"

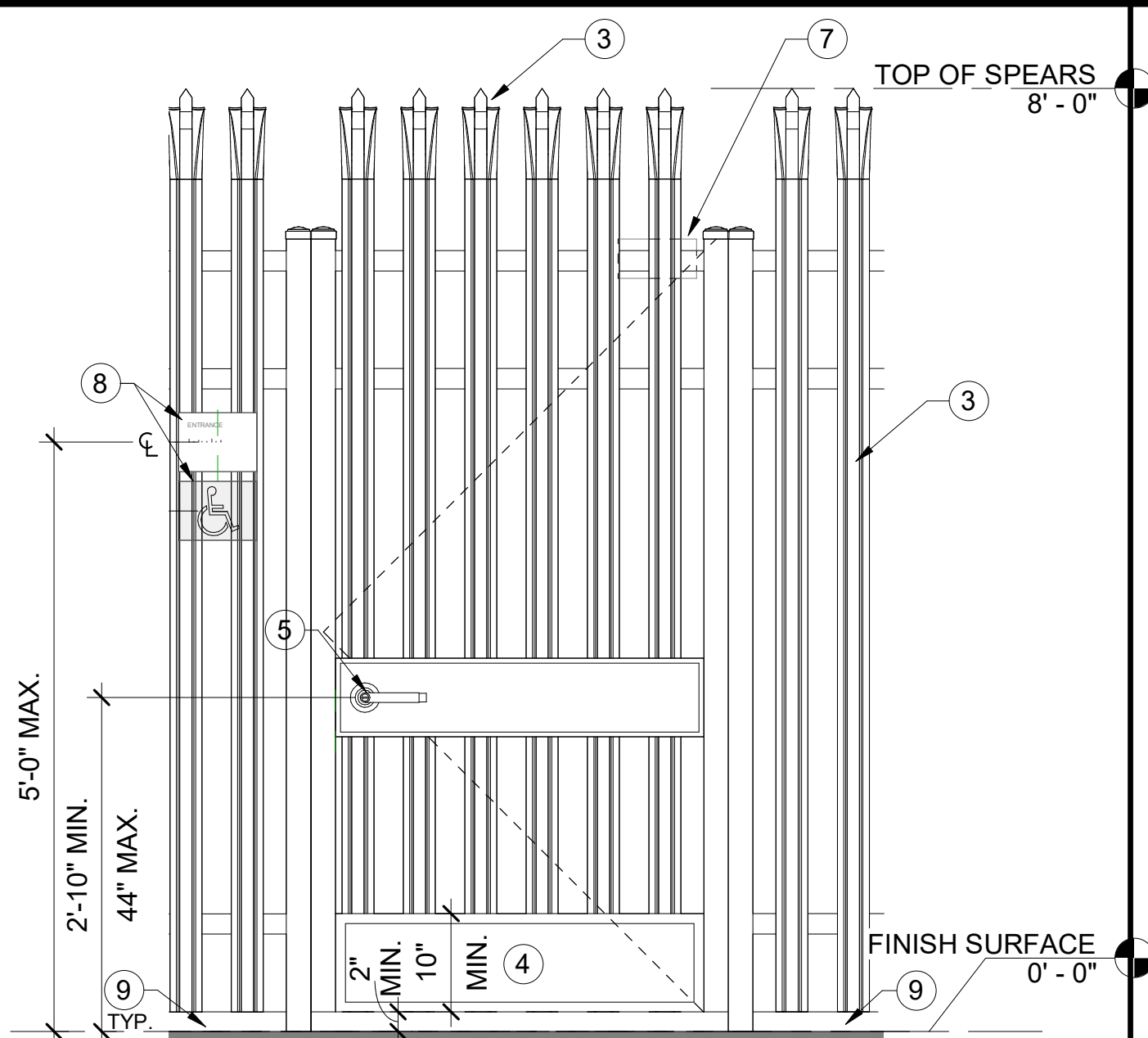

Scale: 3/4" = 1'-0"

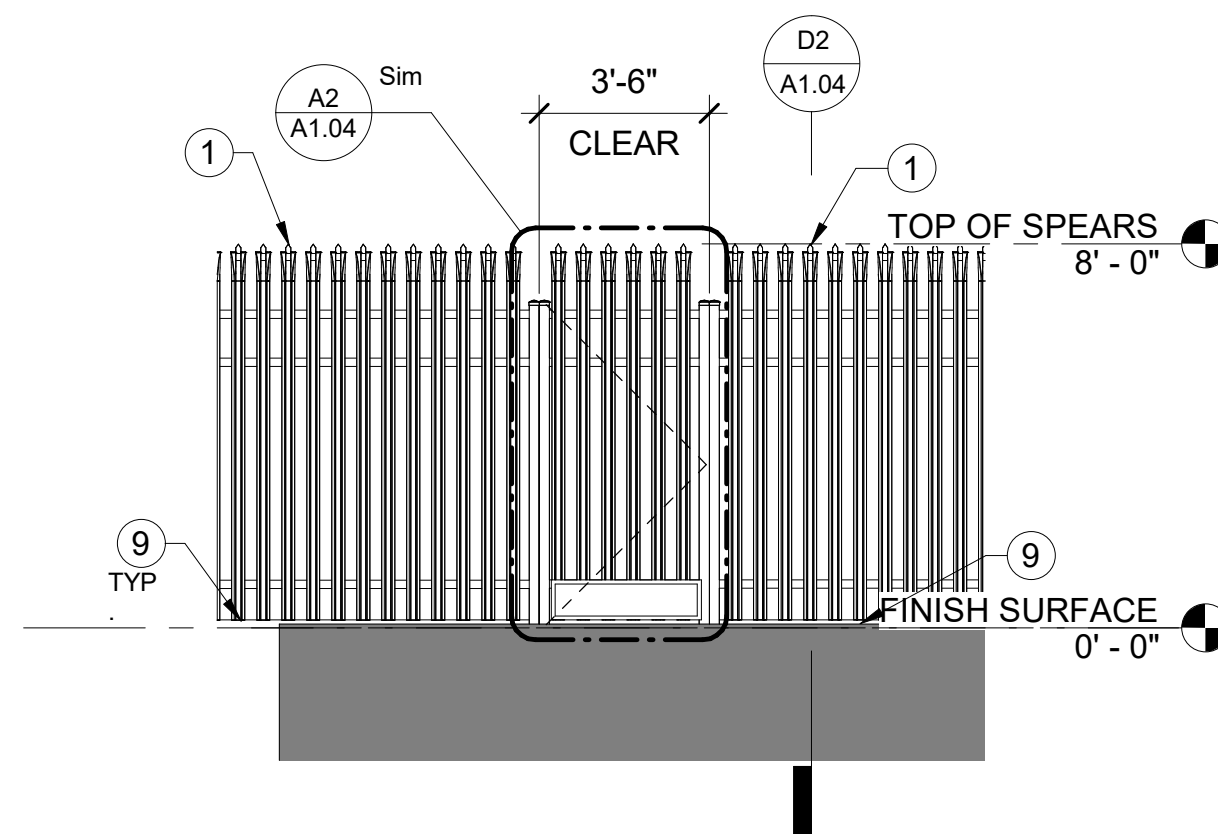

Scale: 1/4" = 1'-0"

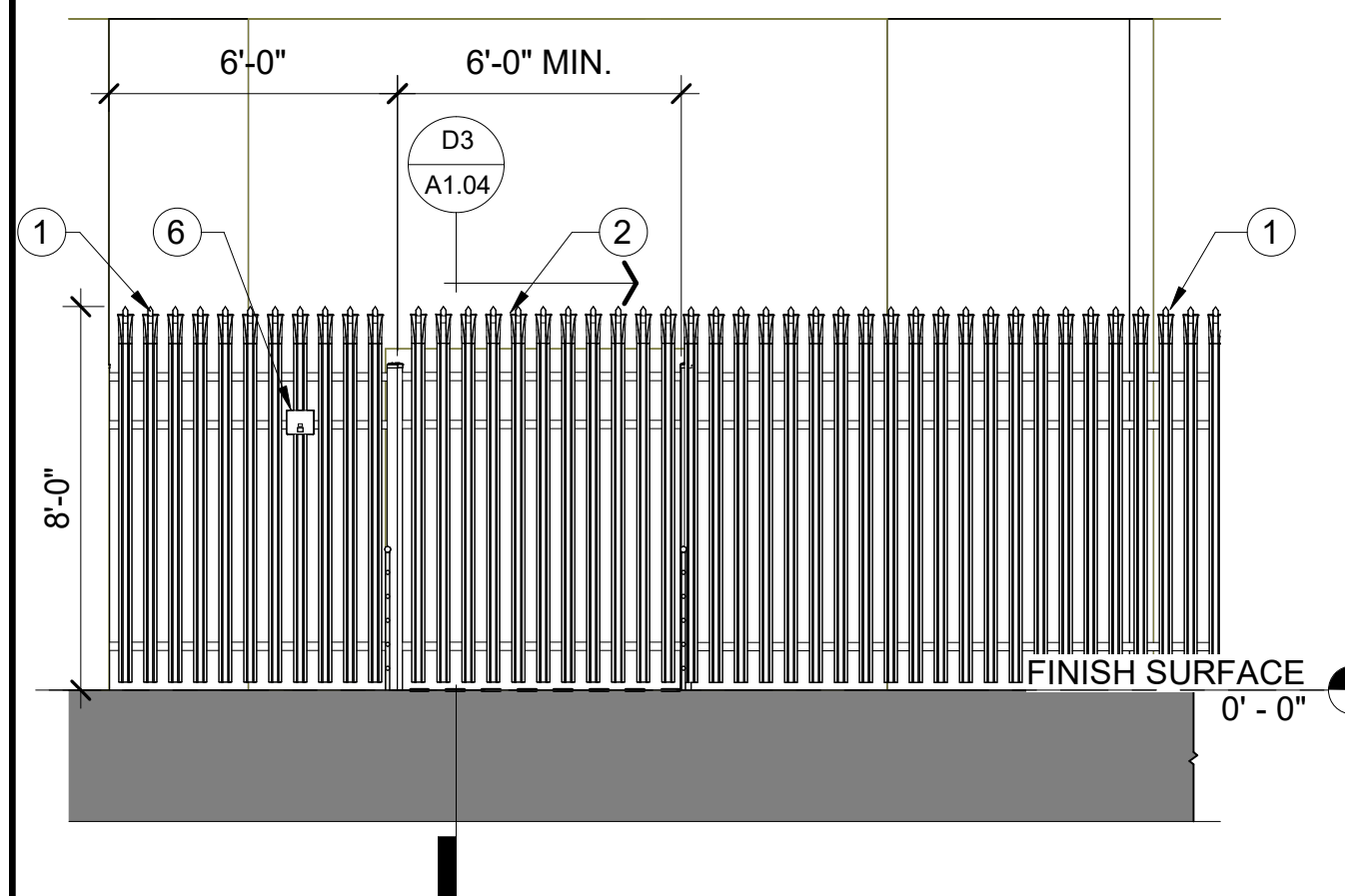

Scale: 1/4" = 1'-0"

1	8" PRE-GALVANIZED STEEL SECURITY FENCE WITH GAUNTLET STYLE SPEARS FACING OUT, TYP.
2	8" X 6'-0" MIN. PRE-GALVANIZED STEEL SLIDING SECURITY GATE WITH GAUNTLET STYLE SPEARS FACING OUT ON WHEELS.
3	8" X 3'-6" PRE-GALVANIZED STEEL SECURITY SWING GATE WITH HARDWARE LEVER & LOCK SET, GAUNTLET STYLE PICKET SPEARS FACING OUT. GATE TO HAVE LATCH & PADLOCK & BE IN OPEN POSITION DURING BUSINESS HOURS
4	MIN. 10" HIGH SOLID METAL KICK PLATE ACROSS THE WIDTH OF GATE ON BOTH SIDES TO COMPLY WITH 2022 CBC 11B-404, TYP.
5	VANDAL RESISTANCE HARDWARE LEVER WITH LOCKSET ON BOTH SIDES TO COMPLY WITH 2022 CBC 11B-404, TYP.
6	KNOX BOX - FENCE MOUNTED PER MANUFACTURES SPECS, MOUNTING HEIGHTS TO BE APPROVE BY FIRE DEPARTMENT JURISDICTION
7	VANDAL RESISTANCE HARDWARE GATE CLOSER TO COMPLY WITH 2022 CBC 11B-404, TYP.
8	SIGNAGE - REFER TO A1.05 SIGNAGE NOTES & DETAILS
9	CONCRETE CURB. REF CIVIL PLANS, TYP.

1. NOTED ITEMS ARE NEW UNLESS INDICATED AS EXISTING, SALVAGE OR DEMOLISH.
2. SEE G1.00 FOR TYPICAL ABBREVIATIONS .
3. DIMENSIONS ARE TO FACE OF VERTICAL WALL OR FRONT OR TOP OF STEEL ELEMENTS. POST OF RAIL AND END OF STRIPING U.N.O. FOR ADDITIONAL DIMENSIONS REFER TO ENLARGED PLANS.
4. HIGH SECURITY FENCE, MOTORIZED GATES AND ASSOCIATED MOTOR EQUIPMENTS. ELECTRICAL UNDERGROUND LOOP DETECTORS, GATES ON WHEELS, SWING GATES, STANDARD GOOSENECK POSTS, RFD ACCESS CONTROLS ALL ALL RELATED ITEMS TO BE DESIGN BUILD, TYP.

	8'H PRE-GALVANIZED STEEL SECURITY FENCE WITH GAUNTLET STYLE SPEARS FACING OUT. TYP. REF TO SPECS, TYP.
2	8'H PRE-GALVANIZED STEEL SECURITY ROLLING GATE WITH GAUNTLET STYLE SPEARS FACING OUT ON WHEELS & GUIDED BY DAISY CHAIN-LINKS POWER BY MOTOR. REF ELECTRICAL PLANS, TYP. REF SPECS, TYP.
3	MIN. 36" DEEP CONCRETE FENCE FOOTING - ACTUAL FENCE FOOTING TO BE DETERMINED BY DESIGN BUILT ENGINEERING, TYP.
4	CONCRETE PAVING & BASE. REF CIVIL PLANS, TYP.
5	ASPHALT PAVING & BASE, TYP. REF CIVIL PLANS, TYP.
6	MIN. 3'-6"W X 8'H PRE-GALVANIZED STEEL SECURITY SWING GATE WITH VANDAL RESISTANCE HARDWARE LEVER, LOCKSET, LATCH AND PADLOCK GAUNTLET STYLE SPEARS FACING OUT. GATE TO BE IN OPEN POSITION DURING BUSINESS HOURS.
7	CONCRETE FOOTING WITH VEHICULAR GATE TRACK. REF CIVIL PLANS & DETAILS, TYP.
8	(E) CONCRETE SIDEWALK. REF CIVIL PLANS, TYP.
9	KNOX BOX - FENCE MOUNTED PER MANUFACTURES SPECS. MOUNTING HEIGHTS TO BE APPROVE BY FIRE DEPARTMENT JURISDICTION
10	MIN. 10" HIGH SOLID METAL KICK PLATES ACROSS THE WIDTH OF GATE ON BOTH SIDES TO COMPLY WITH CBC 11B-404, TYP.
11	VANDAL RESISTANCE HARDWARE LEVER WITH LOCKSET ON BOTH SIDES TO COMPLY WITH 2022 CBC 11B-404, TYP.
12	VANDAL RESISTANCE HARDWARE GATE CLOSER TO COMPLY WITH 2022 CBC 11B-404, TYP.
13	VANDAL RESISTANCE HARDWARE GATE HINGES MINIMUM OF 3 TO COMPLY WITH 2022 CBC 11B-404, TYP.
14	SIGNAGE - REFER TO A1:05 SIGNAGE NOTES & DETAILS
15	CONCRETE CURB BEYOND, REF CIVIL PLANS, TYP.

Registration

Client Name
COUNTY OF LOS ANGELES PUBLIC
WORKS

Project Title
DEPARTMENT OF
ANIMAL CARE AND
CONTROL
HEADQUARTERS
FENCING PROJECT

Project Address
5898 Cherry Ave
Long Beach, CA 90805

SPEC #: 7856

INTERIM REVIEW DOCUMENTS

Interim review documents are incomplete and not to be used for regulatory approval, permit, or construction.

NOT FOR CONSTRUCTION

The LaCañada Design Group expressly reserves its common law copyright and other property rights in these plans. These plans are not to be reproduced, changed or copied in any form or manner whatsoever, nor are they to be assigned to a third party without first obtaining the written permission and consent of LaCañada Design Group. The owner agrees to hold harmless and indemnify LaCañada Design Group against all damages, claims and losses arising out of any reuse of the plans and specifications without the authorization of LaCañada Design Group.

Milestones	Date
CD 50%	9/25/23
CD 90%	1/9/24
BACK CHECK 1	7/2/24

Revisions		
No.	Description	Date

Drawn by EH
Reviewed by RH

Plot date: 7/2/2024 10:41:32 AM







LCDG Job Number: 646.3

Sheet Title

ELEVATIONS, SECTIONS & DETAILS

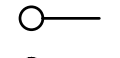
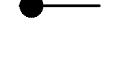
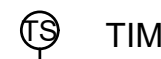
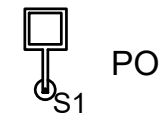
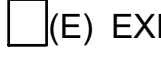
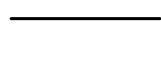
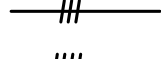
Sheet Number

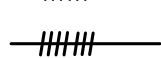
A1.04

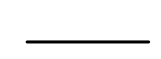
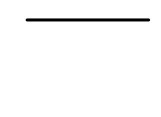
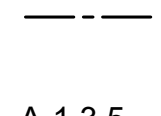
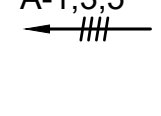
ELECTRICAL EQ. SYMBOLS LIST	
	SURFACE MOUNTED/ WALL PANELBOARD
	ELECTRICAL PULL BOX
LOW VOLTAGE SYMBOLS LIST	
	CARD READER: WHERE DOOR KING GATE OPERATOR IS PROVIDED PROVIDE HID SIGNO READER 40 CARD READER OR APPROVED EQUAL WITH CABLING TO OPERATOR AND ACCESS CONTROL PANEL INSIDE BUILDING.
MISC. SYMBOLS LIST	
	CONDUIT SYSTEM RISER UP.
	CONDUIT SYSTEM RISER DOWN.
APPLICABLE CODES	
PART 1 - 2022 CA. BUILDING CODE, TITLE 24 CCR (2018 IBC) PART 2 - 2022 CA. BUILDING CODE, TITLE 24 CCR (2018 IBC) PART 3 - 2022 CA. ELECTRICAL CODE, TITLE 24 CCR (2017 NEC OF THE NFPA) PART 4 - 2022 CA. MECHANICAL CODE, TITLE 24 CCR (2018 UMC OF THE IAPMO) PART 5 - 2022 CA. PLUMBING CODE, TITLE 24 CCR (2018 UPC OF THE IAPMO) PART 6 - 2022 CA. ENERGY CODE, TITLE 24 CCR PART 7 - CURRENTLY VACANT PART 8 - 2022 CA. HISTORICAL BUILDING CODE, TITLE 24 CCR PART 9 - 2022 CA. FIRE CODE, TITLE 24 CCR (2018 IFC OF THE ICC) PART 10 - 2022 CA. EXISTING BUILDING CODE, TITLE 24 CCR (2018 INTERNATIONAL EXIST. BLDG. CODE OF THE ICC, WITH AMENDMENTS) PART 11 - 2019 CA. GREEN BUILDING STANDARDS CODE (CALGREEN CODE), TITLE 24 CCR PART 12 - 2019 CA. REFERENCED STANDARDS, TITLE 24 CCR <u>PARTIAL LIST OF APPLICABLE STANDARDS</u> NFPA 72 NATIONAL FIRE ALARM CODE (CALIFORNIA AMENDED) 2013 EDITION (NOTE: SEE UL STANDARD 1971 FOR "VISUAL DEVICES")	
SCOPE OF WORK	
SITE LIGHTING AND ACCESS CONTROL ADDITIONS TO PARKING AREA. PROVIDE NEW PANEL TO POWER PROPOSED GATE OPERATORS AND EXTEND EXISTING SITE LIGHTING TO PROPOSED LED POLE LIGHT LOCATIONS. PROVIDE NEW KEY PAD AND RFID CARD READER FOR GATE OPERATOR ACCESS CONTROL WITH NEW CABLING AND CONNECTIONS PER PROJECT REQUIREMENTS.	
LIGHTING CONTROLS LEGEND	
	TIME SWITCH. WALL MOUNTED, AS SPECIFIED. PROVIDE DUAL SWITCHING CAPABILITY PER TITLE 24 WHERE REQUIRED. SURFACE WALL OUTLET BOX. +48" TO TOP OF BOX, U.O.N.
LIGHT FIXTURE LEGEND	
	POLE MOUNTED PARKING LOT LIGHT FIXTURE
	EXISTING EXTERIOR WALL PACK LIGHT FIXTURE
WIRING LEGEND	
	3/4\"
	3/4\"
	3/4\"
	1\"
	1\"
	1-1/4\"
	1-1/4\"
	CONDUIT: EXPOSED IN UNFINISHED AREA; CONCEALED ABOVE CEILING OR IN WALL IN FINISHED AREAS.
	CONDUIT: IN OR BELOW FLOOR OR BELOW GRADE. SIZE & NUMBER OF CONDUCTORS AS NOTED.
	HOMERUN TO PANEL "A", CIRCUITS 1,3,5. EQUIPMENT GROUNDING CONDUCTOR IS NOT REPRESENTED IN THE CROSS MARKS BUT IS TO BE INCLUDED IN ALL RACEWAYS. (NO CROSS LINES INDICATE (2)#12 + #12 GROUND.)

GENERAL NOTES	
1. CONSULT WITH THE OWNER AUTHORIZED REPRESENTATIVE (OAR) PRIOR STARTING WORK.	23. DURING CONSTRUCTION, THE CONTRACTOR SHALL MAINTAIN A DAILY RECORD OF ALL DEVIATIONS FROM THE BID DRAWINGS. ALL DIMENSIONS AND OTHER INFORMATION NECESSARY TO COMPLETELY EXPLAIN AND LOCATE ALL ELEMENTS OF THESE DEVIATIONS SHALL BE RECORDED. UPON COMPLETION OF WORK, THE CONTRACTOR SHALL SUBMIT TO THE OWNER, ONE COMPLETE SET OF REPRODUCIBLE DRAWINGS CORRECTED TO REFLECT "AS-BUILT" CONDITIONS OF THE WORK.
2. THE CONTRACTOR SHALL USE SUFFICIENT BARRICADES AND TEMPORARY PROTECTION DEVICES TO PREVENT PEDESTRIANS OR NON-AUTHORIZED PERSONNEL ACCESS TO ANY OPEN TRENCHES OR CONSTRUCTION ACTIVITY. THE CONTRACTOR SHALL ERECT A SAFETY BARRICADE AT ALL OPEN TRENCHES, DITCHES, PITS, SUMPS, ETC FOR THE PROTECTION AND SAFETY OF THE PUBLIC. ALL TRENCHES OUTSIDE OF THE BARRICADE LIMITS SHALL BE BACKFILLED AND PAVED NOT LATER THAN 72 HOURS AFTER BEING OPENED. DURING THE TIME THE TRENCHES ARE OPEN IN TRAFFIC AREAS, THE CONTRACTOR SHALL PROVIDE TRAFFIC PLATES. SAFETY BARRICADES SHALL BE PANELIZED CHAIN LINK FENCE. EACH FENCE PANEL SHALL BE 6FT TALL X 10FT WIDE WITH STAND AND TIED TOGETHER END TO END WITH A MINIMUM 8-GAUGE WIRE. NO TRENCHES SHALL BE LOCATED OUTSIDE BARRICADES.	24. ANY SUBMITTALS FOR EQUIPMENT DIFFERENT FROM THE SPECIFIED ITEMS SHOWN ON THE PLANS SHALL BE ACCOMPANIED BY CUT SHEETS FOR THE ORIGINAL SPECIFIED ITEM(S). SUBMITTALS WITHOUT THE SPECIFIED CUT SHEETS WILL BE REJECTED AS INCOMPLETE.
3. THE REPRESENTATION OF PHYSICAL PLACEMENT OF EXISTING UNDERGROUND CONDUITS HAS BEEN DEVELOPED FROM THE BEST INFORMATION AVAILABLE TO THE OWNER AT THE TIME THE DRAWINGS WERE PREPARED. THE OWNER PROVIDES THIS ONLY AS A GENERAL GUIDELINE FOR THE CONVENIENCE OF BIDDERS/CONTRACTORS AND DOES NOT PROVIDE A GUARANTEE OR WARRANTY IN ANY WAY EXPRESS OR IMPLIED, AS TO THE ACCURACY OF THESE REPRESENTATIONS. NOTHING IN THIS DISCLAIMER AFFECTS IN ANY WAY THE DUTY OF THE CONTRACTOR TO FURNISH ACCURATE "AS BUILT" DRAWINGS AFTER THE COMPLETION OF32. THE CONTRACT.	25. SPECIFIED ITEMS SHOWN ON THE PLANS SHALL BE
4. ALL FEEDERS AND BRANCH CIRCUITS SHALL CARRY A GROUND WIRE, SIZED AS PER N.E.C. ARTICLE 250.	26. ACCOMPANIED BY CUT SHEETS FOR THE ORIGINAL SPECIFIED ITEM(S). SUBMITTALS WITHOUT THE SPECIFIED CUT SHEETS WILL BE REJECTED AS INCOMPLETE.
5. REFER TO THE PLANS FOR ADDITIONAL REQUIREMENTS AND EQUIPMENT AND MATERIAL APPROVED FOR USE UNDER THIS CONTRACT.	27. SPECIFIED ITEMS SHOWN ON THE PLANS SHALL BE
6. PRIOR TO PULLING ANY CONDUCTORS, CLEAN AND MANDREL ALL CONDUITS.	28. CUT SHEETS WILL BE REJECTED AS INCOMPLETE.
7. CONTRACTOR SHALL INSTALL EQUIPMENT PER ADA (AMERICAN DISABILITIES ACT) REQUIREMENTS.	29. "PROVIDE" SHALL BE DEFINED AS: FURNISH AND INSTALL.
8. EXTERIOR EQUIPMENT, JUNCTION BOXES, ENCLOSURES AND CONNECTIONS SHALL BE WEATHERPROOF TYPE SUITABLE FOR EXTERIOR INSTALLATION.(MALLEABLE IRON FITTINGS).	30. ALL MATERIALS, EQUIPMENT, CONDUIT AND WIRING SHALL BE NEW AND PROVIDED BY THE CONTRACTOR. REFER TO THE PLANS FOR ADDITIONAL REQUIREMENTS FOR EQUIPMENT AND MATERIAL APPROVED FOR USE UNDER THIS CONTRACT.
9. IN THE EVENT THAT CERTAIN FEATURES OF THE CONSTRUCTION.	31. ALL DIMENSIONS AND ELEVATIONS SHALL BE CHECKED AND VERIFIED ON THE SITE BY THE GENERAL CONTRACTOR AND EACH SUBCONTRACTOR BEFORE THE WORK BEGINS. ALL PERCEIVED ERRORS, OMISSIONS AND DISCREPANCIES SHALL BE BROUGHT TO THE ENGINEER'S ATTENTION BEFORE CONSTRUCTION BEGINS.
10. ARE NOT FULLY SHOWN ON THE CONSTRUCTION DOCUMENTS, THE FEATURES SHALL BE OF THE SAME CHARACTER AS SIMILAR CONDITIONS THAT ARE SHOWN.	32. PROVIDE ELECTRICAL PANELS WITH TYPEWRITTEN "AS-BUILT" PANEL SCHEDULE. PANEL SCHEDULE SHALL INCLUDE LOCATION, QUANTITY AND TYPE OF DEVICES SERVED. PANEL SCHEDULE SHALL BE REVISED AS REQUIRED TO REFLECT REMOVED OR DEMOLISHED CIRCUITS.
11. ALL DIMENSIONS, ELEVATIONS AND EXISTING CONDUITS SHALL BE ON THE SITE BY GENERAL CONTRACTOR, AND EACH SUB-CONTRACTOR BEFORE THE WORK BEGINS. ALL DISCREPANCIES SHALL BE BROUGHT TO THE OAR'S ATTENTION BEFORE CONSTRUCTION BEGINS.	33. THE SEISMIC ANCHORAGE OF ELECTRICAL EQUIPMENT SHALL CONFORM TO C.C.R. 2007 CHAPTER 16 AND ASCE 7-05 CHAPTER 13.
12. THE ENGINEER HAS PREPARED THESE DOCUMENTS ONLY FOR IMPROVEMENTS SPECIFIED, DETAILED OR SHOWN AS NEW WORK, AND ASSUMES NO RESPONSIBILITY FOR OTHER CONSTRUCTION, MATERIAL OR EQUIPMENT NOTED AS "PROVIDED BY OTHERS".	34. CONTRACTOR SHALL SUBMIT A CALCULATIONS AND DETAILS FOR APPROVAL WHEN USING AN INSTALLATION METHOD NOT COVERED UNDER ANY OF THE STRUCTURAL DRAWINGS STANDARD DETAILS.
13. DEMOLITION AND/OR REMOVAL OF ELECTRICAL EQUIPMENT SHALL BE THE RESPONSIBILITY OF THE ELECTRICAL CONTRACTOR. ALL REMOVED EQUIPMENT NOT TO BE REUSED40. SHALL BE RETURNED TO OWNER OR AS DIRECTED BY THE OWNER INSPECTOR.	35. ALL WORK SHALL BE DONE IN ACCORDANCE WITH LATEST APPLICABLE CODES AND REGULATIONS PER CALIFORNIA AND OTHER AUTHORITIES HAVING JURISDICTION.
14. ALL JUNCTION BOX COVER PLATES FOR BRANCH CIRCUIT SYSTEM SHALL BE CLEARLY MARKED WITH PERMANENT INK FELT PEN IDENTIFYING THE BRANCH CIRCUIT (BOTH PANEL NUMBER AND CIRCUIT NUMBER) CONTAINED IN THE BOX.	36. ALL MATERIALS, EQUIPMENT, CONDUIT AND WIRING SHALL BE NEW AND PROVIDED BY THE CONTRACTOR. REFER TO THE SPECIFICATIONS FOR ADDITIONAL REQUIREMENTS FOR EQUIPMENT AND MATERIAL APPROVED FOR USE UNDER THIS CONTRACT.
15. THE CONTRACTOR SHALL MAINTAIN THE UNIFORMITY AND CONTINUITY OF THE GROUNDING SYSTEM IN ALL CONDUITS/RACEWAYS.	37. WIRING FOR ALL LOW VOLTAGE SYSTEMS SHALL BE ENCLOSED IN CONDUIT AND/OR RACEWAY.
16. TEST THE ENTIRE SYSTEM TO DEMONSTRATE TO THE OAR THAT THE ELECTRICAL COMPONENTS AND SPECIAL SYSTEMS 42. ARE COMPLETE AND FUNCTION PROPERLY. MAKE NECESSARY CORRECTIONS AND LEAVE SYSTEMS READY FOR OPERATION.	38. ALL DIMENSIONS AND ELEVATIONS SHALL BE CHECKED AND VERIFIED ON THE SITE BY THE GENERAL CONTRACTOR AND EACH SUBCONTRACTOR BEFORE THE WORK BEGINS. ALL PERCEIVED ERRORS, OMISSIONS AND DISCREPANCIES SHALL BE BROUGHT TO THE ENGINEER'S ATTENTION BEFORE CONSTRUCTION BEGINS.
17. DRAWINGS ARE ESSENTIALLY DIAGRAMMATIC AND THE SIZE AND LOCATION OF EQUIPMENT IS INDICATED TO SCALE WHENEVER POSSIBLE. COORDINATE LOCATION AND LAYOUT WITH OTHER WORK. CONTRACTOR SHALL PROVIDE TO THE ENGINEER A 1/4"=1'-0" OF SCALED DRAWING OF ELECTRICAL EQUIPMENT ROOMS SHOWING LOCATION AND CLEARANCES OF SUBMITTED EQUIPMENT FOR REVIEW AND APPROVAL PRIOR TO ORDERING OF ELECTRICAL EQUIPMENT.	39. ALL RACEWAYS INSIDE OF BUILDING SHALL BE CONCEALED. INCLUDE ALL REQUIRED DEMOLITION, CUTTING, PATCHING AND FINISH TO MATCH EXISTING INSTALLATION AS REQUIRED TO INSTALL NEW CONDUIT AND RACEWAYS IN EXISTING BUILDING.
18. PROVIDE HANGERS, SUPPORTS, SEISMIC RESTRAINTS AND/ OR BRACING FOR ALL EQUIPMENT, CONDUIT, AND LIGHTING FIXTURES TO SUSTAIN VERTICAL LOADS AND RESIST HORIZONTAL FORCES IN ANY DIRECTION TO COMPLY WITH 2016 EDITION OF TITLE 24, PART 2, CALIFORNIA BUILDING CODE, CHAPTER 16, TABLE 16A AND ASSOCIATED NOTES.	40. ALL CONDUIT PENETRATIONS THROUGH FIRE-RATED FLOOR SLABS, SHAFTS AND WALLS SHALL BE SEALED AGAINST THE SPREAD OF FIRE OR SMOKE WITH APPROVED CABLE & CONDUIT FIRE STOPS OR FIRE RESISTANT SEALANT TO GIVE THE EQUIVALENT FIRE RATING OF THE STRUCTURE BEFORE THE PENETRATION. ALL OTHER NON-RATED PENETRATIONS OF STRUCTURES SHALL BE SEALED.
19. PER CEC 300-21, "OPENINGS AROUND ELECTRICAL PENETRATIONS THROUGH FIRE-RESISTANT-RATED WALLS, PARTITIONS, FLOORS, CEILINGS SHALL BE FIRESTOPPED USING APPROVED METHODS TO MAINTAIN THE FIRE RESISTANCE RATING."	41. EXPOSED AND CONDUITS ABOVE T-BAR CEILINGS SHALL BE INSTALLED PARALLEL TO OR AT RIGHT ANGLES TO EXISTING BEAMS OR WALLS. EXPOSED CONDUITS UP TO 7'-0" ABOVE FINISH FLOOR SHALL BE RIGID GALVANIZED STEEL AND ABOVE 7'-0" MAY BE EMT.
20. ALL CONDUCTORS FOR FEEDERS AND BRANCH CIRCUITS SHALL BE COPPER, TYPE THWN/THHN, RATED FOR 75°C. SIZES #12 AWG MAY BE SOLID OR STRANDED, #10 AND LARGER SHALL BE STRANDED. PROVIDE 75°C RATED AND APPROVED TERMINATION FOR ALL CONDUCTORS.	42. PROVIDE ELECTRICAL PANELS WITH TYPEWRITTEN "AS-BUILT" PANEL SCHEDULE. PANEL SCHEDULE SHALL INCLUDE LOCATION, QUANTITY AND TYPE OF DEVICES SERVED.
21. ALL ELECTRICAL WORK SHALL BE PER THE APPLICABLE CEC CODE. CONTRACTOR SHALL INCLUDE IN HIS BID ALL REQUIRED LABOR, MATERIAL, EXPERTISE AND QUALIFIED PERSONNEL TO COMPLETELY INSTALL IN A CODE COMPLIANT MANNER. ALL WORK SHOWN ON THE PLANS.	43. PROVIDE ELECTRICAL PANELS WITH ENGRAVED NAMEPLATE ON OUTSIDE OF PANEL ABOVE DOOR OPENING.
22. WHEN THERE ARE DISCREPANCIES BETWEEN CONTRACT DOCUMENTS (DRAWINGS), OBTAIN CLARIFICATION FROM THE ENGINEER PRIOR TO BID. FOR BIDDING PURPOSES THE MORE STRINGENT OR MORE EXPENSIVE REQUIREMENT(S) SHALL APPLY.	44. SUPPORT CONDUIT 2-1/2 INCH TRADE SIZE OR SMALLER WITH U.L. LISTED CLAMPS AND HANGERS IN ACCORDANCE WITH SMACNA STANDARDS.
	45. EQUIPMENT SPECIFIED ON THESE DRAWING ARE BASIS OF DESIGN
	46. CONTRACTOR SHALL ASSUME FULL RESPONSIBILITY FOR ALL ADDITIONAL DESIGN AND CONSTRUCTION COSTS INCURRED BY THE USE OF ANY PRODUCT OTHER THAN THE BASIS OF DESIGN.
	47. PROVIDE BREAKERS TIES TO BREAKERS FEEDING MULTI WIRE RUNS.
	48. THESE PLANS ARE DIAGRAMMATIC. CONDUIT EXACT ROUTING, BOXES, FASTENERS, ETC. ARE CONSIDERED AS PART OF THE MEANS AND METHODS THAT THE CONTRACTOR IS USING TO PROVIDE AN OPERABLE AND APPROVED INSTALLATION
	49. ALL ELECTRICAL WORK SHALL BE DESIGNED PER 2017 LOS ANGELES COUNTY ELECTRICAL CODE, 2016 CALIFORNIA ELECTRICAL CODE, 2014 NATIONAL ELECTRICAL CODE AND 2016 BUILDING ENERGY EFFICIENCY STANDARDS.
	50. 110.2 APPROVAL: ALL ELECTRICAL EQUIPMENT SHALL BE LABELED, LISTED OR CERTIFIED BY A NATIONALLY RECOGNIZED TESTING LABORATORY ACCREDITED BY THE UNITED STATES OCCUPATIONAL SAFETY HEALTH ADMINISTRATION.
	51. 130.5(c) VOLTAGE DROP: THE MAXIMUM COMBINED VOLTAGE DROP ON BOTH INSTALLED FEEDER CONDUCTORS AND BRANCH CIRCUIT CONDUCTORS TO THE FARTHEST CONNECTED LOAD OR OUTLET SHALL NOT EXCEED 5 PERCENT.

STANDARD ABBREVIATIONS	
A.F.F.	ABOVE FINISHED FLOOR
A OR AMP	AMPERES
A/C	ASPHALT/ CONCRETE
BKR.	BREAKER
BC	BARE COPPER
C	CONDUIT
CKT.	CIRCUIT
C.O.	CONDUIT ONLY
(E)	EXISTING
(ER)	EXISTING, RELOCATED
F.O.	FIBER OPTIC
GF(I,G.F.I.	GROUND FAULT INTERRUPTER
J.BOX	JUNCTION BOX
IDF	INTERMEDIATE DISTRIBUTION FRAME (COMPUTER/NETWORKING SYSTEM)
LDF	LOCAL DISTRIBUTION FRAME (COMPUTER/NETWORKING SYSTEM)
MDF	MAIN DISTRIBUTION FRAME (COMPUTER/NETWORKING SYSTEM)
M.H.	MOUNTING HEIGHT
(N)	NEW
N.I.C.	NOT IN CONTRACT
PA	PUBLIC ADDRESS
PH OR Ø	PHASE
(RR)	REMOVE AND RELOCATE
(R)	REMOVED
REV.	REVISED
RSP	REMOTE SECURITY PANEL
SLC	SIGNALING LINE CIRCUIT
SW	SWITCH
XFMR	TRANSFORMER
TVSS	TRANSIENT VOLTAGE SURGE SUPPRESSER
TYP.	TYPICAL
UFER	UFER GROUND
UG	UNDERGROUND
U.O.N.	UNLESS OTHERWISE NOTED
WM	WIREMOLD
WP	WEATHERPROOF
W.P.	WEATHERPROOF
V.L.	VERIFY LOCATION.
SHEET INDEX	
E1.1	ELECTRICAL FRONT SHEET
E1.2	ELECTRICAL SINGLE LINE DIAGRAM, PANEL SCHEDULES AND LOAD CALCULATION
E1.3	ELECTRICAL LIGHT FIXTURE SCHEDULE
E2.1	ELECTRICAL SITE LIGHTING, POWER AND ACCESS PLAN
E2.2	ELECTRICAL POWER AND ACCESS FLOOR PLAN
E3.1	ELECTRICAL SITE PHOTOMETRIC CALCULATIONS
E4.1	ELECTRICAL TITLE-24 COMPLIANCE FORMS - OUTDOOR
E4.2	ELECTRICAL LIGHTING CONTROL DIAGRAM
E5.1	ELECTRICAL DETAILS

LCDG

La Cañada Design Group

Architecture
Planning
Interiors

630 N. Rosemead Boulevard, Ste 400
Pasadena, California 91107
(626) 351-4301 FAX (626)351-4302



Budlong
An MUESERREDESSE Firm
Sustainable Design and Construction
www.budlong.com 310.798.2500

Registration

Client Name:
COUNTY OF LOS ANGELES PUBLIC WORKS

Project Title:
DEPARTMENT OF ANIMAL CARE AND CONTROL HEADQUARTERS FENCING PROJECT

Project Address:
5898 Cherry Ave.,
Long Beach, CA 90805
SPEC #: 7856

INTERIM REVIEW DOCUMENTS

Interim review documents are incomplete and not to be used for regulatory approval, permit, or construction.

NOT FOR CONSTRUCTION

La Cañada Design Group expressly reserves its common law copyright and other property rights in these plans. These plans are not to be reproduced, changed or copied in any form or manner whatsoever, nor are they to be assigned to a third party without first obtaining the written permission and consent of La Cañada Design Group. The owner agrees to hold harmless and indemnify La Cañada Design Group against all damages, claims and losses arising out of any reuse of the plans and specifications without the authorization of La Cañada Design Group.

Milestones	Date
CD 50%	9/25/23
CD 90%	1/9/24
BACK CHECK 1	7/2/24

Revisions	No.	Description	Date
△			
△			
△			
△			
△			
△			
△			

Drawn by: ZR
Reviewed by: VD

Plot date: Jul 02,2024 - 12:02PM

LCDG Job Number: 0646.31

Sheet Title

ELECTRICAL FRONT SHEET

Sheet Number

E1.1

J:\23-010 LCDG P-1984 LAC DACC - Parking Lot Refurbishment\E23-010 E1.1 ELECTRICAL FRONT SHEET.dwg

INTERIM REVIEW DOCUMENTS

Interim review documents are incomplete and not to be used for regulatory approval, permit, or construction.

NOT FOR CONSTRUCTION

La Cañada Design Group expressly reserves its common law copyright and other property rights in these plans. These plans are not to be reproduced, changed or copied in any form or manner whatsoever, nor are they to be assigned to a third party without first obtaining the written permission and consent of La Cañada Design Group. The owner agrees to hold harmless and indemnify La Cañada Design Group against all damages, claims and losses arising out of any reuse of the plans and specifications without the authorization of La Cañada Design Group.

Milestones	Date
CD 50%	9/25/23
CD 90%	1/9/24
BACK CHECK 1	7/2/24

Revisions	No.	Description	Date
-----------	-----	-------------	------

△
△
△
△
△
△
△

Drawn by ZR
Reviewed by VD

Plot date: Jul 02,2024 ~ 12:03PM

LCDG Job Number: 0646.31

Sheet Title

ELECTRICAL
SINGLE LINE
DIAGRAM/PANEL
SCHEDULES
& LOAD
CALCULATION

Sheet Number

E1.2

KEY NOTES

1

PROVIDE NEW PANELBOARD. REFER TO PANEL SCHEDULE.

2

PROVIDE NEW MC CABLE. REFER TO FLOOR PLAN FOR ROUTING OF MC CABLE.

3

PROVIDE NEW CIRCUIT BREAKER ON SPACE AVAILABLE.

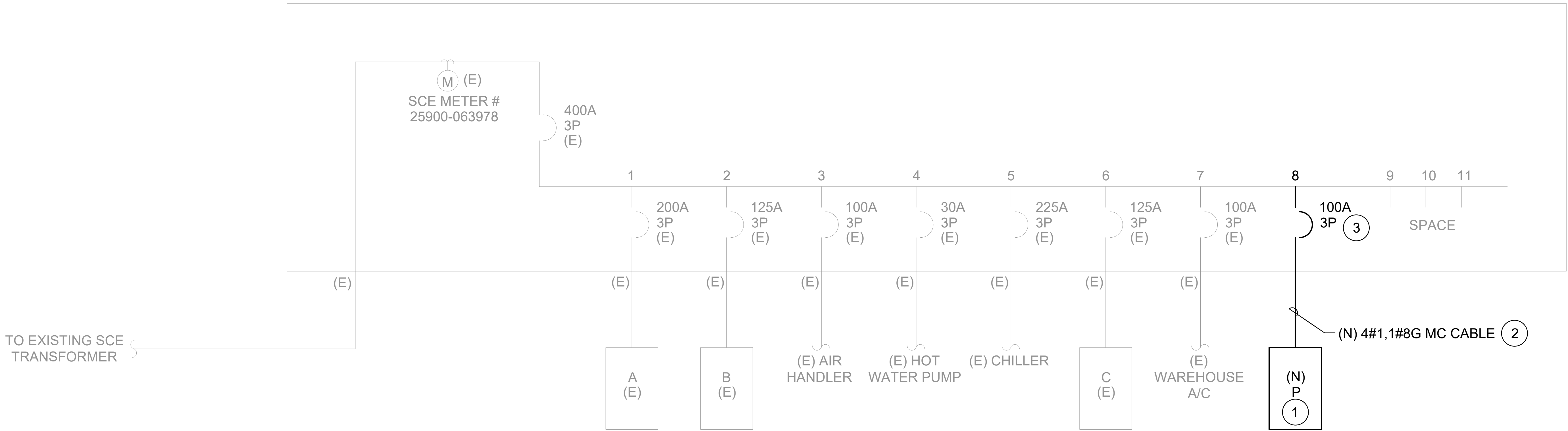

LOAD CALCULATION

(E) MAIN SWITCHBOARD-MS
400A, 208/120V 3 PHASE, 4W

EXISTING LOAD (PEAK DEMAND PER 12 MONTH BILLING)
86 KW X 1.25 = 107.5KW
= 298.6 AMPS

NEW ADDITIONAL LOAD
1. ACCESS GATE = 19.4 AMPS
2. PARKING LIGHTING = 1.7 AMPS
TOTAL NEW LOAD = 21.1 AMPS

TOTAL DEMAND LOAD = 298.6 AMPS + 21.1 AMPS
= 319.7 AMPS

THEREFORE THE (E) 400A MAIN SWITCHBOARD IS SUFFICIENT
ENOUGH TO HANDLE THE ADDITIONAL LOAD

PANEL: P 120/208 VOLT, 3 PH, 4W 100 AMP COPPER BUS

LOCATION: (PANEL TO HAVE BOLT-ON BREAKERS)

MOUNTING: SURFACE FLUSH STANDING LOAD: 2.4 kVA 19 AMPS

CK #	NT	VA LOAD			LOAD DESCRIPTION	OUTLETS				CKT BKR	OUTLETS				LOAD DESCRIPTION	VA LOAD			CK #
		LINE A	LINE B	LINE C		O	R	L	P		A	A	P	L		R	O	LINE A	
1		1116			1 HP/115V GATE OPERATOR MOTOR (VD = 2.52% @ 9.70A, 150 FT, #10AWG)				1	20	20	1			1 HP/115V GATE OPERATOR MOTOR (VD = 3.17% @ 9.70A, 300 FT, #8AWG)	1116			2
3			204		SITE LIGHTING (VD = 1.33% @ 1.70A, 450 FT, #10AWG)			6	1	20	20	1			SPARE				4
5					SPARE				1	20	20	1			SPARE				6
7					SPARE				1	20	20	1			SPARE				8
9					SPARE				1	20	20	1			SPARE				10
11					SPARE				1	20	20	1			SPARE				12
13					SPARE				1	20	20	1			SPARE				14
15					SPARE				1	20	20	1			SPARE				16
17					SPARE				1	20	20	1			SPARE				18
SUB - TOTALS																1116	0	0	
LINE TOTALS:																2232	204	0	
LCL ADDER																0	0	0	
TOTAL VA PER PHASE																2232	204	0	
LINE AMPS																19	2	0	

NOTE: 1.
2.
3.
4.



Registration

Client Name:

COUNTY OF LOS ANGELES PUBLIC
WORKS

Project Title:
DEPARTMENT OF
ANIMAL CARE AND
CONTROL
HEADQUARTERS
FENCING PROJECT

Project Address:
5898 Cherry Ave.,
Long Beach, CA 90805

SPEC #: 7856

INTERIM REVIEW DOCUMENTS

Interim review documents are incomplete and not to be used
regulatory approval, permit, or construction.

NOT FOR CONSTRUCTION

La Cañada Design Group expressly reserves its common law copyright and other property rights in these plans. These plans are not to be reproduced, changed copied in any form or manner whatsoever, nor are they to be assigned to a third party without first obtaining the written permission and consent of La Cañada Design Group. The owner agrees to hold harmless and indemnify La Cañada Design Group against all damages, claims and losses arising out of any reuse of the plans and specifications without the authorization of La Cañada Design Group.

Milestones	Date
CD 50%	9/25/23
CD 90%	1/9/24
BACK CHECK 1	7/2/24

Revisions		
No.	Description	Date



Drawn by ZR
Reviewed by VD

Plot date: Jul 02, 2024 - 12:04PM

LCDG Job Number: 0646.31

Sheet Title

ELECTRICAL LIGHTING FIXTURE SCHEDULE

Sheet Number

E1.3

INTERIM REVIEW DOCUMENTS

Interim review documents are incomplete and not to be used for regulatory approval, permit, or construction.

NOT FOR CONSTRUCTION

La Cañada Design Group expressly reserves its common law copyright and other property rights in these plans. These plans are not to be reproduced, changed or copied in any form or manner whatsoever, nor are they to be assigned to a third party without first obtaining the written permission and consent of La Cañada Design Group. The owner agrees to hold harmless and indemnify La Cañada Design Group against all damages, claims and losses arising out of any reuse of the plans and specifications without the authorization of La Cañada Design Group.

Milestones	Date
CD 50%	9/25/23
CD 90%	1/9/24
BACK CHECK 1	7/2/24

Revisions	No.	Description	Date
▲			
▲			
▲			
▲			
▲			
▲			

Drawn by ZR
Reviewed by VD

Plot date: Jul 02, 2024 - 12:04PM

LCDG Job Number: 0646.31

Sheet Title

ELECTRICAL SITE LIGHTING, POWER AND ACCESS PLAN

Sheet Number

E2.1

KEY NOTES

- CONTRACTOR TO PROVIDE REQUIRED CABLING AND CONNECTIONS FROM GATE MOTOR TO NEW PEDESTAL MOUNTED KEY PAD FOR ACCESS CONTROL SYSTEM FUNCTION AS REQUIRED PER PROJECT.
- MINIMUM 1-1/4" U.G. CONDUIT FROM GATE MOTOR TO PEDESTAL ACCESS CONTROL EQUIPMENT WITH NEW CABLING AS REQUIRED FOR COMPLETE CONNECTIONS AND TERMINATIONS.
- PROVIDE CARD READER TYPE HID SIGNO READER 40 MOUNTED ON GOOSENECK PEDESTAL TYPE DOOR KING STANDARD PAD-MOUNT WITH IN-GROUND MOUNT 1200-046 ADAPTER FOR 5X5 BASE PLATE TO MATCH GATE OPERATOR SYSTEM AS REQUIRED PER PROJECT FOR A COMPLETE WORKING SYSTEM.
- EXISTING LIGHT AND POLE, AND CONCRETE POLE BASE TO BE DEMOLISHED. EXISTING SITE LIGHTING CIRCUIT CONDUCTORS TO BE DISCONNECTED AND REMOVED BACK TO SOURCE. EXISTING LIGHTING CONNECTED TO DEMOLISHED LIGHT FIXTURES IS TO BE MAINTAINED AND REMAIN OPERATIONAL AT ALL TIMES. EXISTING CONDUIT TO BE ABANDONED IN PLACE.
- FURNISH AND INSTALL NEW POLE MOUNTED LED LIGHT FIXTURE - TYPE VISIONAIRE #RLX-1-T4-32LC-3-3K-UNV- WITH COMPATIBLE 20' POLE AND NEW CONCRETE POLE BASE. SEE ELECTRICAL DETAILS AND DETAIL #11 ON SHEET C4.01 FOR MORE INFORMATION.
- 1" C WITH 2#10&1#10G FOR NEW POWER CIRCUIT TO SITE LIGHTING. SEE FLOOR PLAN FOR SOURCE PANEL AND ASTRONOMICAL TIME CLOCK LOCATIONS, SEE PANEL SCHEDULE FOR MORE INFORMATION.
- PROVIDE ELECTRICAL 10"x10"x8" DEPTH NEMA 3R PULL BOX MOUNTED ON BUILDING EXTERIOR WITH CONDUIT SLEEVE INTO BUILDING FOR NEW POWER CIRCUITS. SEE FLOOR PLAN FOR SOURCE PANEL LOCATION.
- 2" C WITH 2#10&1#10G AND 2#8&1#8G FOR DEDICATED GATE OPERATOR POWER CIRCUITS. SEE PANEL SCHEDULE AND ELECTRICAL DETAILS FOR MORE INFORMATION.
- 1" C WITH 2#10&1#10G FOR DEDICATED GATE OPERATOR POWER CIRCUIT. SEE PANEL SCHEDULE AND ELECTRICAL DETAILS FOR MORE INFORMATION. PROVIDE 1" CONDUIT FOR ACCESS CONTROL CABLING TO GATE OPERATOR AND CARD READER.
- 1" C WITH 2#8&1#8G FOR DEDICATED GATE OPERATOR POWER CIRCUIT. SEE PANEL SCHEDULE AND ELECTRICAL DETAILS FOR MORE INFORMATION. PROVIDE 1" CONDUIT FOR ACCESS CONTROL CABLING TO GATE OPERATOR AND CARD READER.
- UNDERGROUND 24"x24"x36" ELECTRICAL PULL BOX. SEE ELECTRICAL DETAILS #3 FOR MORE INFORMATION.
- PROVIDE ELECTRICAL 10"x10"x8" DEPTH NEMA 3R PULL BOX MOUNTED ON BUILDING EXTERIOR WITH CONDUIT SLEEVE INTO BUILDING FOR ACCESS CONTROL CABLING. SEE FLOOR PLAN FOR ACCESS CONTROL PANEL LOCATION.
- 1" C FOR ACCESS CONTROL CABLING TO BOTH GATE OPERATORS AND CARD READERS FROM PULL BOX MOUNTED ON BUILDING EXTERIOR.

GENERAL NOTES

- CONTRACTOR TO PROVIDE DEMOLITION, INSTALLATION AND MINIMAL DISRUPTION TO MCDONALDS AND OTHER BUSINESSES DURING THE CONSTRUCTION PHASE.

DEPARTMENT OF ANIMAL CARE
CONTROL HEADQUARTERS

P-1, P-2 & P-3 VIA ASTRONOMICAL TIME CLOCK TO ACCESS CONTROL PANEL

(E) WALL MOUNTED LIGHT FIXTURE ON BUILDING EXTERIOR TO REMAIN AS IS (TYP).

UNDERGROUND LOOP DETECTOR (3 TURNS REQUIRED)

UNDERGROUND LOOP DETECTOR (3 TURNS REQUIRED)

9150 VEHICULAR SLIDE GATE OPERATOR/MOTOR

9150 VEHICULAR SLIDE GATE OPERATOR/MOTOR

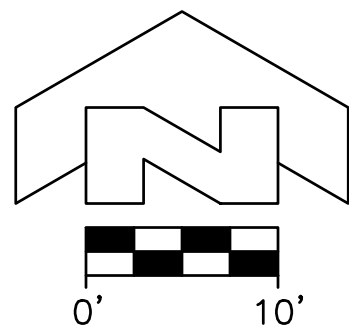

CITY OF LONG BEACH
BENCHMARK NO. 1029
EL. 48.646 FT
NGVD 29
1985 ADJ.

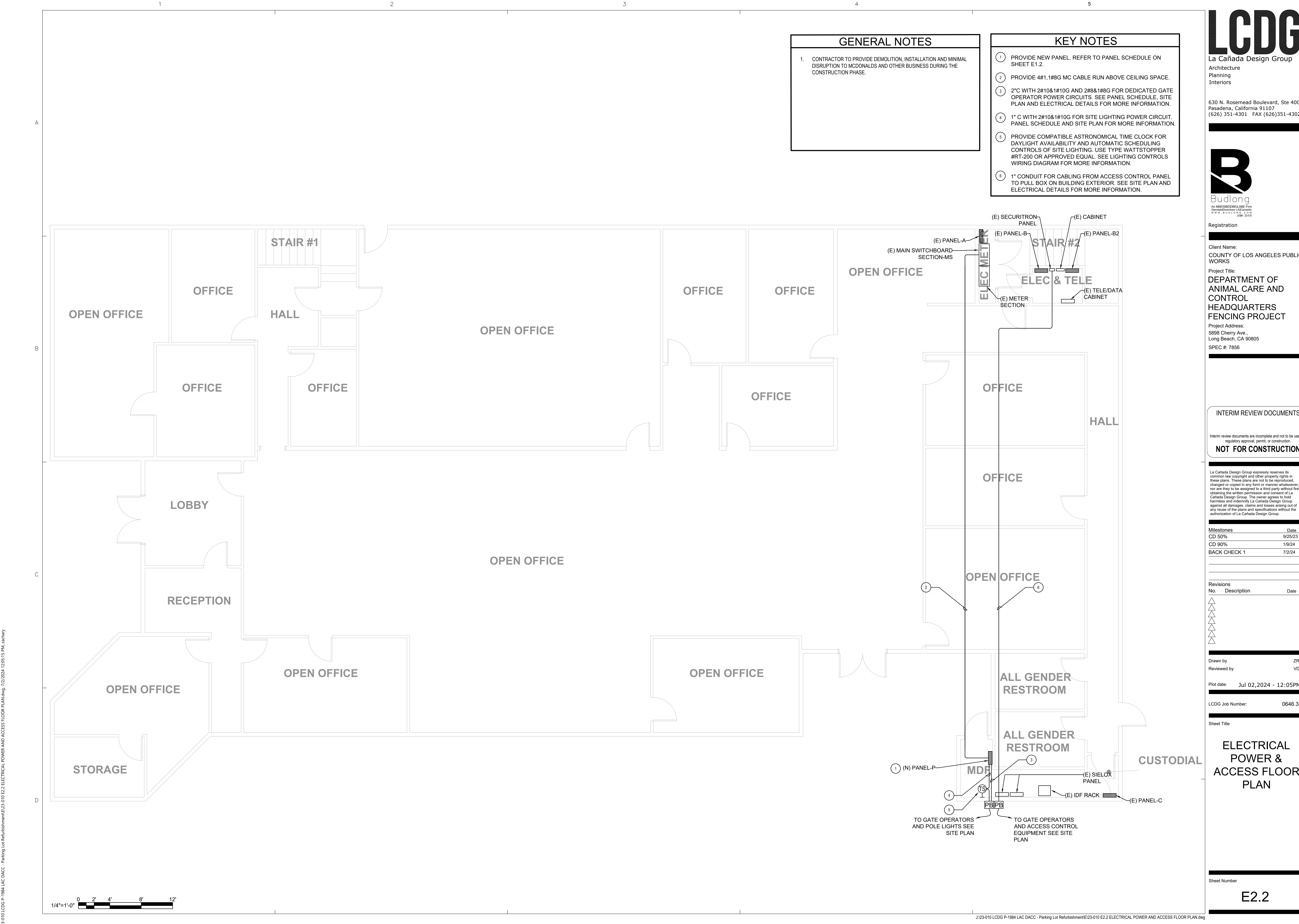

Milestones	Date
CD 50%	9/25/23
CD 90%	1/9/24
BACK CHECK 1	7/2/24

Revisions	No.	Description	Date
△			
△			
△			
△			
△			
△			

Drawn by ZR
Reviewed by VD

Plot date: Jul 02, 2024 - 12:05PM

LCDG Job Number: 0646.31

Sheet Title

ELECTRICAL POWER & ACCESS FLOOR PLAN

Sheet Number
E2.2

INTERIM REVIEW DOCUMENTS

Interim review documents are incomplete and not to be used for
regulatory approval, permit, or construction.

NOT FOR CONSTRUCTION

La Cañada Design Group expressly reserves its
common law copyright and other property rights in
these plans. These plans are not to be reproduced,
changed or copied in any form or manner whatsoever,
nor are they to be assigned to a third party without first
obtaining the written permission and consent of La
Cañada Design Group. The owner agrees to hold
harmless and indemnify La Cañada Design Group
against all damages, claims and losses arising out of
any reuse of the plans and specifications without the
authorization of La Cañada Design Group.

Milestones	Date
CD 50%	9/25/23
CD 90%	1/9/24
BACK CHECK 1	7/2/24

Revisions	No.	Description	Date
	1		
	2		
	3		
	4		
	5		
	6		
	7		
	8		
	9		
	10		

Drawn by ZR
Reviewed by VD

Plot date: Jul 02,2024 ~ 12:05PM

LCDG Job Number: 0646.31

Sheet Title

ELECTRICAL
SITE
PHOTOMETRIC
CALCULATIONS

Sheet Number

E3.1

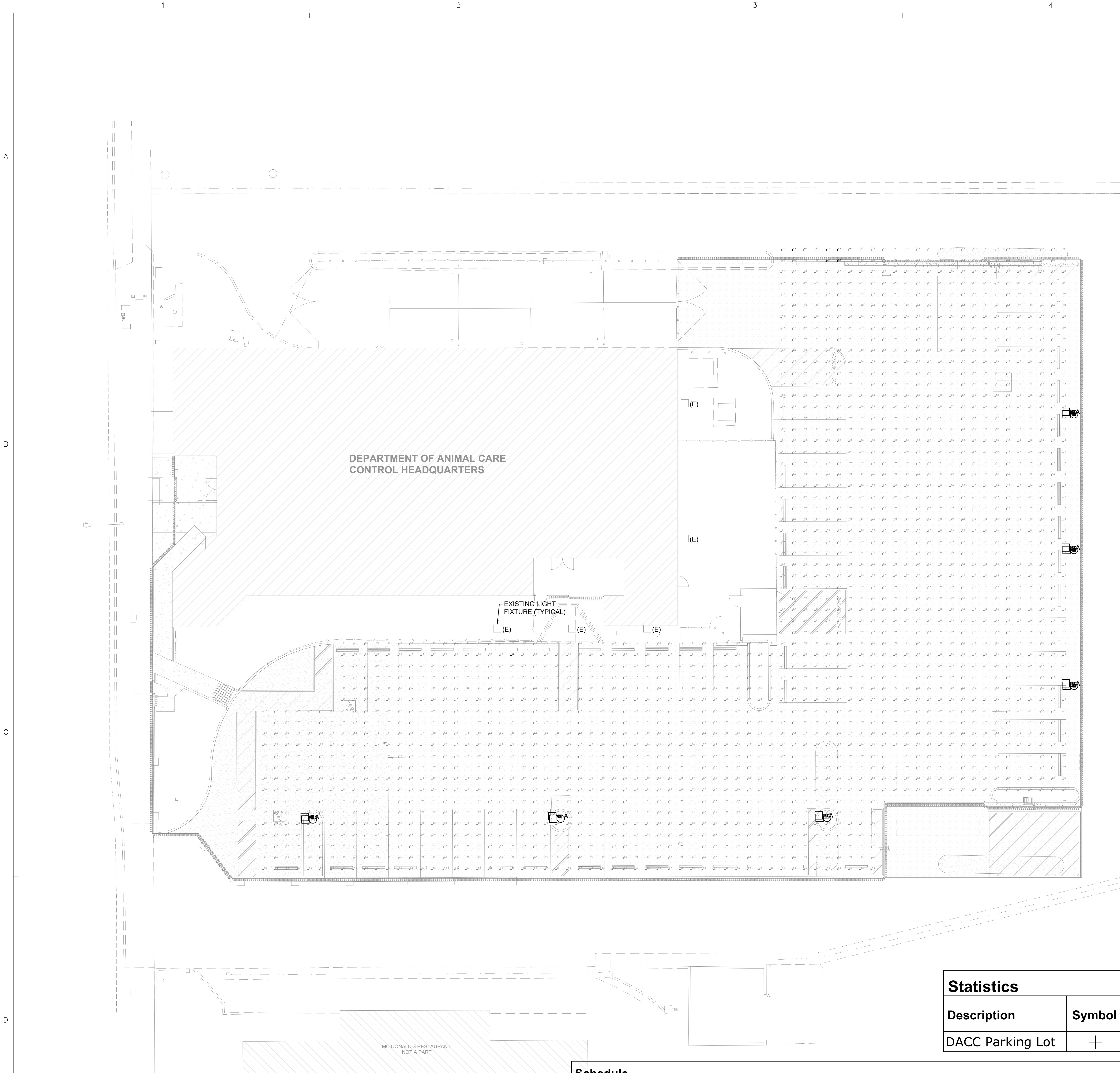

Statistics						
Description	Symbol	Avg	Max	Min	Max/Min	Avg/Min
DACC Parking Lot	+	1.0 fc	4.2 fc	0.1 fc	42.0:1	10.0:1

Schedule									
Symbol	Label	QTY	Manufacturer	Catalog	Description	Number Lamps	Lamp Output	LLF	Input Power
☐-E	A	6	Visionaire Lighting LLC	RLX-1-T4-32LC-3-3K-	31 in. L x 14 in. W x 4 in. H LED LUMINAIRE	1	4869	0.8	34

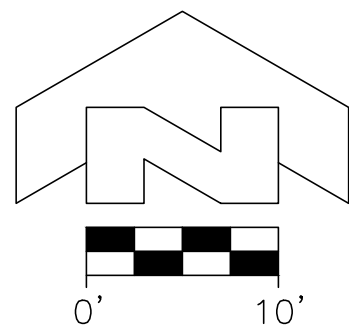

CITY OF LONG BEACH
BENCHMARK NO. 1029
EL. 48.646 FT
NOVD 29
1985 ADJ.

STATE OF CALIFORNIA

CALIFORNIA ENERGY COMMISSION

Outdoor Lighting

CERTIFICATE OF COMPLIANCE

NRCC-LTO-E

Project Name: DACC HQ Parking Lot

Report Page: (Page 1 of 7)

Date Prepared: 9/13/2023

5898 Cherry Ave

A. GENERAL INFORMATION

01 Project Location (city) Long Beach

04 Total Illuminated Hardscape Area (ft²) 20587

02 Climate Zone 6

03 Outdoor Lighting Zone per Title 24 Part 1 10.114 or as designated by Authority Having Jurisdiction (AHJ):

05 Occupancy Types within Project

06 All Other Occupancies

B. PROJECT SCOPE

This table includes outdoor lighting systems that are within the scope of the permit application and are demonstrating compliance using the prescriptive path outlined in 140.7 / 170.2(e)6 or 141.0(b)2L / 180.2(b)4Bv for alterations.

My Project Consists of:

01 New Lighting System

02 Must Comply with Allowances from 140.7 / 170.2(e)6

03 Altered Lighting System

04 Is your alteration increasing the connected lighting load (Watts)?

05 Yes

06 No

07 % of Existing Luminaires Being Altered¹

08 Sum Total of Luminaires Being Added or Altered

09 Calculation Method

010 < 10%

011 >= 10% and < 50%

012 >= 50%

013 Please proceed to Table F. Outdoor Lighting Fixture Schedule to define the project's luminaires.

¹ FOOTNOTES: % of Existing Luminaires Being Altered = (Sum Total of Luminaires Being Added or Altered / Existing Luminaires within the Scope of the Permit Application) x 100.

Generated Date/Time:

Documentation Software: EnergyPro

Report Version: 2022.0.000

Compliance ID: EnergyPro-5468-0923-0580

Schema Version: rev 20220101

Report Generated: 2023-09-13 00:03:33

STATE OF CALIFORNIA

CALIFORNIA ENERGY COMMISSION

Outdoor Lighting

CERTIFICATE OF COMPLIANCE

NRCC-LTO-E

Project Name: DACC HQ Parking Lot

Report Page: (Page 4 of 7)

Date Prepared: 9/13/2023

H. OUTDOOR LIGHTING CONTROLS

This table demonstrates compliance with controls requirements for all new or altered luminaires installed as part of the permit application. For alteration projects, luminaires which are existing to remain (ie untouched) and luminaires which are removed and reinstalled (wiring only) do not need to be included in this table even if they are within the spaces covered by the permit application.

Outdoor lighting for nonresidential buildings, parking garages and common service areas in multifamily buildings must be documented separately from outdoor lighting attached to multifamily buildings and controlled from the inside of a dwelling unit

Mandatory Controls for Nonresidential Occupancies, Parking Garages & Common Areas in Multifamily Buildings

01 Area Description

02 Shut-Off 130.2(c)1 / 160.5(c)

03 Auto-Schedule 130.2(c)2 / 160.5(c)

04 Motion Sensor 130.2(c)3 / 160.5(c)

05 Field Inspector

06 Pass

07 Fail

08 Parking Lot

09 Astronomical Timer

10 Provided

11 Provided

¹ FOOTNOTE: Text has been abbreviated, please refer to Table 160.5-A to confirm compliance with the specific light source technologies listed.

² Authority having jurisdiction may ask for cutsheets or other documentation to confirm compliance of light source.

³ Recessed luminaires marked for use in fire-rated installations, and recessed luminaires installed in non-insulated ceilings are exempted from ii and iii.

Generated Date/Time:

Documentation Software: EnergyPro

Report Version: 2022.0.000

Compliance ID: EnergyPro-5468-0923-0580

Schema Version: rev 20220101

Report Generated: 2023-09-13 00:03:33

STATE OF CALIFORNIA

CALIFORNIA ENERGY COMMISSION

Outdoor Lighting

CERTIFICATE OF COMPLIANCE

NRCC-LTO-E

Project Name: DACC HQ Parking Lot

Report Page: (Page 7 of 7)

Date Prepared: 9/13/2023

5898 Cherry Ave

DOCUMENTATION AUTHOR'S DECLARATION STATEMENT

I certify that this Certificate of Compliance documentation is accurate and complete.

Documentation Author Name: Anatoliy Shalygin

Signature Date: 2023-09-13

Address: 315 Arden Ave

City/State/Zip: Glendale CA 91203

Phone: (818) 638-8780

RESPONSIBLE PERSON'S DECLARATION STATEMENT

I certify the following under penalty of perjury, under the laws of the State of California:

1. The information provided on this Certificate of Compliance is true and correct.

2. I am eligible under Division 3 of the Business and Professions Code to accept responsibility for the building design or system design identified on this Certificate of Compliance (responsible designer).

3. The energy features and performance specifications, materials, components, and manufactured devices for the building design or system design identified on this Certificate of Compliance conform to the requirements of Title 24, Part 1 and Part 6 of the California Code of Regulations.

4. The building design features or system design features identified on this Certificate of Compliance are consistent with the information provided on other applicable compliance documents, worksheets, calculations, plans and specifications submitted to the enforcement agency for approval with this building permit application.

5. I will ensure that a completed signed copy of this Certificate of Compliance shall be made available with the building permit(s) issued for the building, and made available to the enforcement agency for all applicable inspections. I understand that a completed signed copy of this Certificate of Compliance is required to be included with the documentation the builder provides to the building owner at occupancy.

Responsible Designer Name: Manan H. Christian

Signature Date: 2023-09-13

Address: 400 W. Ventura Blvd Suite240

City/State/Zip: Camarillo CA 93010

Phone: (805)987-4001

Generated Date/Time:

Documentation Software: EnergyPro

Report Version: 2022.0.000

Compliance ID: EnergyPro-5468-0923-0580

Schema Version: rev 20220101

Report Generated: 2023-09-13 00:03:33

STATE OF CALIFORNIA

CALIFORNIA ENERGY COMMISSION

Outdoor Lighting

CERTIFICATE OF COMPLIANCE

NRCC-LTO-E

Project Name: DACC HQ Parking Lot

Report Page: (Page 2 of 7)

Date Prepared: 9/13/2023

C. COMPLIANCE RESULTS

Results in this table are automatically calculated from data input and calculations in Tables F through N. Note: If any cell on this table says "COMPLIES with Exceptional Conditions" refer to Table D. Exceptional Conditions for guidance or see applicable Table referenced below.

Calculations of Total Allowed Lighting Power (Watts) 140.7 / 170.2(e)6 or 141.0(b)2L / 180.2(b)4Bv

01 General Hardscape Allowance 140.7(d)1 / 170.2(e)6 (See Table I)

02 Per Application 140.7(d)2 / 170.2(e)6 (See Table J)

03 Sales Frontage 140.7(d)2 (See Table K)

04 Ornamental 140.7(d)2 / 170.2(e)6 (See Table L)

05 Per Specific Area 140.7(d)2 / 170.2(e)6 (See Table M)

06 Existing Power Allowance 141.0(b)2L / 180.2(b)4Bv (See Table N)

07 Total Allowed (Watts)

08 Total Actual (Watts)

09 07 must be >= 08

010 707

011

012

013

014

015

016

017

018

019

020

021

022

023

024

025

026

027

028

029

030

031

032

033

034

035

036

037

038

039

040

041

042

043

044

045

046

047

048

049

050

051

052

053

054

055

056

057

058

059

060

061

062

063

064

065

066

067

068

069

070

071

072

073

074

075

076

077

078

079

080

081

082

083

084

085

086

087

088

089

090

091

092

093

094

095

096

097

098

099

100

101

102

103

104

105

106

107

108

109

110

111

112

113

114

115

116

117

118

119

120

121

122

123

124

125

126

127

128

129

130

131

132

133

134

135

136

137

138

139

140

141

142

143

144

145

146

147

148

149

150

151

152

153

154

155

156

157

158

159

160

161

162

163

164

165

166

167

168

169

170

171

172

173

174

175

176

177

178

179

180

181

182

183

184

185

186

187

188

189

190

191

192

193

194

195

196

197

198

199

200

201

202

203

204

205

206

207

208

209

210

211

212

213

214

215

216

217

218

219

220

221

222

223

224

225

226

227

228

229

230

231

232

233

234

235

236

237

238

239

240

241

242

243

244

245

246

247

248

249

250

251

252

253

254

255

256

257

258

259

260

261

262

263

264

265

266

267

268

269

270

271

272

273

274

275

276

277

278

279

280

281

282

283

284

285

286

287

288

289

290

291

292

293

294

295

296

297

298

299

300

301

302

303

304

305

306

307

308

309

310

311

312

313

314

315

316

317

318

319

320

321

322

323

324

325

326

327

328

329

330

331

332

333

334

335

336

337

338

339

340

341

342

343

344

345

346

347

348

349

350

351

352

353

354

355

356

357

358

359

360

361

362

363

364

365

366

367

368

369

370

371

372

373

374

375

376

377

378

379

380

381

382

383

384

385

386

387

388

389

390

391

392

393

394

395

396

397

398

399

400

401

402

403

404

405

406

407

408

409

410

411

412

413

414

415

416

417

418

419

420

421

422

423

424

425

426

427

428

429

430

431

432

433

434

435

436

437

438

439

440

441

442

443

444

445

446

447

448

449

450

451

452

453

454

455

456

457

458

459

460

461

462

463

464

465

466

467

468

469

470

471

472

473

474

475

476

477

478

479

480

481

482

483

484

485

486

487

488

489

490

491

492

493

494

495

496

497

498

499

500

501

502

503

504

505

506

507

508

509

510

511

512

513

514

515

516

517

518

519

520

521

522

523

524

525

526

527

528

529

530

531

532

533

534

535

536

537

538

539

540

541

542

543

544

545

546

547

548

549

550

551

552

553

554

555

556

557

558

559

560

561

562

563

564

565

566

567

568

569

570

571

572

573

574

575

576

577

578

579

580

581

582

583

584

585

586

587

588

589

590

591

592

593

594

595

596

597

598

599

600

601

602

603

604

605

606

607

608

609

610

611

612

613

614

615

616

617

618

619

620

621

622

623

624

625

626

627

628

629

630

631

632

633

634

635

636

637

638

639

640

641

642

643

644

645

646

647

648

649

650

651

652

653

654

655

656

657

658

659

660

661

662

663

664

665

666

667

668

669

670

671

672

673

674

675

676

677

678

679

680

681

682

683

684

685

686

687

688

689

690

691

692

693

694

695

696

697

698

699

700

701

702

703

704

705

706

707

708

709

710

711

712

713

714

715

716

717

718

719

720

721

722

723

724

725

726

727

728

729

730

731

732

733

734

735

736

737

738

739

740

741

742

743

744

745

746

747

748

749

750

751

752

753

754

755

756

757

758

759

760

761

762

763

764

765

766

767

768

769

770

771

772

773

774

775

776

777

778

779

780

781

782

783

784

785

786

787

788

789

790

791

792

793

794

795

796

797

798

799

800

801

802

803

804

805

806

807

808

809

810

811

812

813

814

815

816

817

818

819

820

821

822

823

824

825

826

827

828

829

830

831

832

833

834

835

836

837

838

839

840

841

842

843

844

845

846

847

848

849

850

851

852

853

854

855

856

857

858

859

860

861

862

863

864

865

866

867

868

869

870

871

872

873

874

875

876

877

878

879

880

881

882

883

884

885

886

887

888

889

890

891

892

893

894

895

896

897

898

899

900

901

902

903

904

905

906

907

908

909

910

911

912

913

914

915

916

917

918

919

920

921

922

923

924

925

926

927

928

929

930

931

932

933

934

935

936

937

938

939

940

941

942

943

944

945

946

947

948

949

950

951

952

953

954

955

956

957

958

959

960

961

962

963

964

965

966

967

968

969

970

971

972

973

974

975

976

977

978

979

980

981

982

983

984

985

986

987

988

989

990

991

992

993

994

995

996

997

998

999

1000

1001

1002

1003

1004

1005

1006

1007

1008

1009

1010

1011

1012

1013

1014

1015

1016

1017

1018

1019

1020

1021

1022

1023

1024

1025

1026

1027

1028

1029

1030

1031

1032

1033

1034

1035

1036

1037

1038

1039

1040

1041

1042

1043

1044

1045

1046

1047

1048

1049

1050

1051

1052

1053

1054

1055

1056

1057

1058

1059

1060

1061

1062

1063

1064

1065

1066

1067

1068

1069

1070

1071

1072

1073

1074

1075

1076

1077

1078

1079

1080

1081

1082

1083

1084

1085

1086

1087

1088

1089

1090

1091

1092

1093

1094

1095

1096

1097

1098

1099

1100

1101

1102

1103

1104

1105

1106

1107

1108

1109

1110

1111

1112

1113

1114

1115

1116

1117

1118

1119

1120

1121

1122

1123

1124

1125

1126

1127

1128

1129

1130

1131

1132

1133

1134

1135

1136

1137

1138

1139

1140

1141

1142

1143

1144

1145

1146

1147

1148

1149

1150

1151

1152

1153

1154

1155

1156

1157

1158

1159

1160

1161

1162

1163

1164

1165

1166

1167

1168

1169

1170

1171

1172

1173

1174

1175

1176

1177

1178

1179

1180

1181

1182

1183

1184

1185

1186

1187

1188

1189

1190

1191

1192

1193

1194

1195

1196

1197

1198

1199

1200

1201

1202

1203

1204

1205

INTERIM REVIEW DOCUMENTS

Interim review documents are incomplete and not to be used for regulatory approval, permit, or construction.

NOT FOR CONSTRUCTION

La Cañada Design Group expressly reserves its common law copyright and other property rights in these plans. These plans are not to be reproduced, changed or copied in any form or manner whatsoever, nor are they to be assigned to a third party without first obtaining the written permission and consent of La Cañada Design Group. The owner agrees to hold harmless and indemnify La Cañada Design Group against all damages, claims and losses arising out of any reuse of the plans and specifications without the authorization of La Cañada Design Group.

Milestones	Date
CD 50%	9/25/23
CD 90%	1/9/24
BACK CHECK 1	7/2/24

Revisions	No.	Description	Date
△			
△			
△			
△			
△			
△			

Drawn by ZR
Reviewed by VD

Plot date: Jul 02, 2024 - 12:07PM

LCDG Job Number: 0646.31

Sheet Title

ELECTRICAL
DETAILS

Sheet Number

E5.1

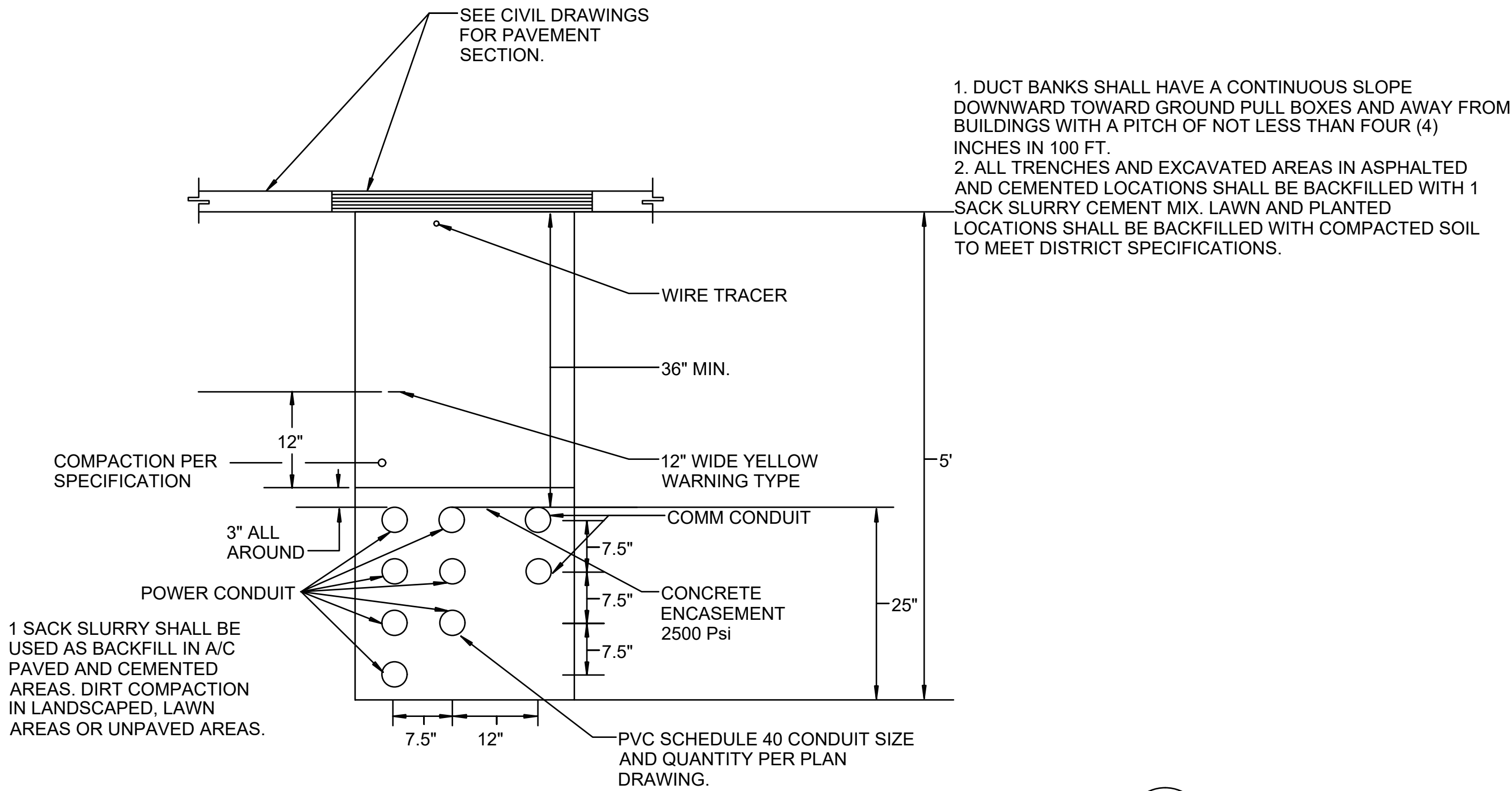

DUCT BANK DETAIL

NOT TO SCALE

2

E5.1

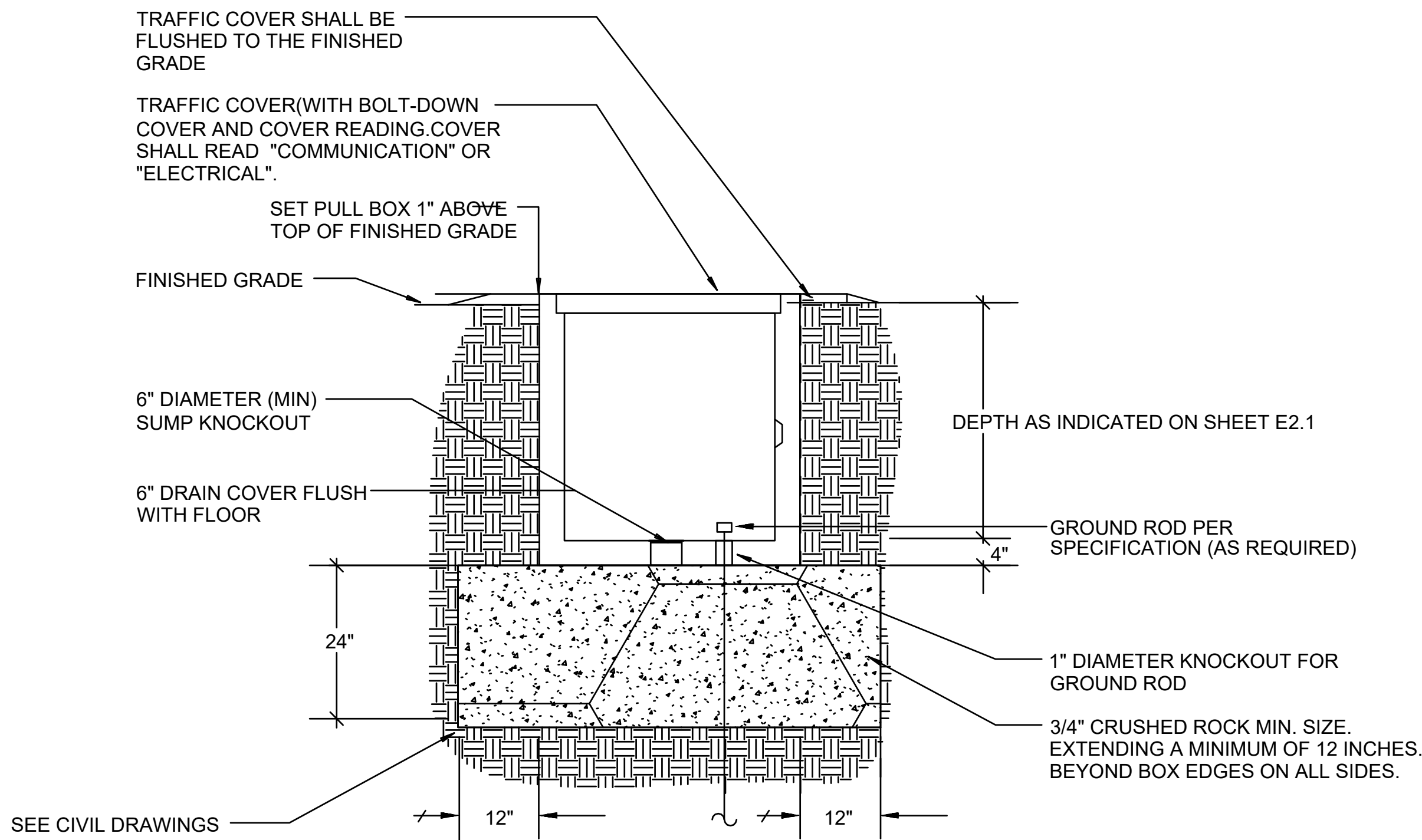

HEAVY TRAFFIC PULL BOX

NOT TO SCALE

3

E-5.1

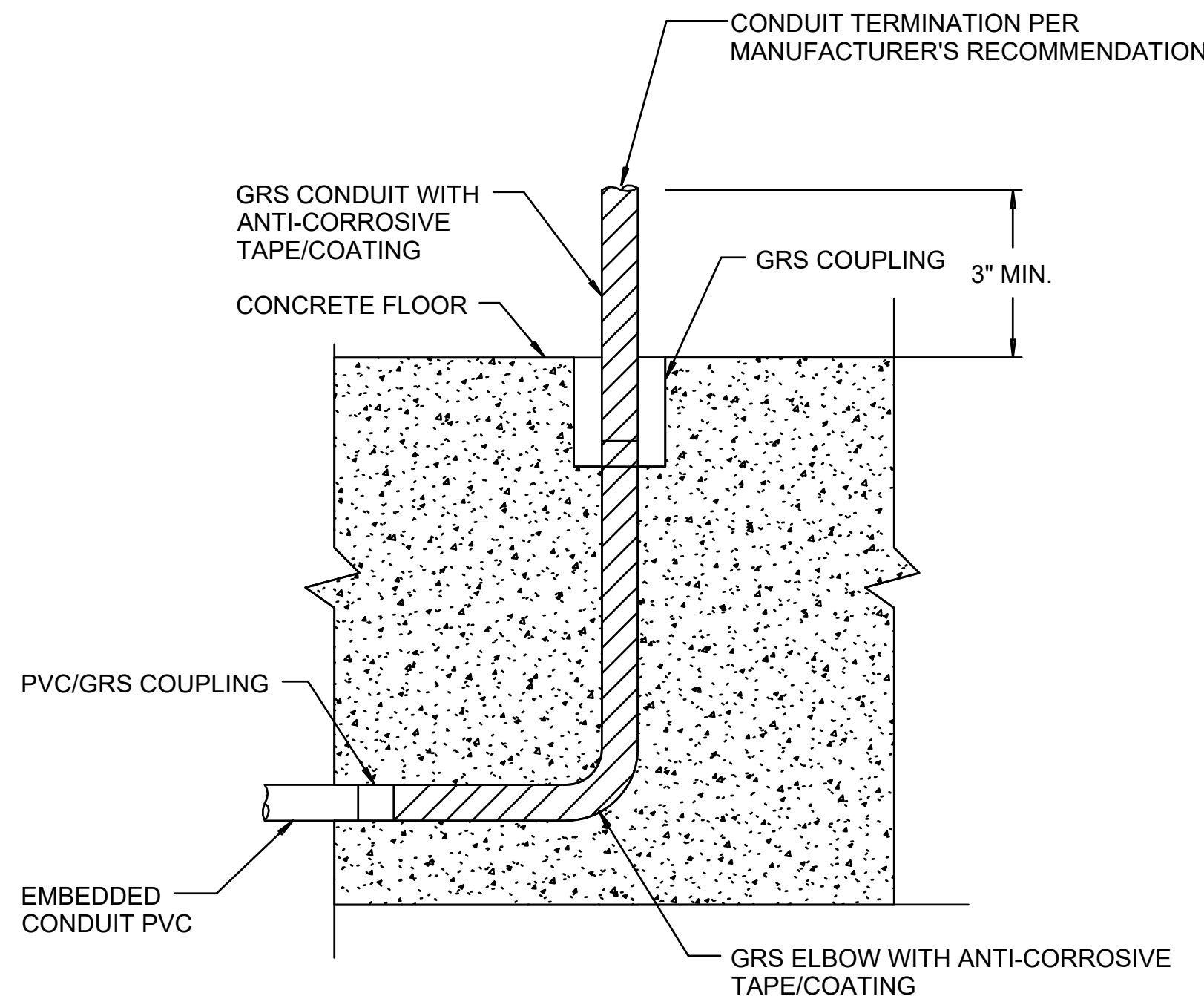

STUB UP OR STUB DOWN CONDUIT DETAIL

NOT TO SCALE

1

E5.1