

Attachment N

HIGH

DESERT

HOSPITAL

UNDERGROUND WIRING REPLACEMENT

ELECTRICAL SYMBOL LIST

- ⊕ NEW JUNCTION BOX FLUSH WITH CEILING OR CEILING SPACE AS REQUIRED.
- ⊕ EXISTING DUPLEX RECEPTACLE TO REMAIN. RECONNECT CONDUCTORS.
- ⊕ EXISTING SINGLE RECEPTACLE ON CEILING TO REMAIN. RECONNECT AS INDICATED.
- ⊕ EXISTING SPECIAL RECEPTACLE AS INDICATED TO REMAIN. RECONNECT CONDUCTORS.
- NEW CONDUIT RUN IN CEILING OR WALL WITH 2 #12 CONDUCTORS.
- EXISTING CONDUIT RUN TO BE ABANDONED. REMOVE CONDUCTORS.
- ⊕ EXISTING CONDUIT RUN TO REMAIN.
- HOME RUN TO PANEL AND CIRCUIT NUMBERS AS NOTED, 3/4" MINIMUM.
- 2 #12 EACH HATCH LINES INDICATES 1 #12 COPPER CONDUCTORS.
- CONDUIT GOING DOWN FROM PLAN.
- (A18) INDICATES ROOM NUMBER
- ⊕ EXISTING FLOOR OR COUNTER TOP OUTLET TO REMAIN.

GENERAL NOTES

1. THE INTENT OF THE PROJECT IS TO MEET CODE REQUIREMENTS BY REPLACING THE EXISTING UNDERSLAB CONDUIT RUNS WHICH HAVE BEEN DESTROYED BY CORROSION WITH NEW CONDUITS AND WIRING.
2. ALL NEW CONDUIT RUNS SHALL CONTAIN 1 #12 GREEN COPPER EQUIPMENT GROUND CONDUCTOR BESIDES THE NUMBER OF CONDUCTORS INDICATED ON THE PLAN.
3. INSTALLATION SHALL COMPLY WITH 1984 NEC AND ARTICLE 517.

SHEET NO.	DESCRIPTION
E - 1	SYMBOL LIST, ROOM TITLE SCHEDULE
E - 2	POWER PLAN AREA A
E - 3	POWER PLAN AREA B
E - 4	POWER PLAN AREA C
E - 5	POWER PLAN AREA D

ROOM TITLE SCHEDULE		NO.	TITLE OF ROOM OR SPACE	NO.	TITLE OF ROOM OR SPACE	NO.	TITLE OF ROOM	NO.	TITLE OF ROOM OR SPACE	NO.	TITLE OF ROOM OR SPACE
NO.	TITLE OF ROOM OR SPACE										
A1	CHIEF NURSE (SHERIFF)	B17	VISITOR'S LOBBY	C35	DAY ROOM	101	SOILED LINEN	403	CLEAN LINEN	701	MALE NURSES TOILET
A2	STAFF MEN'S TOILET	B19	VISITING ROOM	C36	STERILE SUPPLIES	103	CLEAN LINEN	404	PATIENT'S LOCKERS	702	STORAGE ROOM
A3	CHIEF NURSE (CHARITIES)	B20	T.B. BACTERIOLOGY LABORATORY	C37	STORAGE	104	PATIENT'S LOCKER	405	SPUTUM ROOM	703	SPUTUM ROOM
A4	STAFF WOMEN'S TOILET	B21	MEDICAL SOCIAL SERVICE	C38	SOILED LINEN	105	NURSES STATION	406	ISOLATION ROOM	704	2-BED ROOM
A5	MEDICAL DIRECTOR'S OFFICE	B22	GLASS WASHING AND MEDIA PREPARATION	C39	NURSES STATION	106	ISOLATION ROOM	407	WARD STORAGE	705	PATIENT'S LOCKERS
A6	MEDICAL RECORDS	B24	CORRIDOR	D2	CORRIDOR	107	WARD STORAGE	408	ISOLATION ROOM	706	4-BED ROOM
A7		B26	CORRIDOR	D4	CORRIDOR	108	ISOLATION ROOM	409	4-BED ROOM	707	ISOLATION ROOM
A8	STAFF WOMEN'S LOUNGE	B28	CORRIDOR	D6	CORRIDOR	109	4-BED ROOM	410	ISOLATION ROOM	708	UTILITY ROOM
A9	SECURITY OFFICE	B30	CORRIDOR	D9	STAIRS	110	ISOLATION ROOM	411	UTILITY ROOM	709	ISOLATION ROOM
A10	MAIN ENTRANCE LOBBY, RECEPTION AND WAITING	B31	EXAMINATION ROOM	D10	OFFICE	111	UTILITY ROOM	412	SHOWER	710	4-BED ROOM
A11	GENERAL OFFICE	B32	DAY ROOM	D13	PATIENT'S TOILET	112	PATIENT'S TOILET	413	4-BED ROOM	711	4-BED ROOM
A12	SWITCHBOARD	B33	DOCTOR'S OFFICE	D15	FEMALE NURSES LOCKER	113	4-BED ROOM	414	2-BED ROOM	713	PATIENT'S TOILET
A13	ADMINISTRATOR'S OFFICE	B34	STERILIZING ROOM	D16	SEGREGATION PATIENT DINING ROOM	114	2-BED ROOM	416	11-BED ROOM	715	2-BED ROOM
A14	DIAL EQUIPMENT	B35	DAY ROOM	D17	JANITOR	117	11-BED ROOM	417	11-BED ROOM	716	11-BED ROOM
A15	STORAGE	B36	STERILE SUPPLIES	D19	MALE NURSES LOCKER	201	MALE NURSES TOILET	501	SOILED LINEN	717	11-BED ROOM
A16	PSYCHIATRIST'S OFFICE	B37	STORAGE	D21	CLEAN CLOTHING STORAGE	202	TRANSFORMER ROOM	503	CLEAN LINEN	803	CLEAN LINEN
A17		B38	SOILED LINEN	D23	PATIENT'S CLOTHING STORAGE	203	PATIENT'S LOCKERS	504	PATIENT'S LOCKERS	804	PATIENT'S LOCKERS
A18	SOCIAL SERVICE OFFICE	B39	NURSES STATION	D25	STORAGE	204	2-BED ROOM	505	SPUTUM ROOM	805	SPUTUM ROOM
A19		B40	TOILET	D26	ELECTRICAL EQUIPMENT	205	PATIENT'S LOCKERS	506	ISOLATION ROOM	806	ISOLATION ROOM
A20	PUBLIC WOMEN'S TOILET	B41	CORRIDOR	D28	MAINTENANCE OFFICE	206	4-BED ROOM	507	WARD STORAGE	807	WARD STORAGE
A21	TELEPHONE BOOTH	C1	TREATMENT ROOM	D29	OFFICE	207	ISOLATION ROOM	508	ISOLATION ROOM	808	ISOLATION ROOM
A22	PUBLIC MEN'S TOILET	C2	CLASSROOM	D30	MALE EMPLOYEES LOCKER	208	UTILITY ROOM	509	4-BED ROOM	809	4-BED ROOM
A23	STAFF CONFERENCE AND LIBRARY	C3	OFFICE	D31	OFFICE	209	ISOLATION ROOM	510	ISOLATION ROOM	810	ISOLATION ROOM
A24	JANITOR	C5	OFFICE	D32	MEN'S TOILET	210	4-BED ROOM	511	UTILITY ROOM	811	UTILITY ROOM
A25	RADIOLOGIST OFFICE	C7	CORRIDOR	D33	SERVING KITCHEN	211	PATIENT'S TOILET	512	PATIENT'S TOILET	812	SHOWER
A26	DOCTOR'S TOILET	C9	JANITOR	D34	CORRIDOR	213	PATIENT'S TOILET	513	4-BED ROOM	813	4-BED ROOM
A27	X-RAY RECORDS	C10	CLASSROOM	D36	TRASH STORAGE	215	2-BED ROOM	514	2-BED ROOM	814	2-BED ROOM
A28	DOCTOR'S LOCKERS	C13, C15	PATIENT'S LIBRARY	D38	CAN WASHING	216	11-BED ROOM	517	11-BED ROOM	816	11-BED ROOM
A29		C14	STORAGE	D40	INMATES' TOILET	301	MALE NURSES TOILET	601	MALE NURSES TOILET	817	11-BED ROOM
A30	PHARMACY	C16	SHERIFF'S RECEPTION CENTER	E4	TOILET, LOCKERS	302	STORAGE ROOM	602	TRANSFORMER ROOM		
A31		C17	VISITOR'S LOBBY	E6	FEMALE NURSES TOILET	303	SPUTUM ROOM	603	PATIENT'S LOCKERS		
A32	PHARMACY	C19	PATIENT'S VISITING ROOM	E8	JANITOR	304	2-BED ROOM	604	2-BED ROOM		
A33		C20	INTERVIEW	E9	PATIENT'S DINING ROOM	305	PATIENT'S LOCKERS	605	PATIENT'S LOCKERS		
A34	OFFICE	C21	PATIENT'S VISITING ROOM	E10	FEMALE NURSES LOCKERS	306	4-BED ROOM	606	4-BED ROOM		
B1	X-RAY AND FLUOROSCOPY	C22	INMATE WELFARE OFFICE	E11	PATIENT'S DINING ROOM	307	ISOLATION ROOM	607	ISOLATION ROOM		
B3	WAITING	C24	CORRIDOR	E12	CLOTHING STORAGE	308	UTILITY ROOM	608	UTILITY ROOM		
B5	CORRIDOR	C26	CORRIDOR	E13	STORAGE	309	ISOLATION ROOM	609	ISOLATION ROOM		
B7	DENTAL OFFICE	C28	CORRIDOR	E14	JANITOR'S STORAGE	310	4-BED ROOM	610	4-BED ROOM		
B9	BARBER SHOP	C30	CORRIDOR	E15	OFFICE	311	4-BED ROOM	611	PATIENT'S TOILET		
B11	SEROLOGY, HEMATOLOGY AND BLOOD CHEMICAL LAB	C31	EXAMINATION ROOM	E18	GENERAL STORAGE	313	PATIENT'S TOILET	613	PATIENT'S TOILET		
B13	CONTROL STATION	C32	DAY ROOM	E20	OFFICE	315	2-BED ROOM	615	2-BED ROOM		
B16	NON-T.B. BACTERIOLOGY LABORATORY	C33	DOCTOR'S OFFICE	E22	RECEIVING OFFICE	316	11-BED ROOM	616	11-BED ROOM		
		C34	STERILIZING ROOM			317	11-BED ROOM				

NOTE: CONTRACTOR SHALL VERIFY ALL DIMENSIONS AND BE RESPONSIBLE FOR SAME.

CHIEF, A/E DIVISION

DATE: 11/13/86

PROJECT MANAGER: C. B. ...

DESIGNER: ...

ARCHITECT/ENGINEER DIVISION
FACILITIES MANAGEMENT
DEPARTMENT
COUNTY OF LOS ANGELES
550 S. VERMONT AVENUE LOS ANGELES, CA 90020

HIGH DESERT HOSPITAL
UNDERGROUND WIRING REPLACEMENT
44900 - 60 TH STREET WEST LANCASTER, CA

SYMBOL LIST, ROOM
TITLE SCHEDULE

NOV. 1986

DATE: 11/13/86

CAPITAL PROJECT

SPEC. NO. 115

JOB CAPTAIN 45

DRAWN BY

CHECKED BY

APPROVED

GL-86006-18

10

SHEET NO.

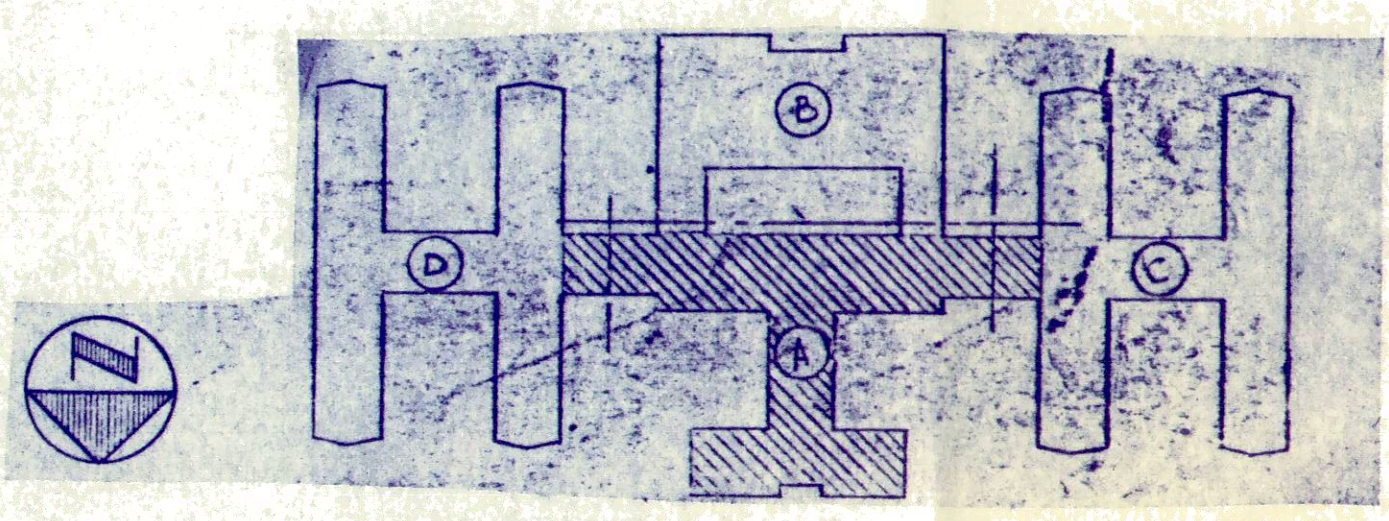
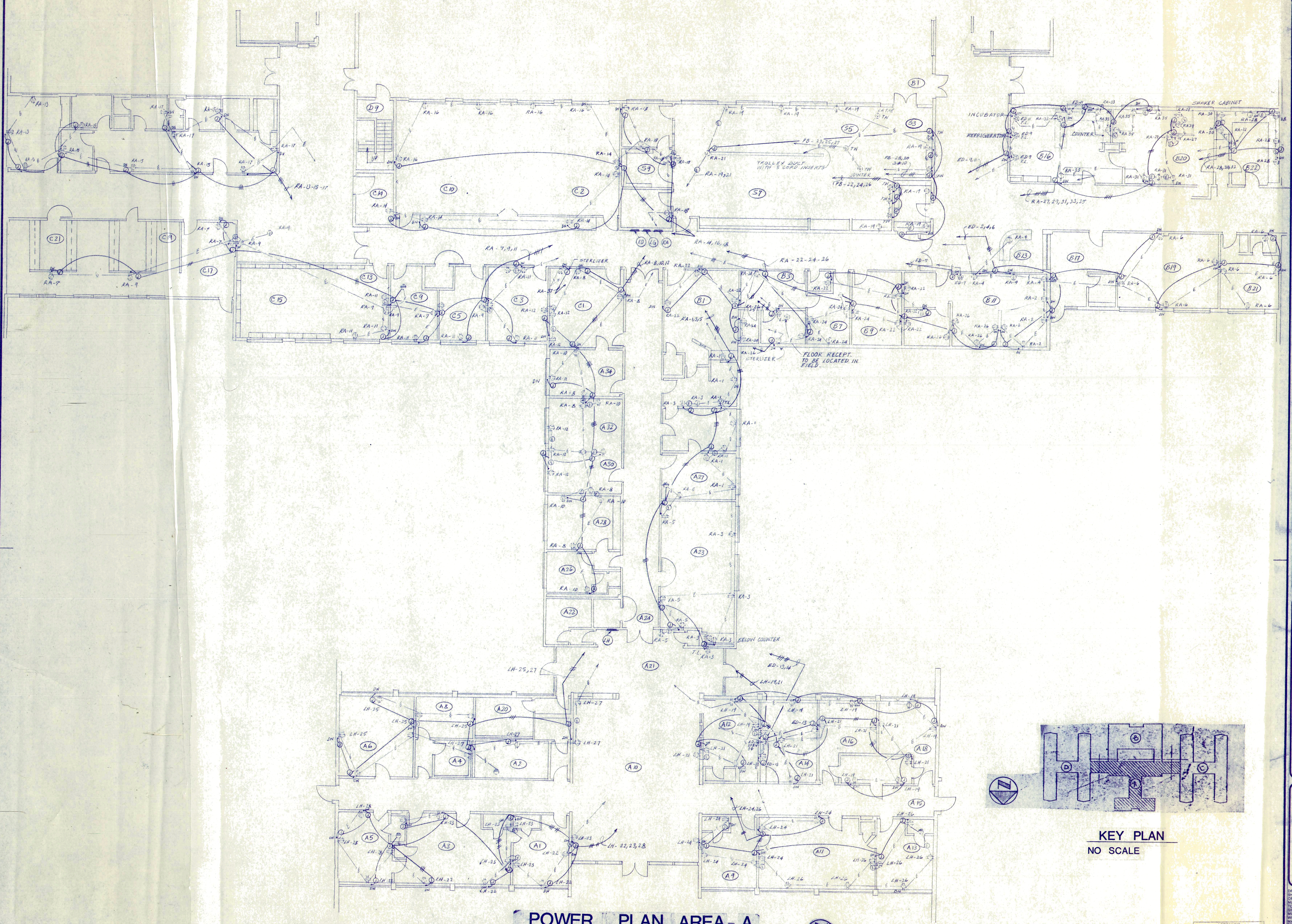

KEY PLAN
NO SCALE

POWER PLAN AREA - A

SCALE: 1/8" = 1'-0"

APPROVED	DATE
USER DEPT	DATE
PROJECT MANAGER	DATE
PROJECT ENGINEER	DATE
REGISTERED ELECTRICAL ENGINEER	DATE

ARCHITECT/ENGINEER DIVISION
FACILITIES MANAGEMENT
DEPARTMENT
 COUNTY OF LOS ANGELES
 550 S. VERMONT AVENUE LOS ANGELES, CA 90020

HIGH DESERT HOSPITAL
UNDERGROUND WIRING REPLACEMENT
 44900 -60 TH STREET WEST LANCASTER, CA

NO.	DATE
NO.	DATE
NO.	DATE

DATE	NOV. 1986
CAPITAL PROJECT	69865
SPEC. NO.	MS
JOB CAPTAIN	MS
DRAWN BY	MS
CHECKED BY	

DRAWINGS ARE DIVIDED INTO SEPARATE SHEETS FOR GENERAL CONVENIENCE ONLY. SHEET DESIGNATIONS OR COMMENTS SHALL NOT BE CONSIDERED TO LIMIT AREAS OF WORK. RESPON- SIBILITY FOR THE PROJECT SHALL BE COORDINATED WITH THE CONTRACTOR. MUST COORDINATE THE DRAWINGS WITH EACH OTHER AND THE PROJECT MANUAL IN ORDER TO COMPLETE THE PROJECT AS ASSIGNED.

APPROVED
 FIRE AND PANIC ONLY
 JAN 13 1987

SHEET NO. 1-2

NOTE: CONTRACTOR SHALL VERIFY ALL DIMENSIONS AND BE RESPONSIBLE FOR SAME.

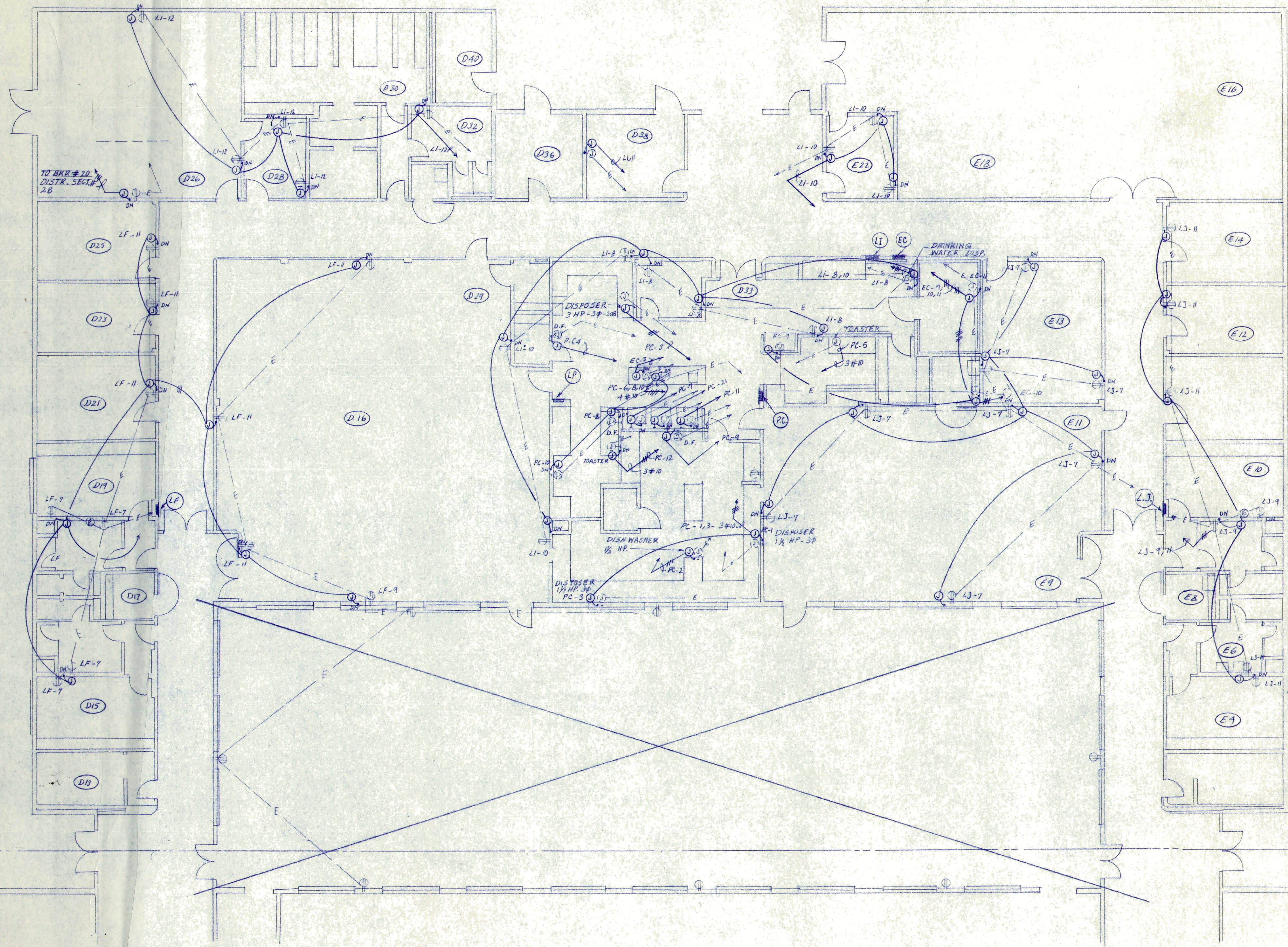

POWER PLAN AREA - B
 SCALE: 1/8" = 1'-0"

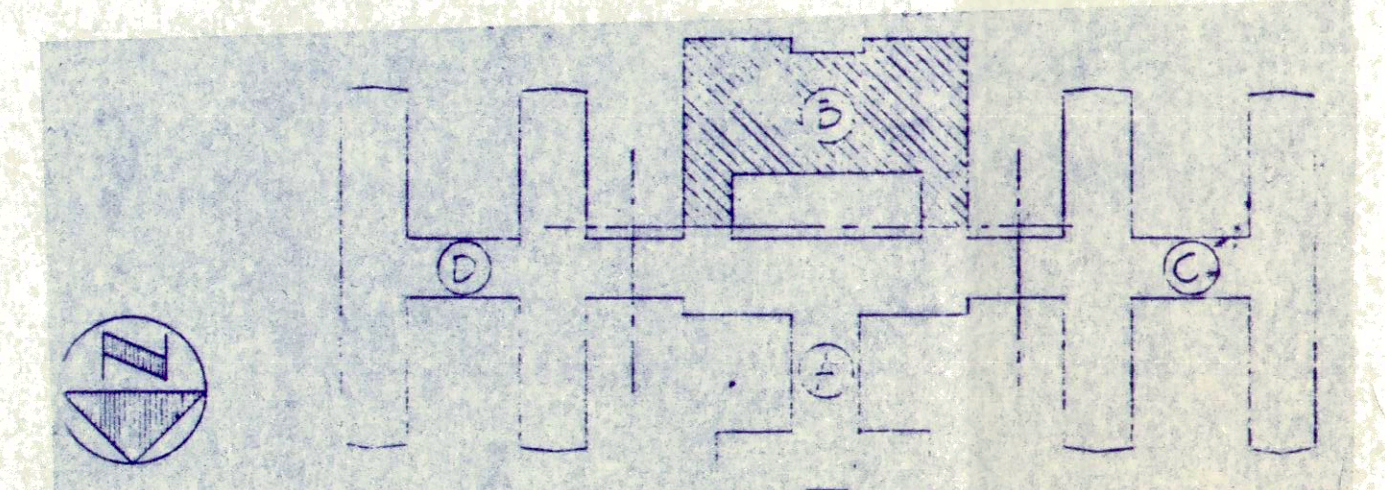

KEY PLAN
 NO SCALE

APPROVED
 FIRE AND MARSHAL ONLY
 JAN 13 1987
 S.W. FIRE MARSHAL
 S.W. FIRE MARSHAL

DIVISION CHIEF
 AIE DW.
 DATE
 PROJECT MANAGER
 PROJECT ENGINEER
 ARCHITECT/ENGINEER

ARCHITECT/ENGINEER DIVISION
 FACILITIES MANAGEMENT
 DEPARTMENT
 COUNTY OF LOS ANGELES
 550 S. VERMONT AVENUE - LOS ANGELES, CA 90020

HIGH DESERT HOSPITAL
 UNDERGROUND WIRING REPLACEMENT
 44900 - 60 TH STREET WEST LANCASTER, CA

POWER PLAN
 AREA 'B'
 NO. DATE
 NO. DATE

DATE
 CAPITAL PROJECT
 SPEC. NO.
 JOB CAPTAIN
 DRAWN BY
 CHECKED BY

DRAWINGS ARE DIVIDED INTO SEPARATE SHEETS FOR GENERAL CONVENIENCE ONLY. SHEET DESIGNATIONS OR NUMBERS SHALL NOT BE CONSIDERED TO LIMIT AREA OF WORK. RESPONSIBILITY ON TASKS AND THE CONTRACTOR MUST COORDINATE THE DRAWINGS WITH EACH OTHER AND THE PROJECT MANUAL IN ORDER TO COMPUTE THE PROJECT AS ASSIGNED.

SHEET NO.

NOTE: CONTRACTOR SHALL VERIFY ALL DIMENSIONS AND BE RESPONSIBLE FOR SAME.

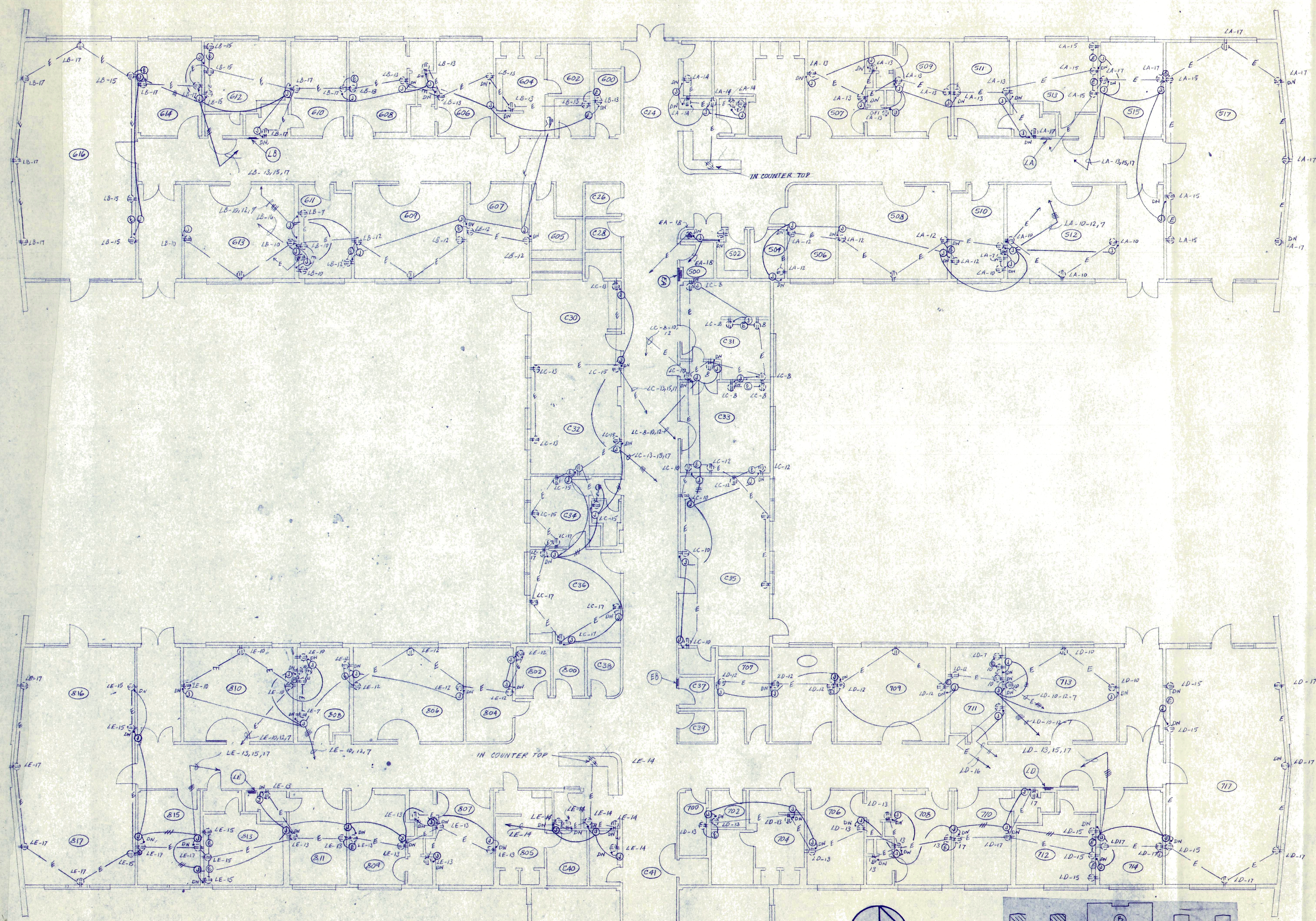

POWER PLAN AREA - D
SCALE: 1/8" = 1'-0"

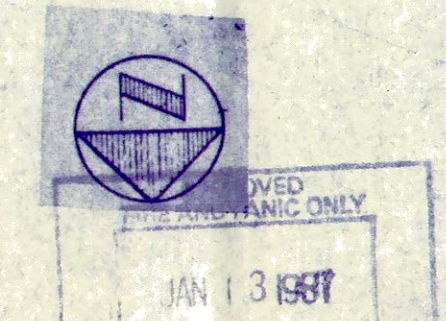
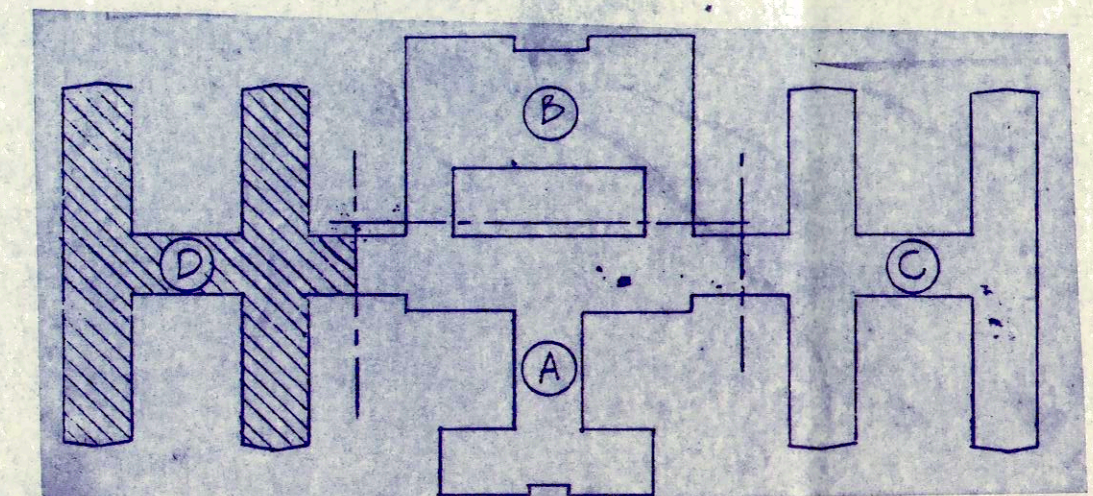
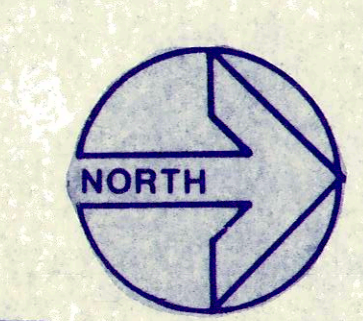

APPROVED	DATE
ISSUED	NOV 13 1986
PROJECT MANAGER	CERT. NO.
PROJECT ENGINEER	CERT. NO.
ARCHITECT/ENGINEER	CERT. NO.

ARCHITECT/ENGINEER DIVISION
FACILITIES MANAGEMENT
DEPARTMENT
COUNTY OF LOS ANGELES
560 S. VERMONT AVENUE LOS ANGELES, CA 90020

HIGH DESERT HOSPITAL
UNDERGROUND WIRING REPLACEMENT
44900 -60 TH STREET WEST LANCASTER, CA

POWER PLAN AREA - D	
NO. DATE	NO. DATE
1 11/13/86	

DATE	NOV. 1986
CAPITAL PROJECT	69869
SPEC. NO.	
JOB CAPTAIN	MS
DRAWN BY	MS
CHECKED BY	

DRAWINGS ARE DIVIDED INTO SEPARATE SHEETS FOR GENERAL CONVENIENCE ONLY. SHEET DESIGNATIONS OR NUMBERS SHALL NOT BE CONSIDERED TO LIMIT AREAS OF WORK. RESPON- SIBILITY FOR THE WORK SHALL BE THE CONTRACTOR'S. THE CONTRACTOR MUST COORDINATE THE DRAWINGS WITH EACH OTHER AND THE PROJECT MANUAL IN ORDER TO COMPLETE THE PROJECT AS ASSIGNED.

13 687
NOV 13 1986
SHEET NO. 5

NOTE: CONTRACTOR SHALL VERIFY ALL DIMENSIONS AND BE RESPONSIBLE FOR SAME.