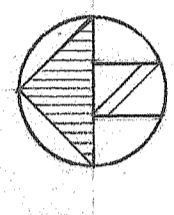
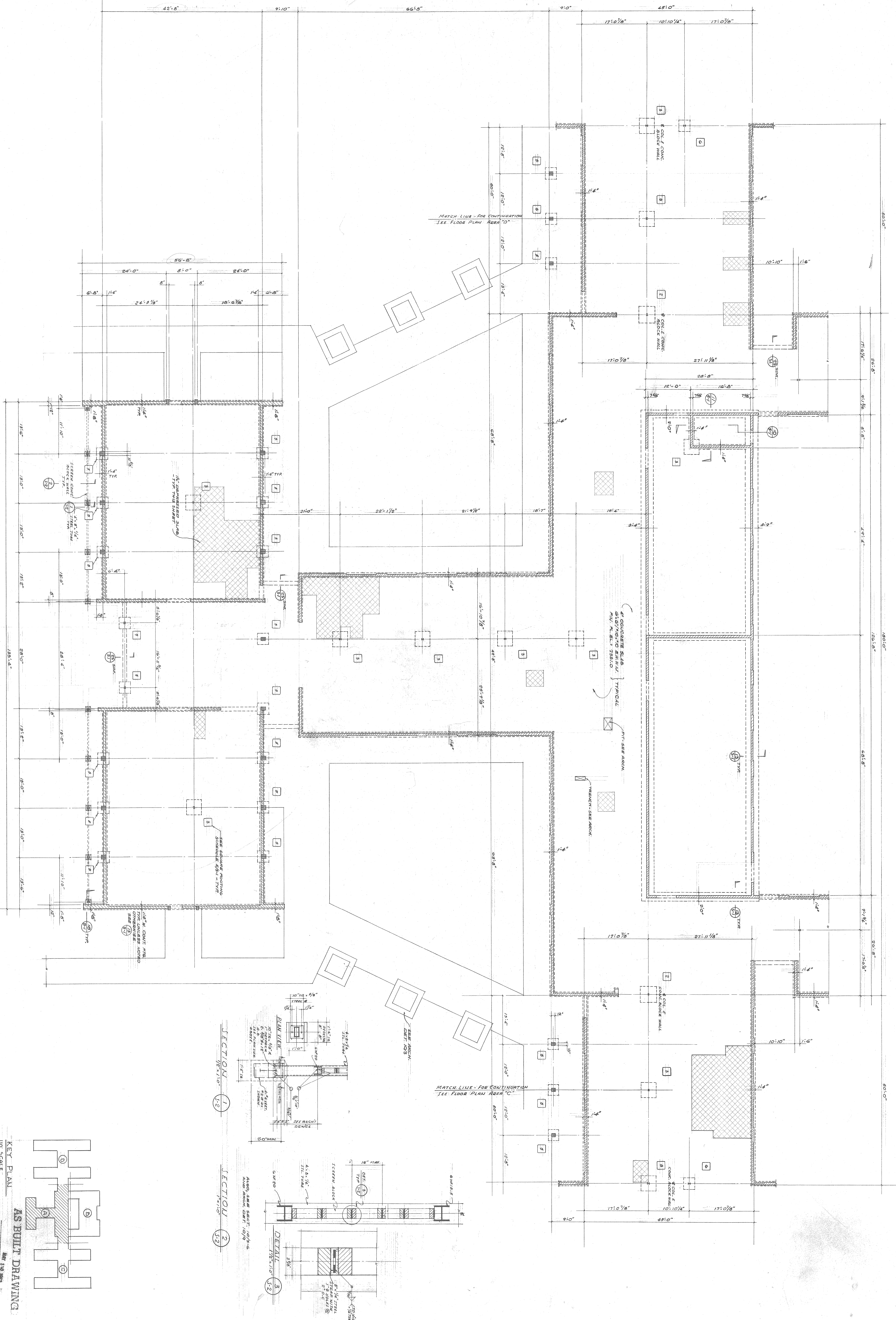

EXHIBIT D



FOUNDATION & FIRST FLOOR PLAN AREA "A"

SCALE 3/4" = 1'-0"

NOTE:
 1. ALL DIMENSIONS ARE IN FEET AND INCHES.
 2. ALL WALLS TO BE CONCRETE UNLESS NOTED OTHERWISE.
 3. ALL WALLS TO BE 12" THICK UNLESS NOTED OTHERWISE.
 4. ALL WALLS TO BE FINISHED WITH 1/2" GYP. BOARD UNLESS NOTED OTHERWISE.
 5. ALL WALLS TO BE FINISHED WITH 5/8" GYP. BOARD UNLESS NOTED OTHERWISE.
 6. ALL WALLS TO BE FINISHED WITH 1/2" GYP. BOARD UNLESS NOTED OTHERWISE.
 7. ALL WALLS TO BE FINISHED WITH 5/8" GYP. BOARD UNLESS NOTED OTHERWISE.
 8. ALL WALLS TO BE FINISHED WITH 1/2" GYP. BOARD UNLESS NOTED OTHERWISE.
 9. ALL WALLS TO BE FINISHED WITH 5/8" GYP. BOARD UNLESS NOTED OTHERWISE.
 10. ALL WALLS TO BE FINISHED WITH 1/2" GYP. BOARD UNLESS NOTED OTHERWISE.

REVISIONS:	DESCRIPTION:
1	AS BUILT

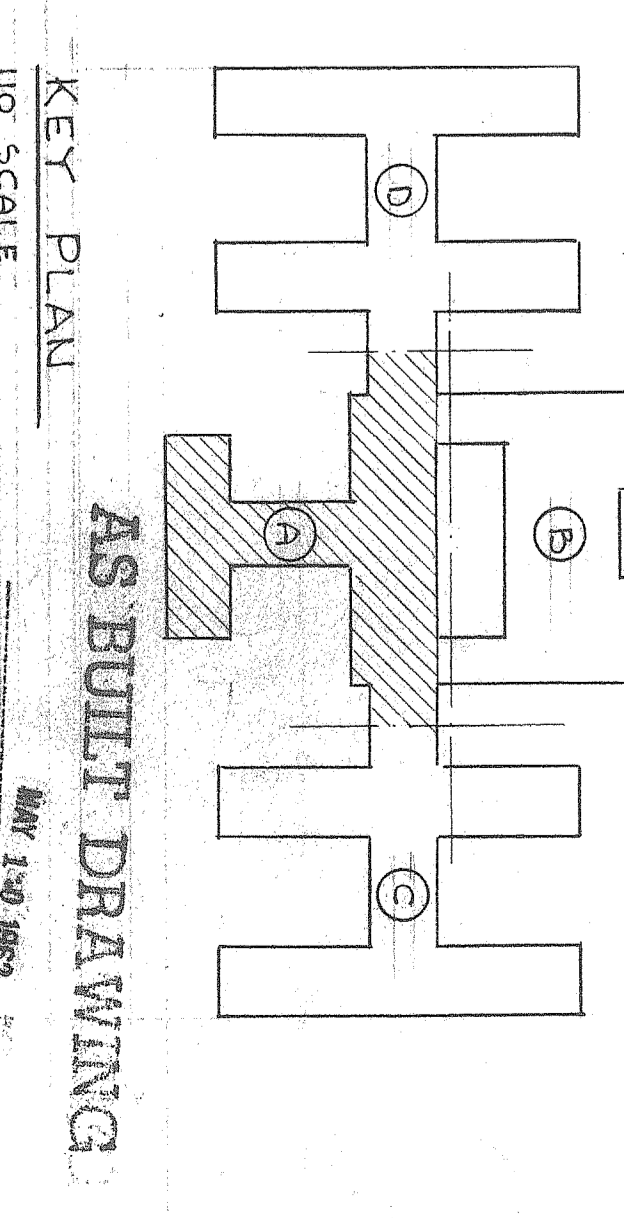

AS BUILT DRAWING

SECTION 1
 1/2" = 1'-0"

SECTION 2
 1/2" = 1'-0"

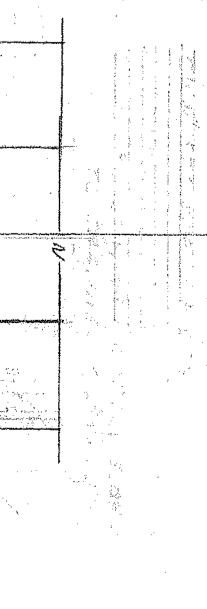
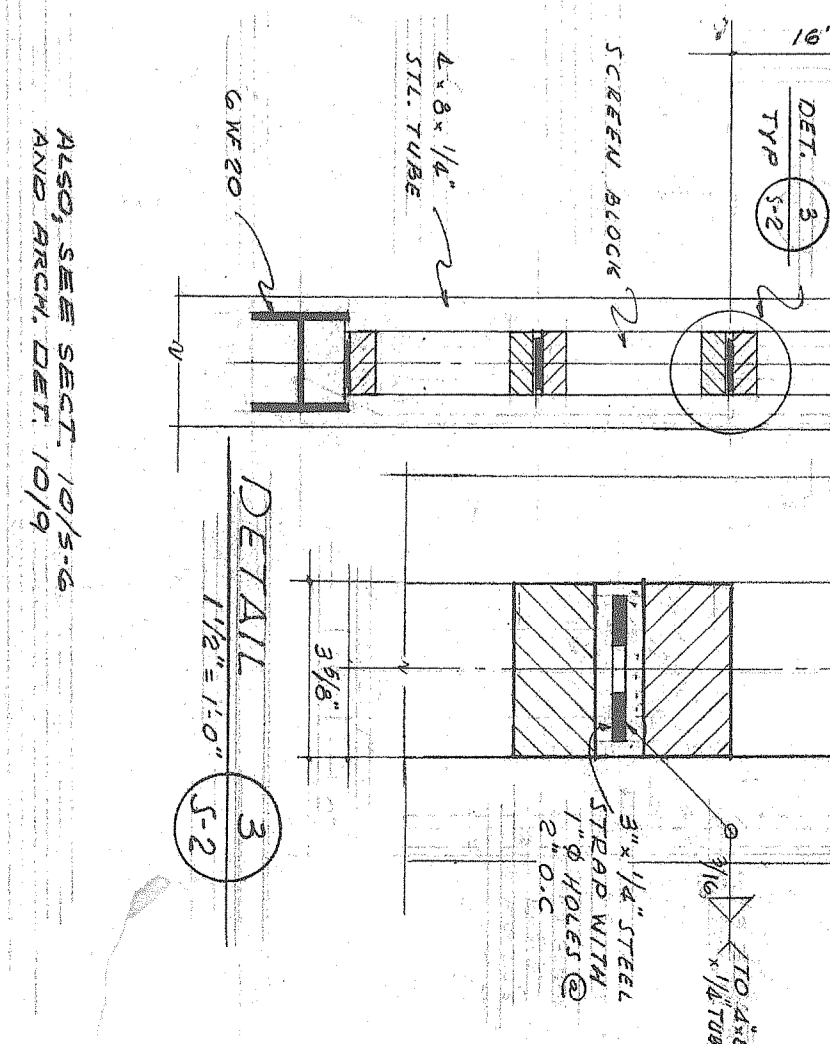
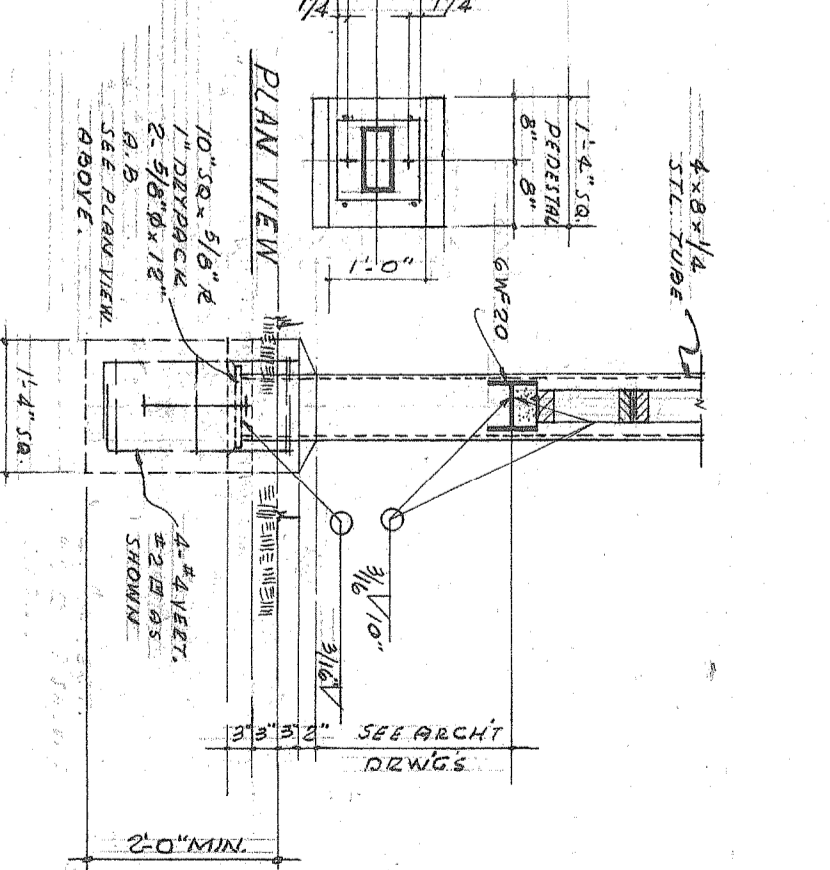

REVISIONS:	DESCRIPTION:
1	AS BUILT

ARLIAN WILSON AND ASSOCIATES
 ARCHITECTS - ENGINEERS
 1111 W. 10TH STREET, SUITE 100
 LOS ANGELES, CALIFORNIA 90017
 TEL. (213) 481-1111
 FAX (213) 481-1112

AREA "A" FOUNDATION & 1ST FL. PLAN
 TUBERCULAR SEGREGATION HOSPITAL
 AND REHABILITATION UNIT
 MIRA LOVA FACILITY
 SAN CARLOS, CALIFORNIA
 COUNTY OF LOS ANGELES, CALIFORNIA

DATE: JUNE 29, 1983

SCALE: 3/4" = 1'-0"

NO. 12

115-0

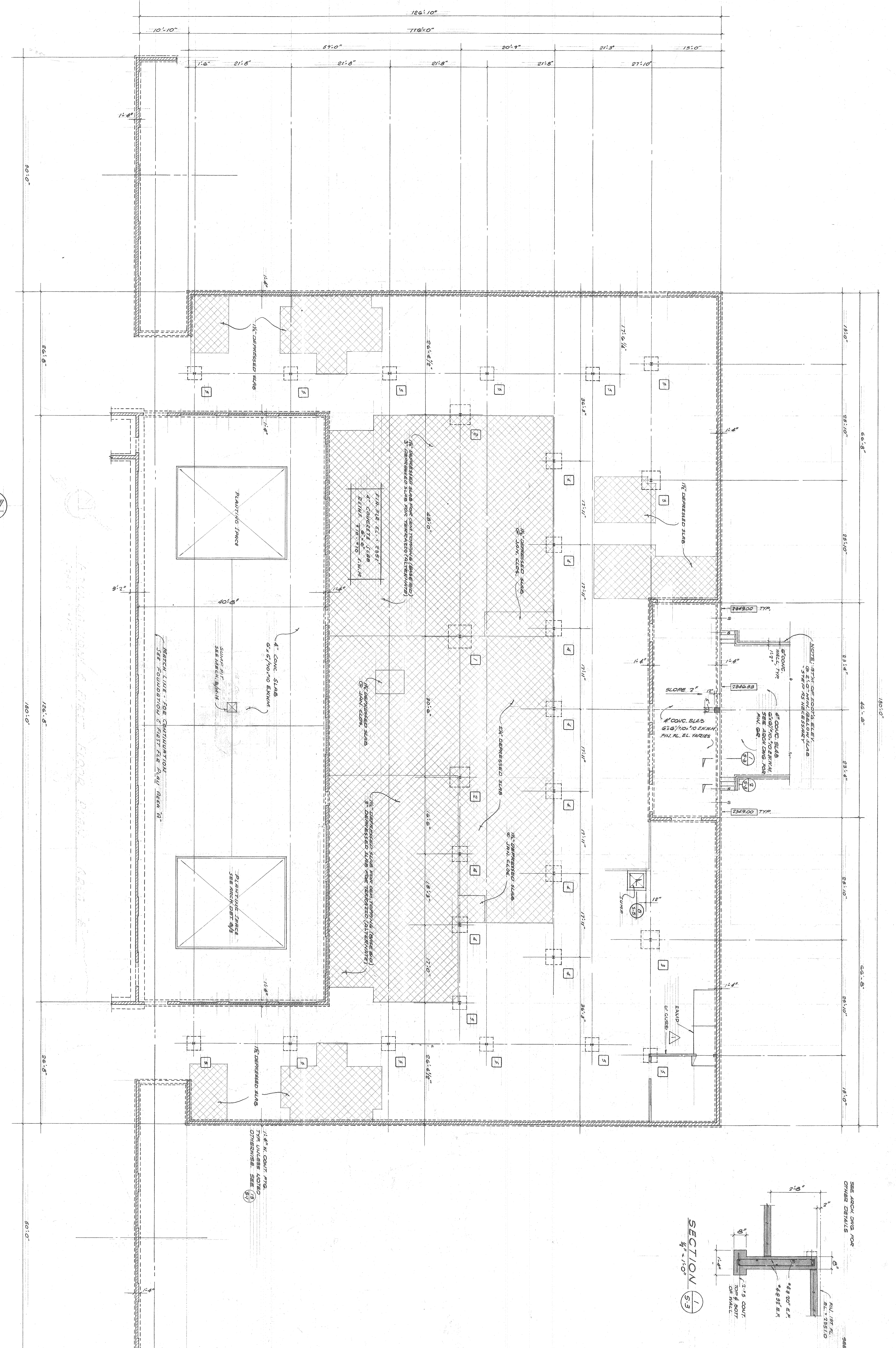

FOUNDATION & FIRST FLOOR PLAN AREA "B"
SCALE: 1/8" = 1'-0"

- NOTES
- 1 - ON AREA INDICATES AREA OF F.B. SLAB TO BE OBSERVED.
 - 2 - () INDICATES ELEVATION BOTTOM OF FOOTING. SEE ARCH. DET. 4/1.
 - 3 - S - INDICATES FOOTING STRIP REQUIRED. SEE ARCH. DET. 4/1.

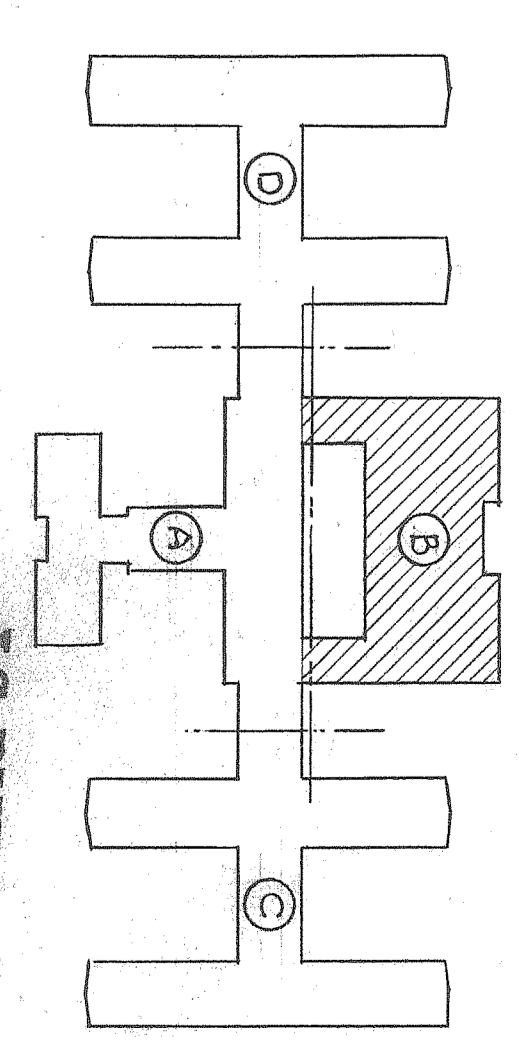

KEY PLAN
AS BUILT DRAWING

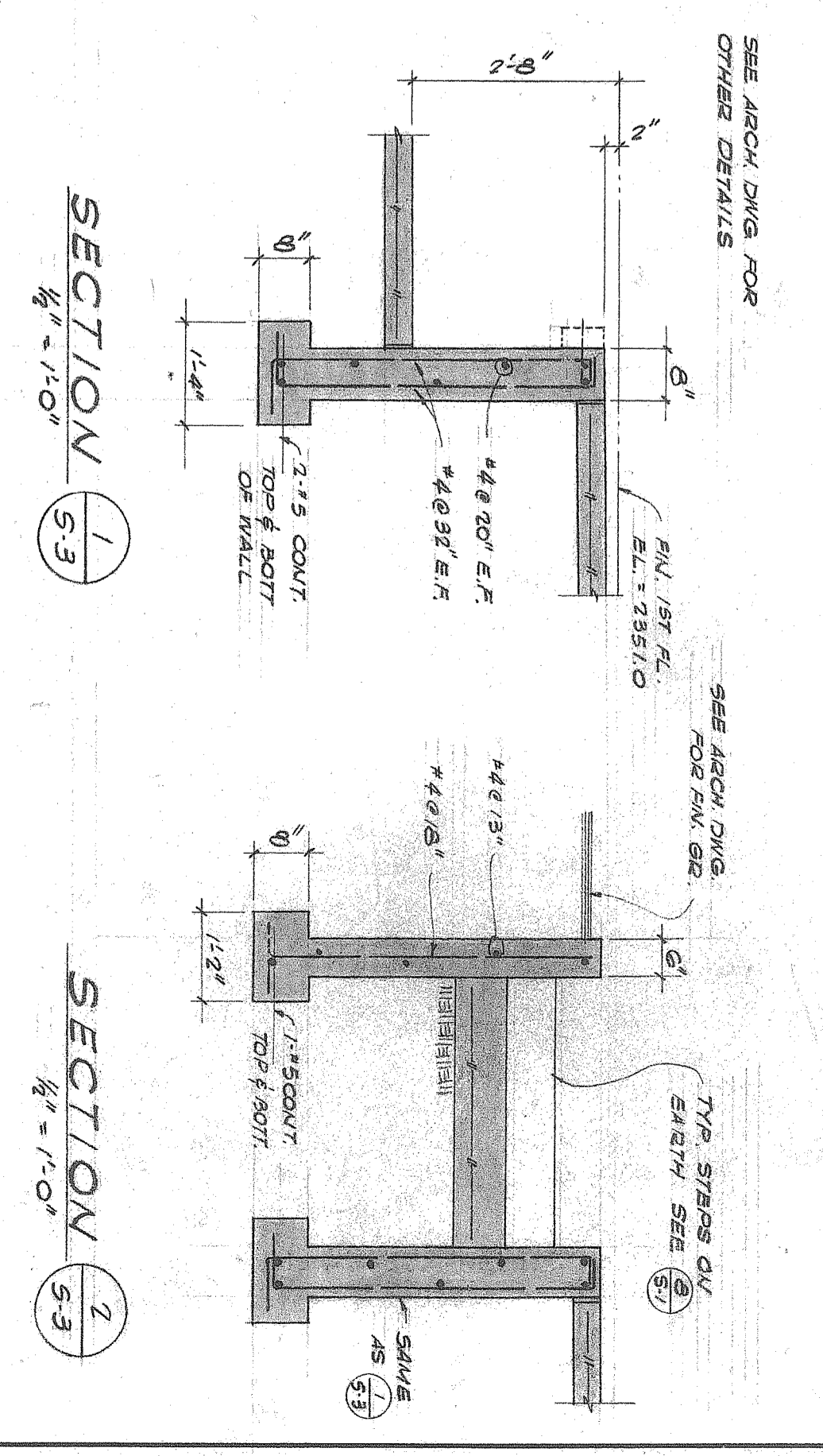

S.A. 100-9
ITEM 1 DRAWING VOL. 028

REVISIONS:
SPECIFICATION NO. 1321 OF 1928
L.A. CO. NO. 4554

BRANDOW AND JOHNSTON
LEVINE AND MCCANN
NIEL ROUNDS
STRUCTURAL ENGINEERS
MECHANICAL ENGINEERS
ELECTRICAL ENGINEERS

AREA "B" FOUNDATION & 1st FLOOR PLAN, SECTIONS 1-3
414
TUBERCULAR SEGREGATION HOSPITAL
LANCASHIRE DRIVE
LANCASHIRE, CALIFORNIA
COUNTY OF LOS ANGELES, CALIFORNIA
DATE: 22 JUNE 53

100-9
115

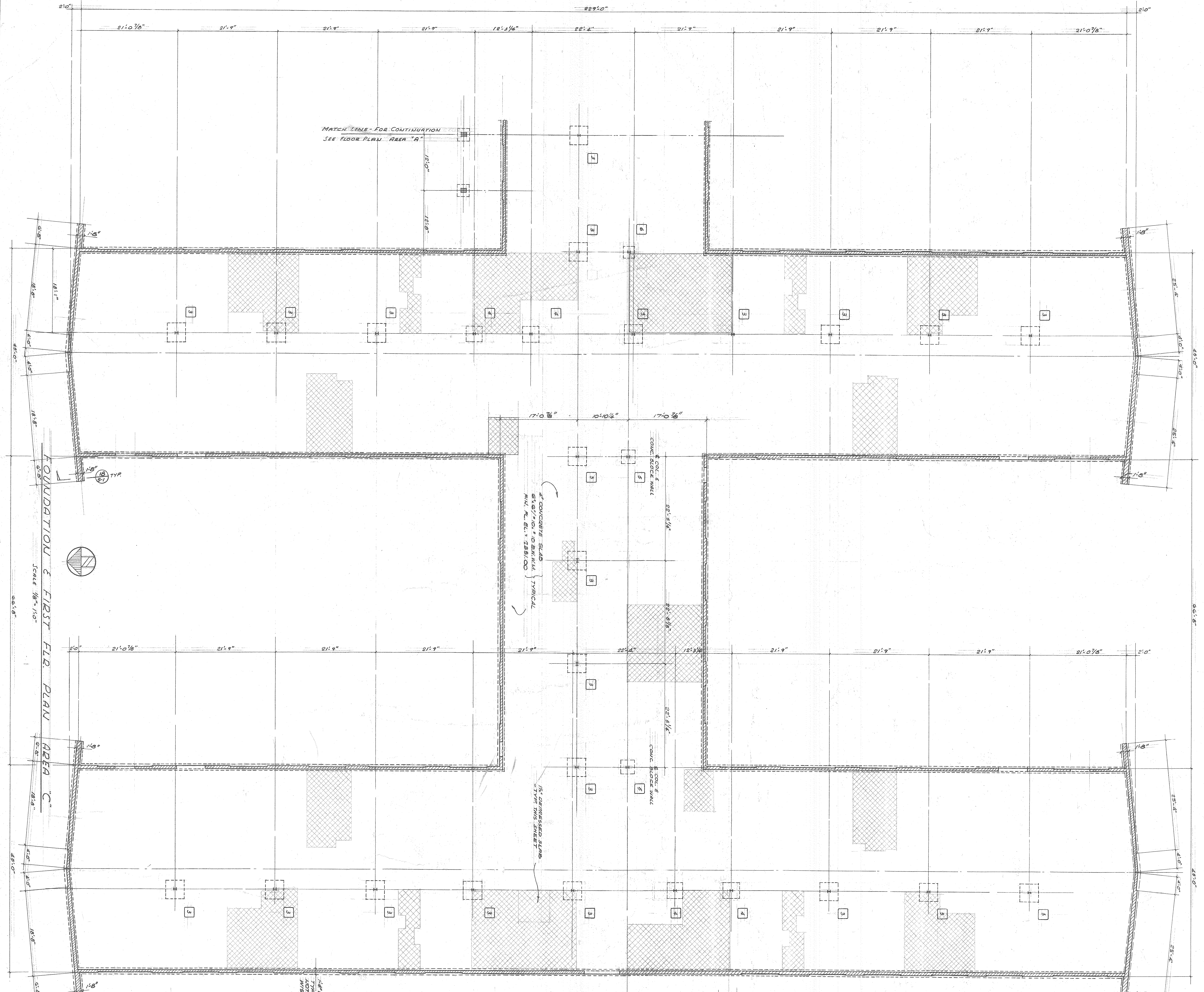

FOUNDATION & FIRST FLOOR PLAN AREA "C"

SCALE 1/8" = 1'-0"

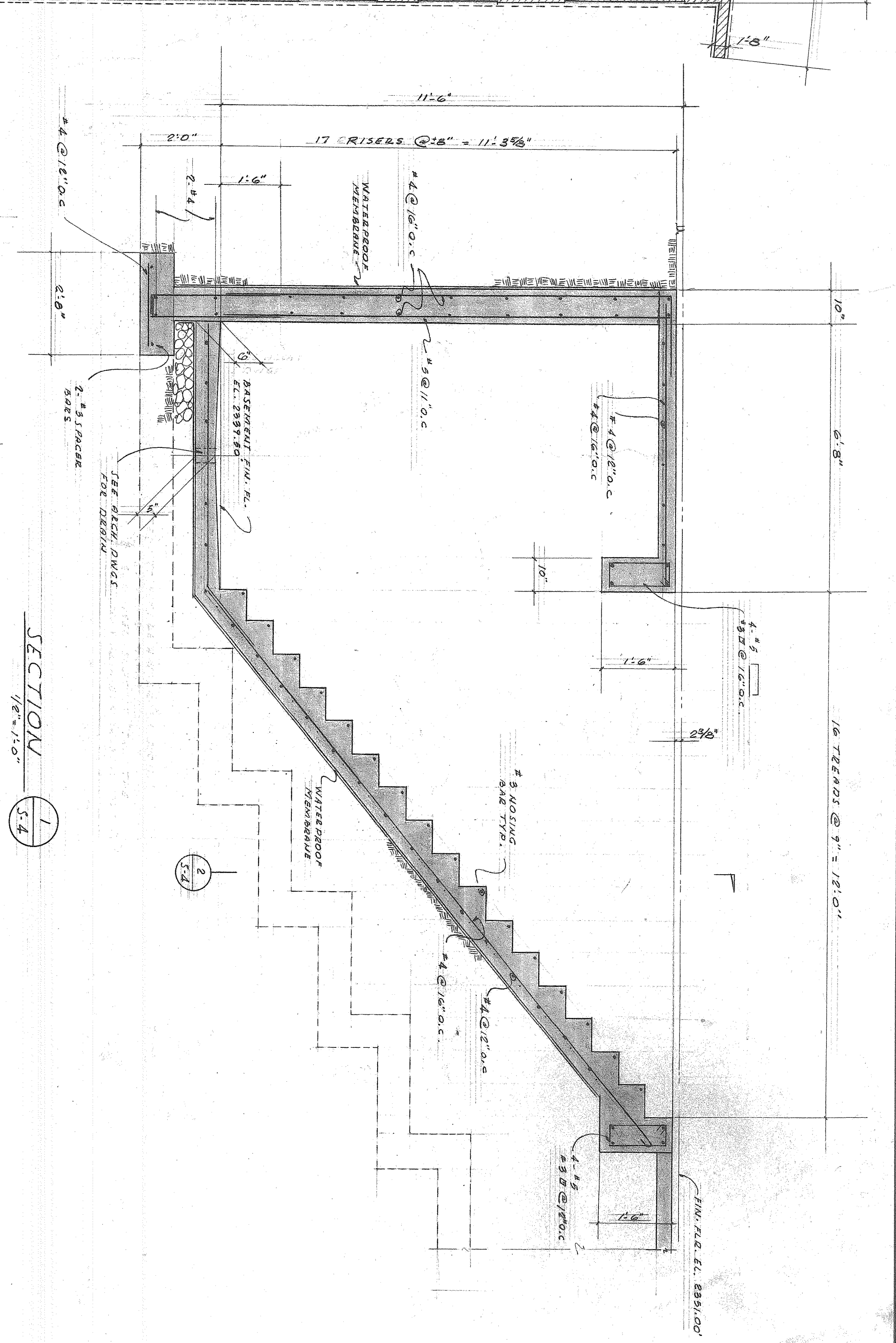
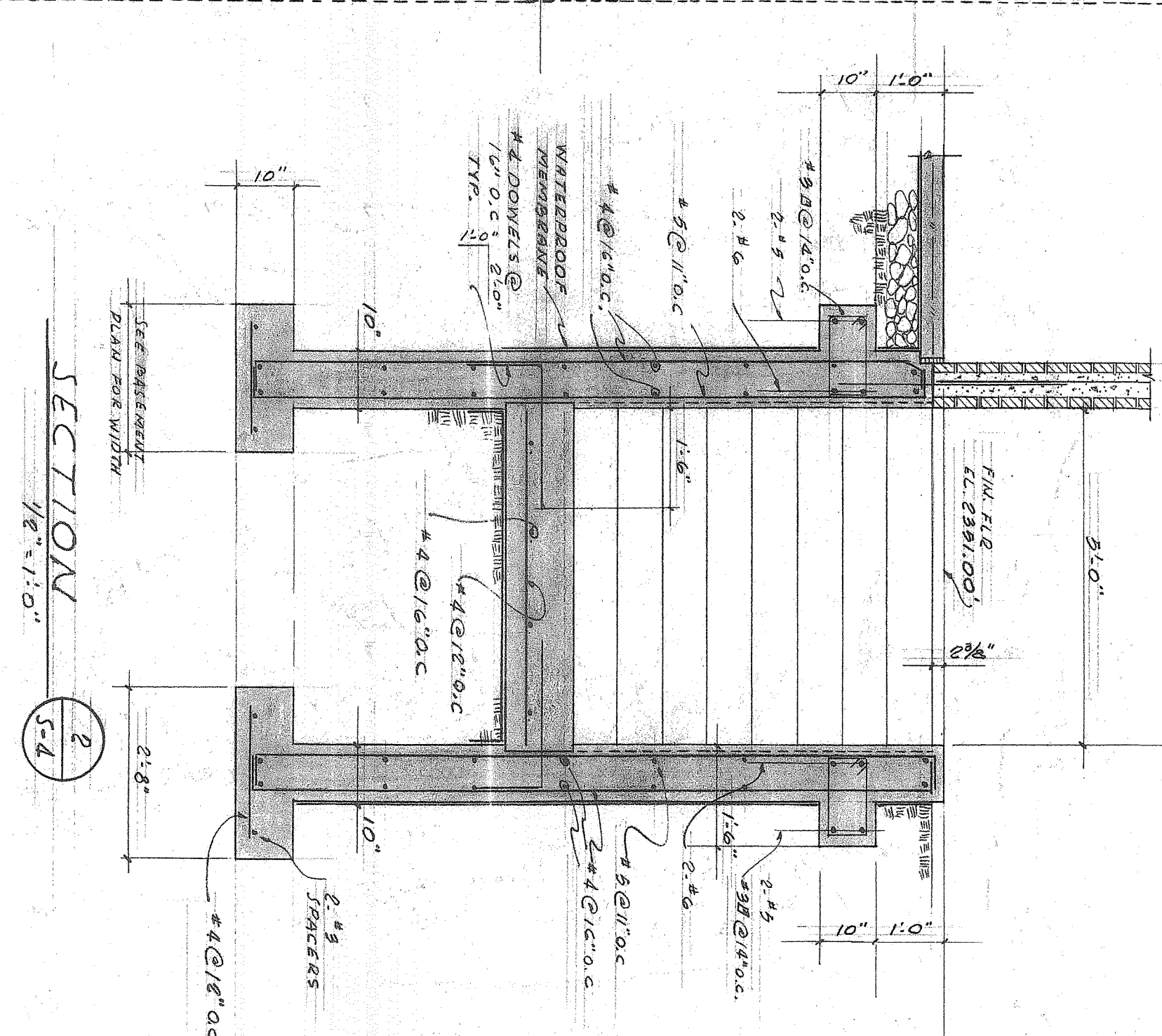
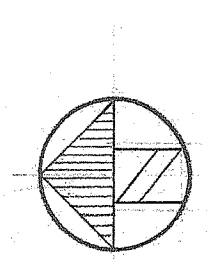

NOTE:
1-7' ON PLAN INDICATES AREA OF FLOOR SLAB TO BE COMPLETED. SEE ARCH. DWGS FOR LOCATION.

1/2" CONCRETE SLAB
TYPICAL WALLS
AND CEILING
FINISH SEE ARCH. DWGS

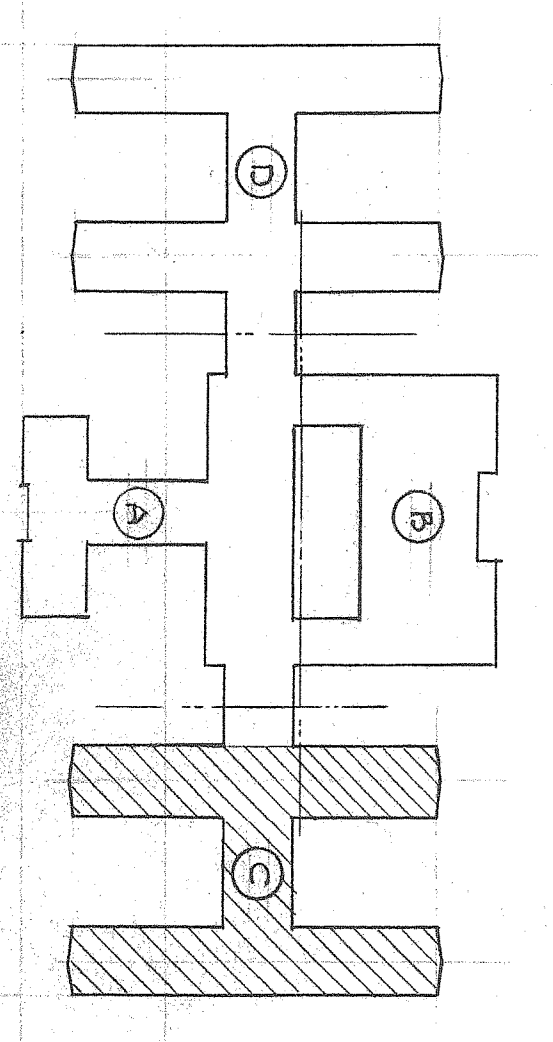

KEY PLAN AS BUILT DRAWING

REVISIONS: SPECIFICATION NO. 1991.05.155A CAPITAL PROJECT NO. 86.65 L.A. CO. NO. 4554		ADRIAN WILSON AND ASSOCIATES ARCHITECTS & ENGINEERS 415 TUBERCULAR SEGREGATION HOSPITAL AND RECREATION UNIT 1500 S. GARDEN ST. LOS ANGELES, CALIFORNIA	
BRANDOW AND JOHNSON LEVINE AND MCCANN NEL ROUNDS STRUCTURAL ENGINEERS MECHANICAL ENGINEERS ELECTRICAL ENGINEERS		AREA "C" FOUNDATION & 1ST FLOOR PLAN - SECTIONS DATE MIRA LOMA FACILITY COUNTY OF LOS ANGELES, CALIFORNIA	
DATE: 28 JUNE 59		SHEET NO. 15	



FOUNDATION & FIRST FLOOR PLAN
SCALE 1/8" = 1'

NOTE:
1. ALL CONCRETE WORK SHALL BE ACCORD TO 2008
2. ALL DIMENSIONS UNLESS OTHERWISE NOTED
3. ALL DIMENSIONS TO FACE UNLESS NOTED OTHERWISE
4. ALL DIMENSIONS TO CENTERLINE UNLESS NOTED OTHERWISE
5. ALL DIMENSIONS TO SURFACE UNLESS NOTED OTHERWISE
6. ALL DIMENSIONS TO CENTERLINE UNLESS NOTED OTHERWISE
7. ALL DIMENSIONS TO SURFACE UNLESS NOTED OTHERWISE
8. ALL DIMENSIONS TO CENTERLINE UNLESS NOTED OTHERWISE
9. ALL DIMENSIONS TO SURFACE UNLESS NOTED OTHERWISE
10. ALL DIMENSIONS TO CENTERLINE UNLESS NOTED OTHERWISE
11. ALL DIMENSIONS TO SURFACE UNLESS NOTED OTHERWISE
12. ALL DIMENSIONS TO CENTERLINE UNLESS NOTED OTHERWISE
13. ALL DIMENSIONS TO SURFACE UNLESS NOTED OTHERWISE
14. ALL DIMENSIONS TO CENTERLINE UNLESS NOTED OTHERWISE
15. ALL DIMENSIONS TO SURFACE UNLESS NOTED OTHERWISE
16. ALL DIMENSIONS TO CENTERLINE UNLESS NOTED OTHERWISE
17. ALL DIMENSIONS TO SURFACE UNLESS NOTED OTHERWISE
18. ALL DIMENSIONS TO CENTERLINE UNLESS NOTED OTHERWISE
19. ALL DIMENSIONS TO SURFACE UNLESS NOTED OTHERWISE
20. ALL DIMENSIONS TO CENTERLINE UNLESS NOTED OTHERWISE

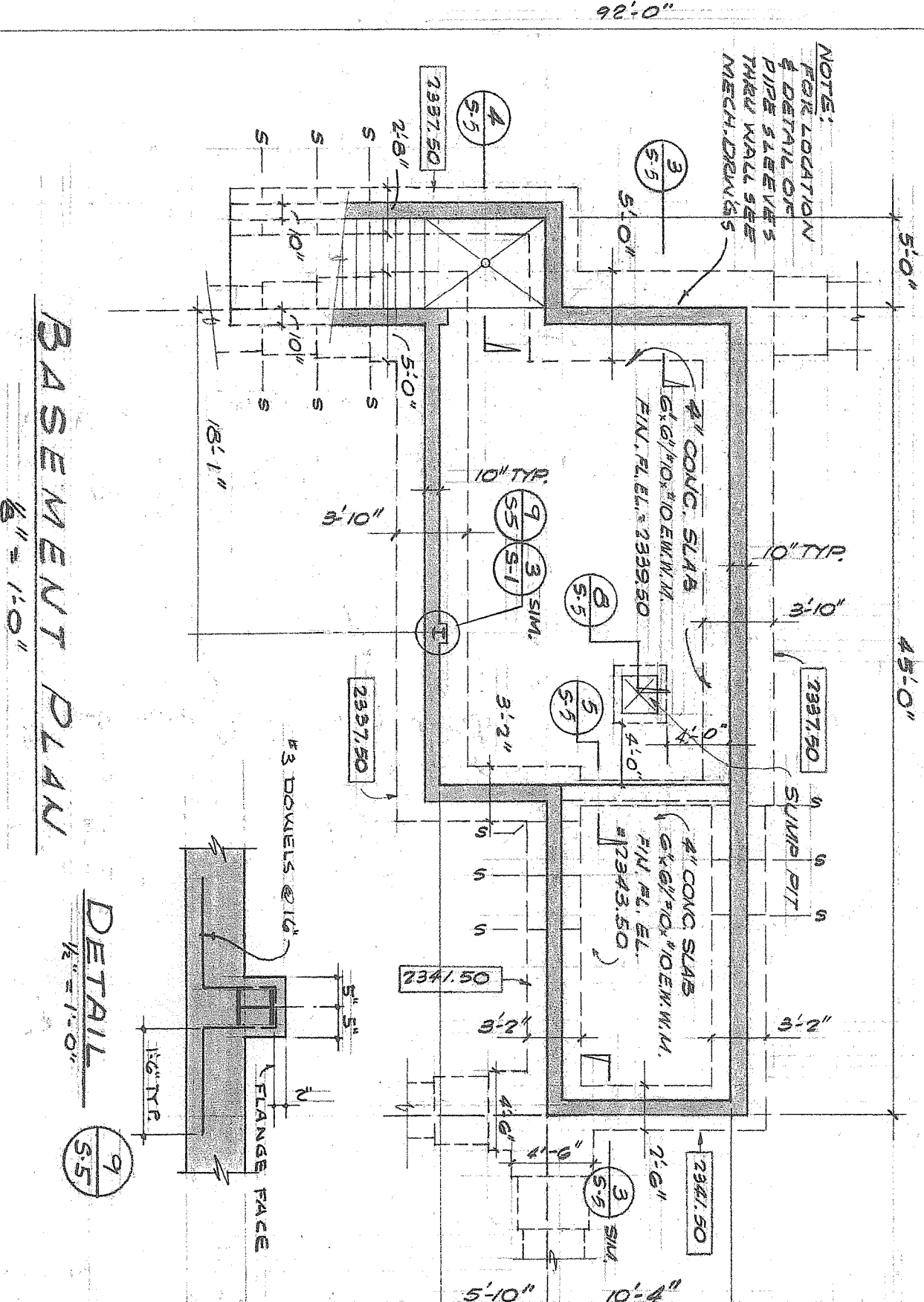

BASEMENT PLAN
SCALE 1/8" = 1'

DETAIL
SCALE 1/2" = 1'

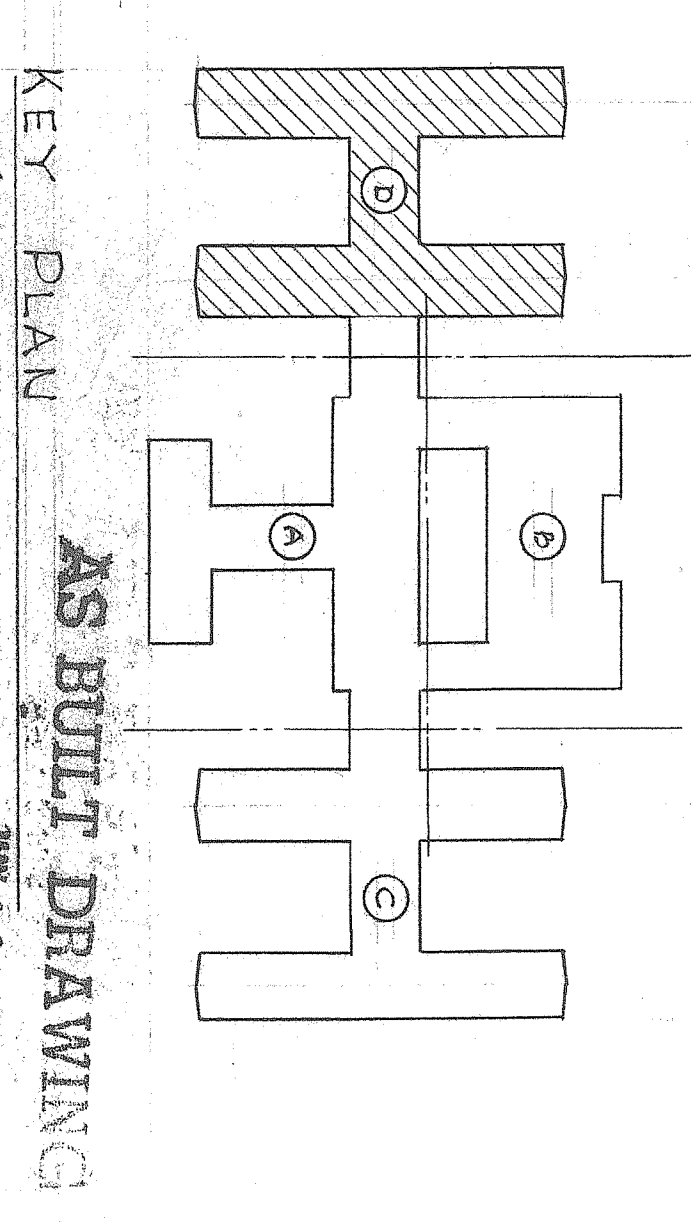

KEY PLAN
SCALE 1/8" = 1'

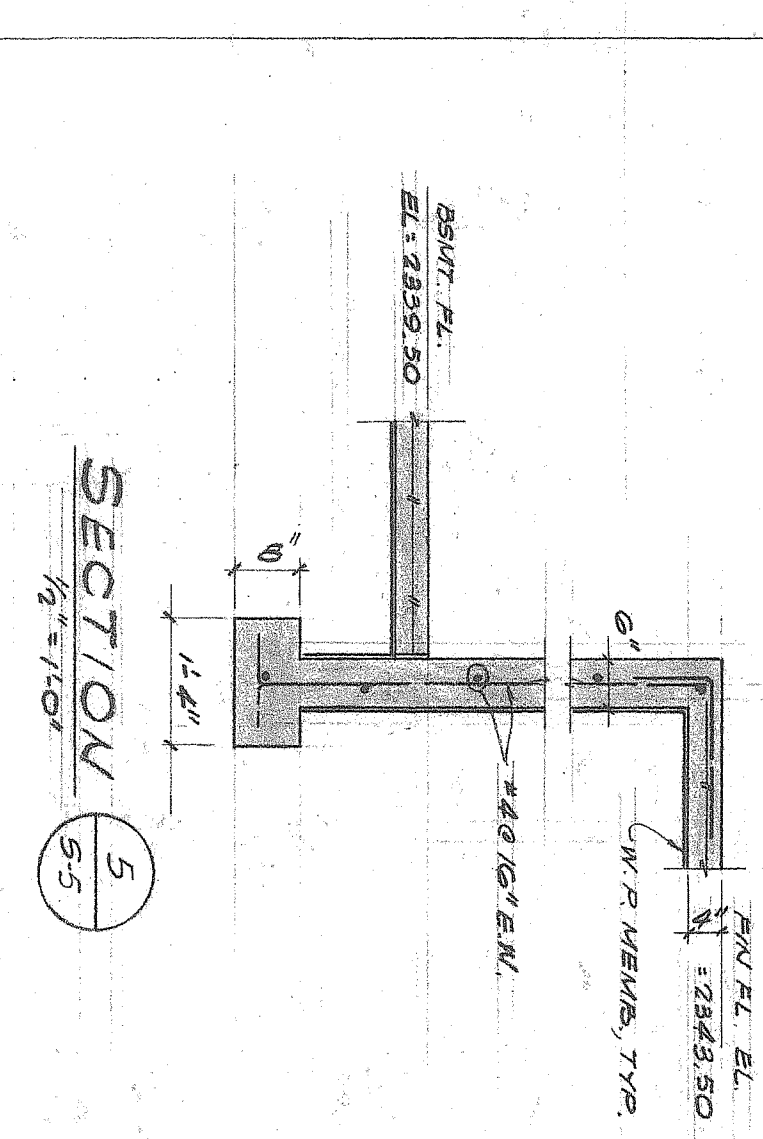

SECTION 5
SCALE 1/2" = 1'

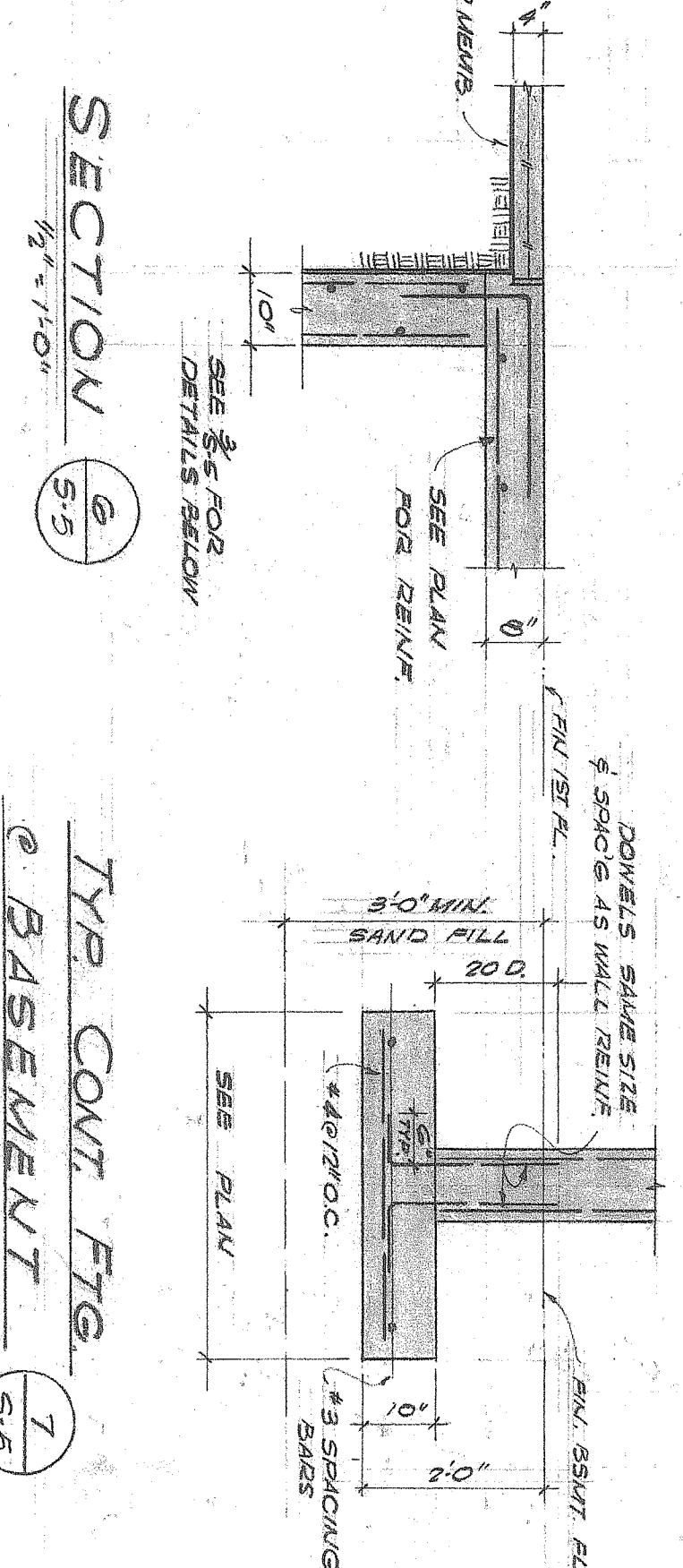

SECTION 6
SCALE 1/2" = 1'

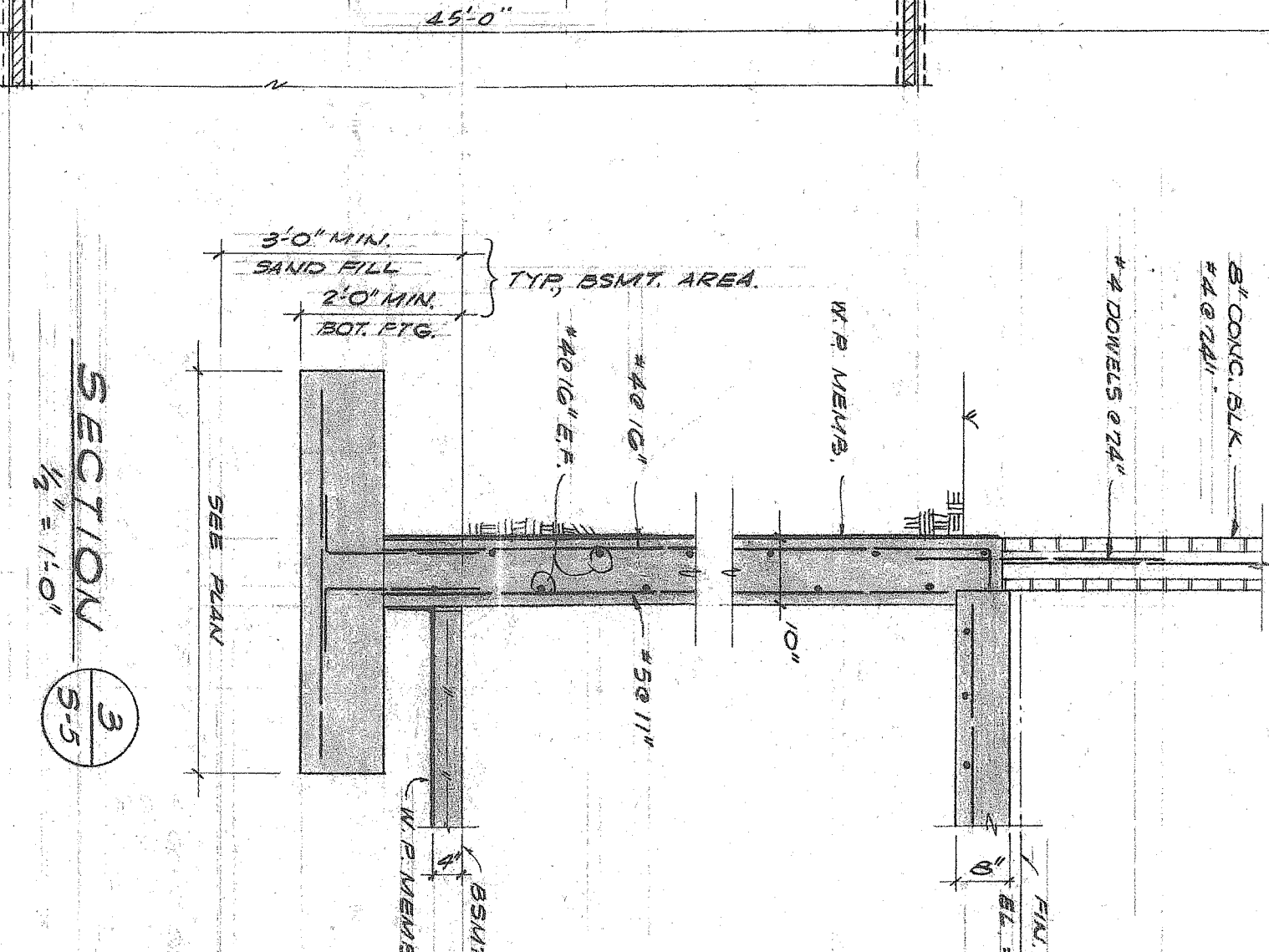

SECTION 7
SCALE 1/2" = 1'

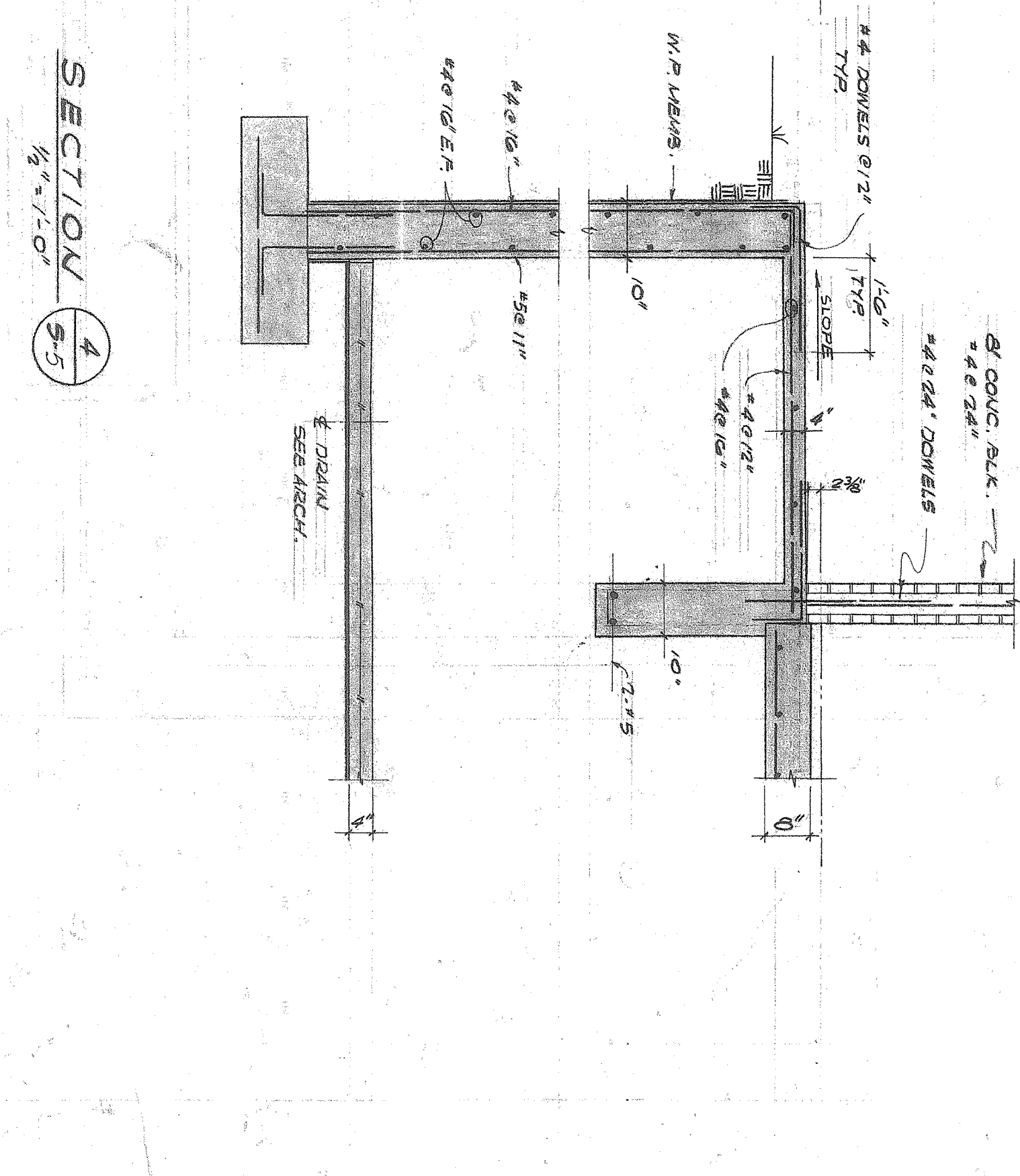

SECTION 8
SCALE 1/2" = 1'

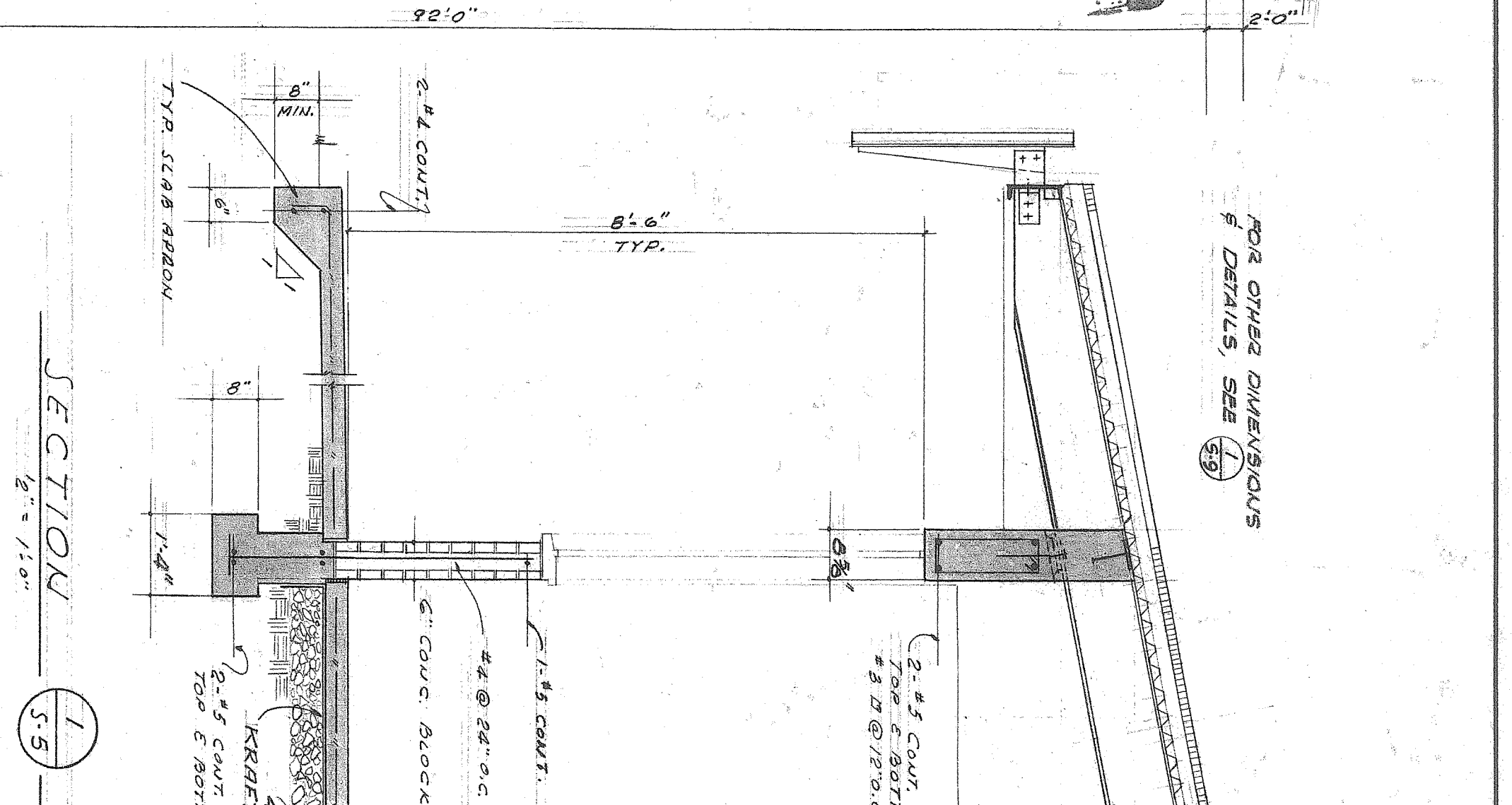

SECTION 9
SCALE 1/2" = 1'

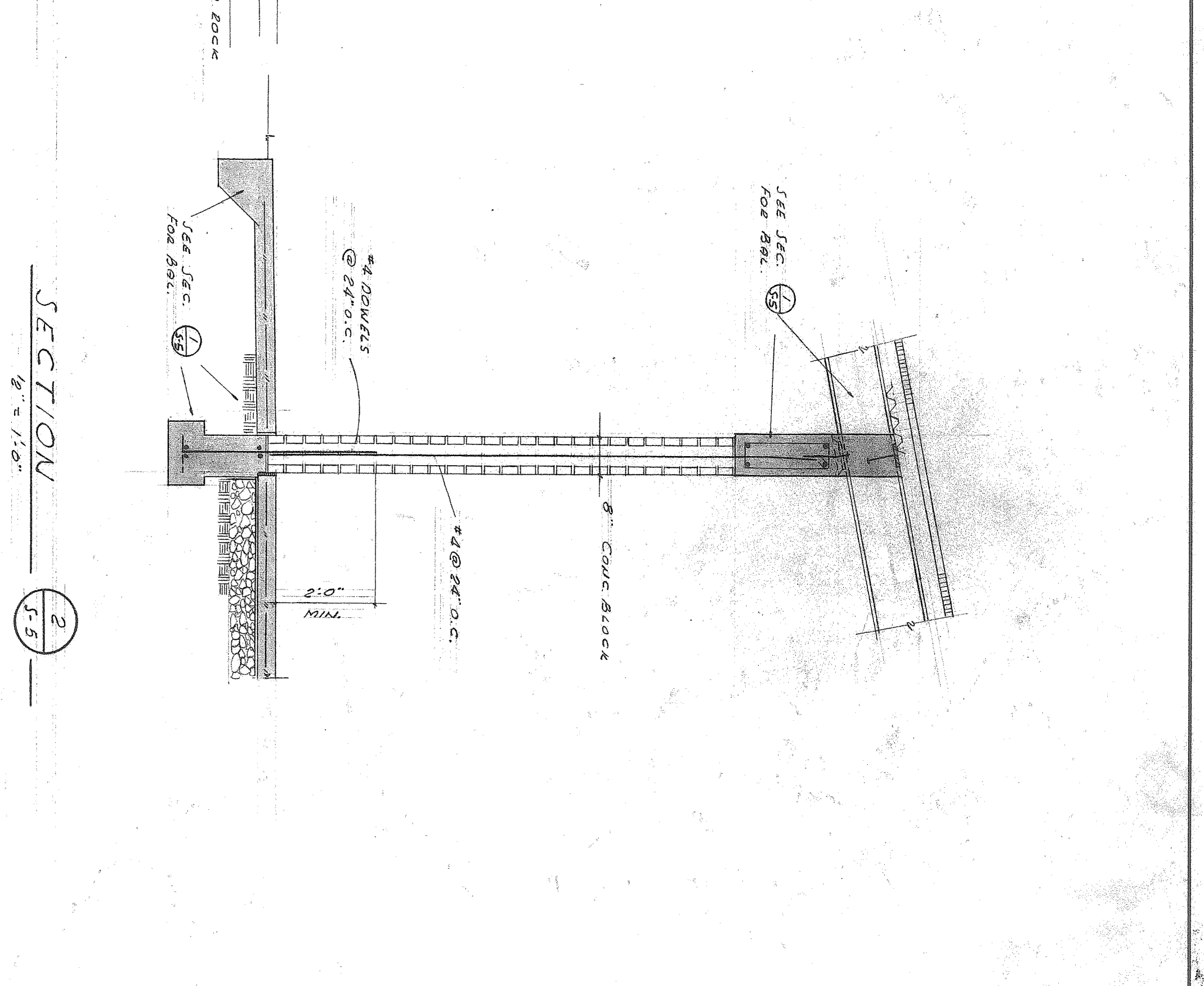

SECTION 10
SCALE 1/2" = 1'

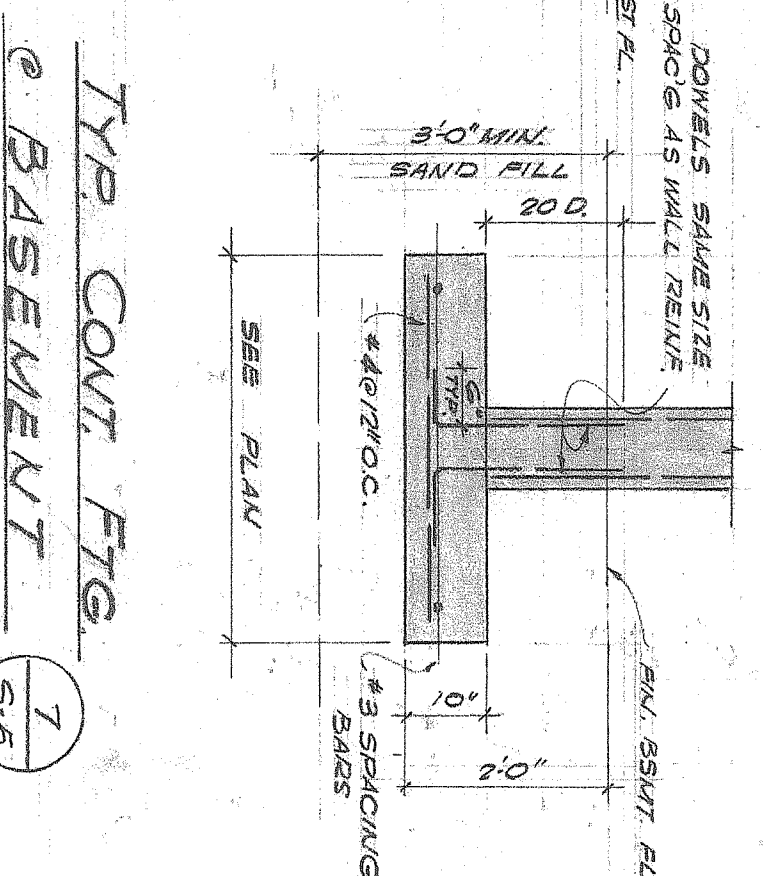

TYP. SECT. FIG. 1
SCALE 1/2" = 1'

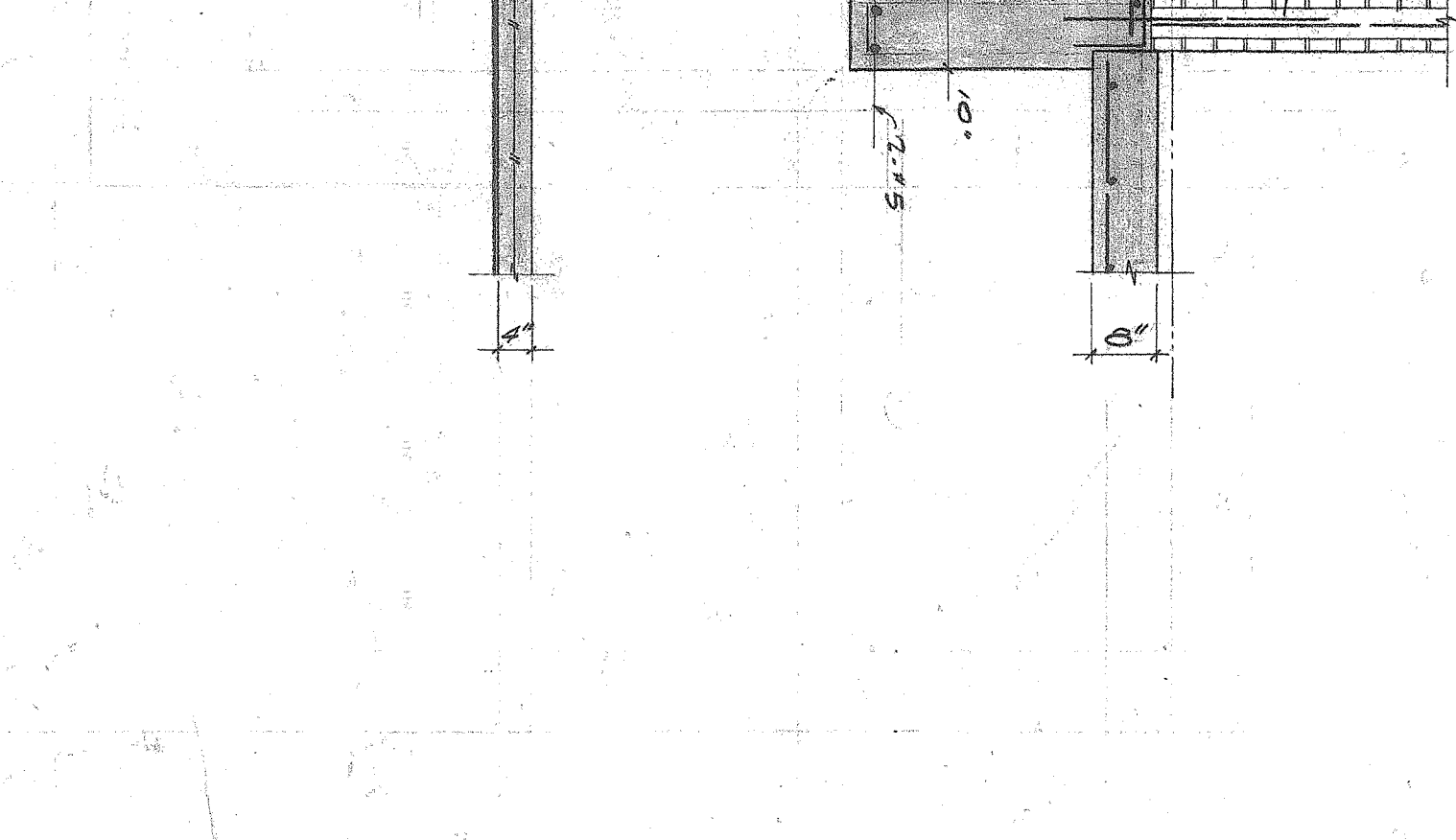

TYP. SECT. FIG. 2
SCALE 1/2" = 1'

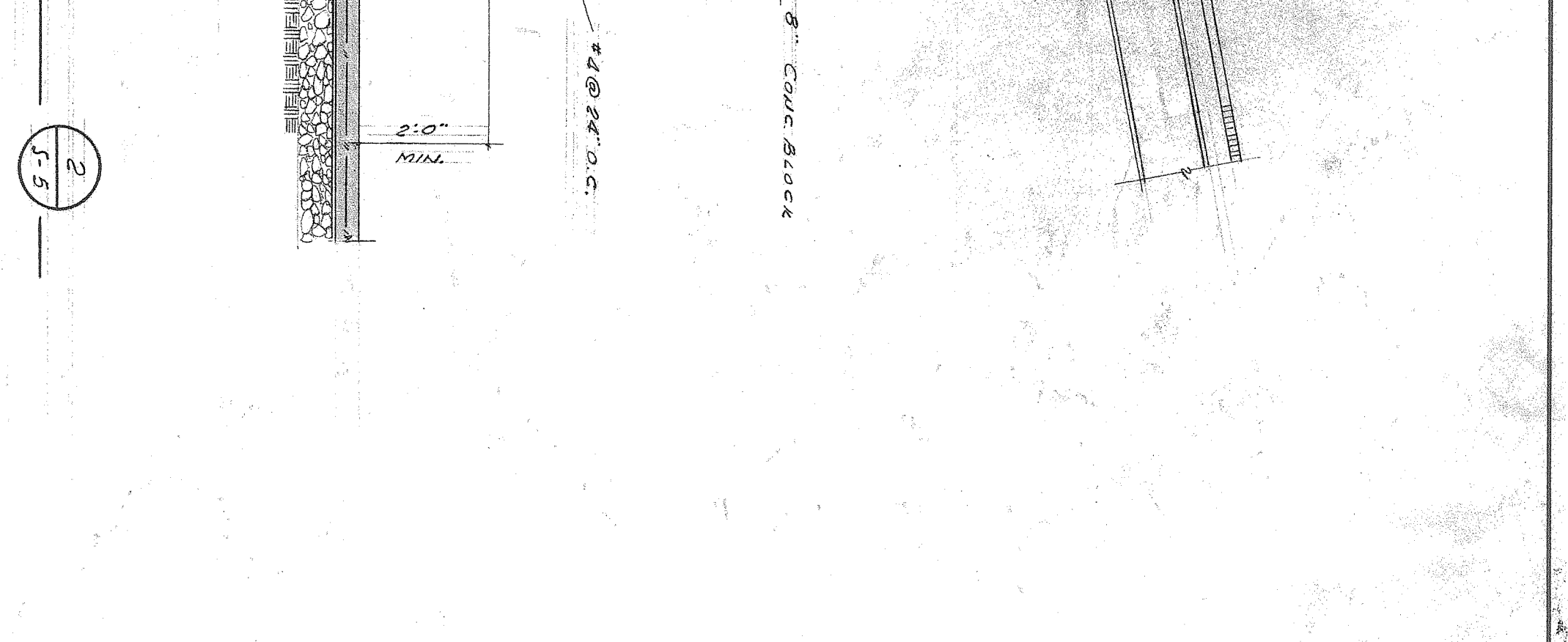

TYP. SECT. FIG. 3
SCALE 1/2" = 1'

REVISIONS:	SPECIFICATION NO. 1925 OF 1956	ADRIAN WILSON AND ASSOCIATES
DATE	CAPITAL PROJECT NO. 4555	ARCHITECTS - ENGINEERS
BY	LEAVE AND JOHNSON	100 WEST 7TH STREET
CHECKED	MEH. ROBERTS	LOS ANGELES, CALIFORNIA
DESIGNED	PROFESSIONAL ENGINEERS	TELEPHONE 631-71
DRAWN	AND RECALCULATED UNIT	AREA 'D' FOUNDATION, BASEMENT & FIRST FLOOR SECTIONS
SCALE	GENERAL CONTRACTOR	1500 WEST 10TH STREET
DATE	NO. 10	LOS ANGELES, CALIFORNIA
PROJECT	NO. 75	TELEPHONE 631-71
CLIENT	NO. 75	TELEPHONE 631-71
PROJECT	NO. 75	TELEPHONE 631-71
CLIENT	NO. 75	TELEPHONE 631-71

1-19-60

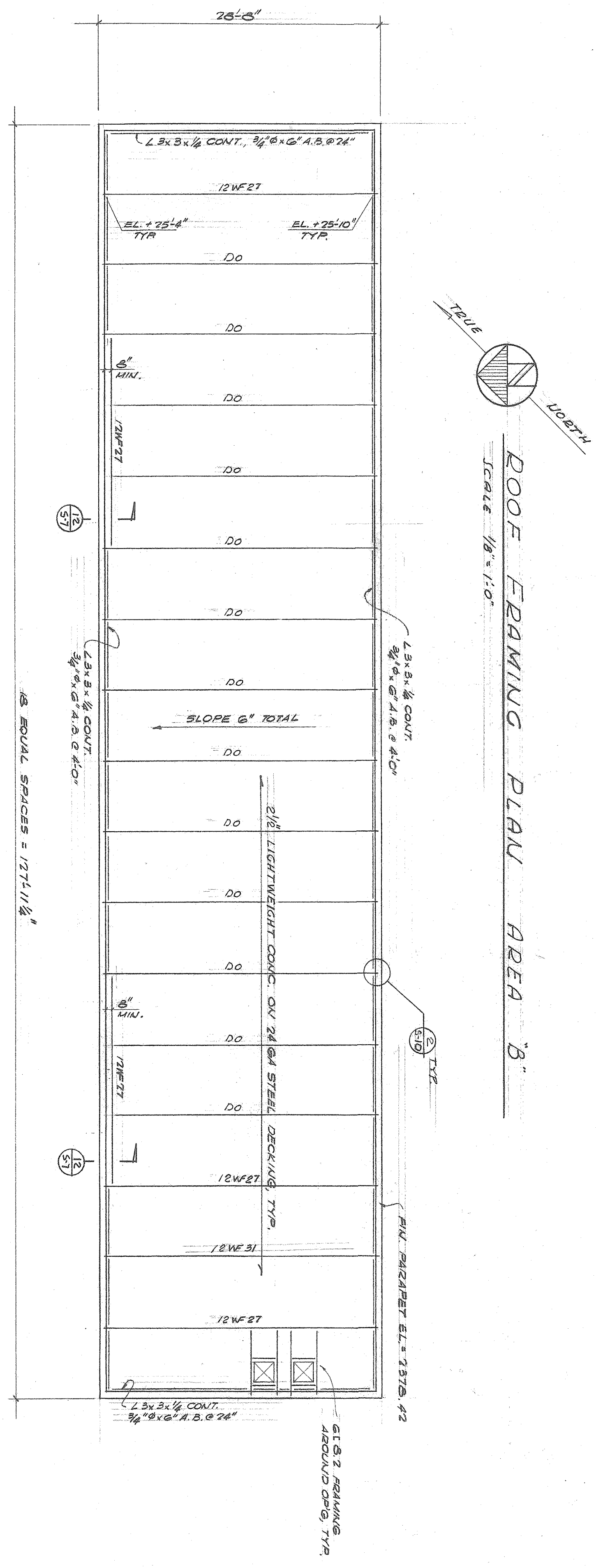
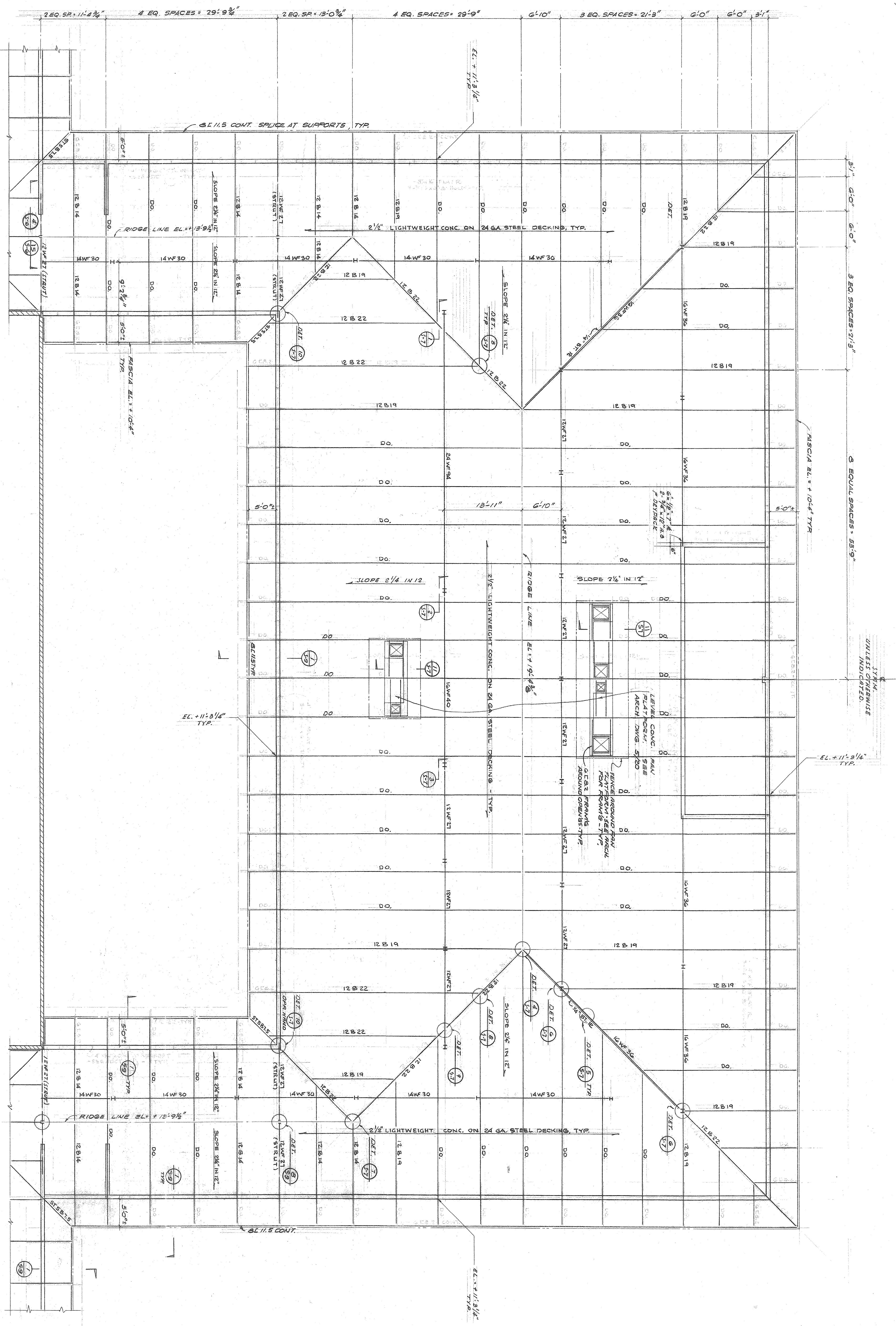

PARTIAL ROOF FRAMING PLAN AREA "A" (TWO STORY PORTION)
SCALE 1/8" = 1'-0"

NOTE: E.L.'S INDICATES TOP OF STEEL MEMBERS ABOVE FIN. EL. OF 7551.0'

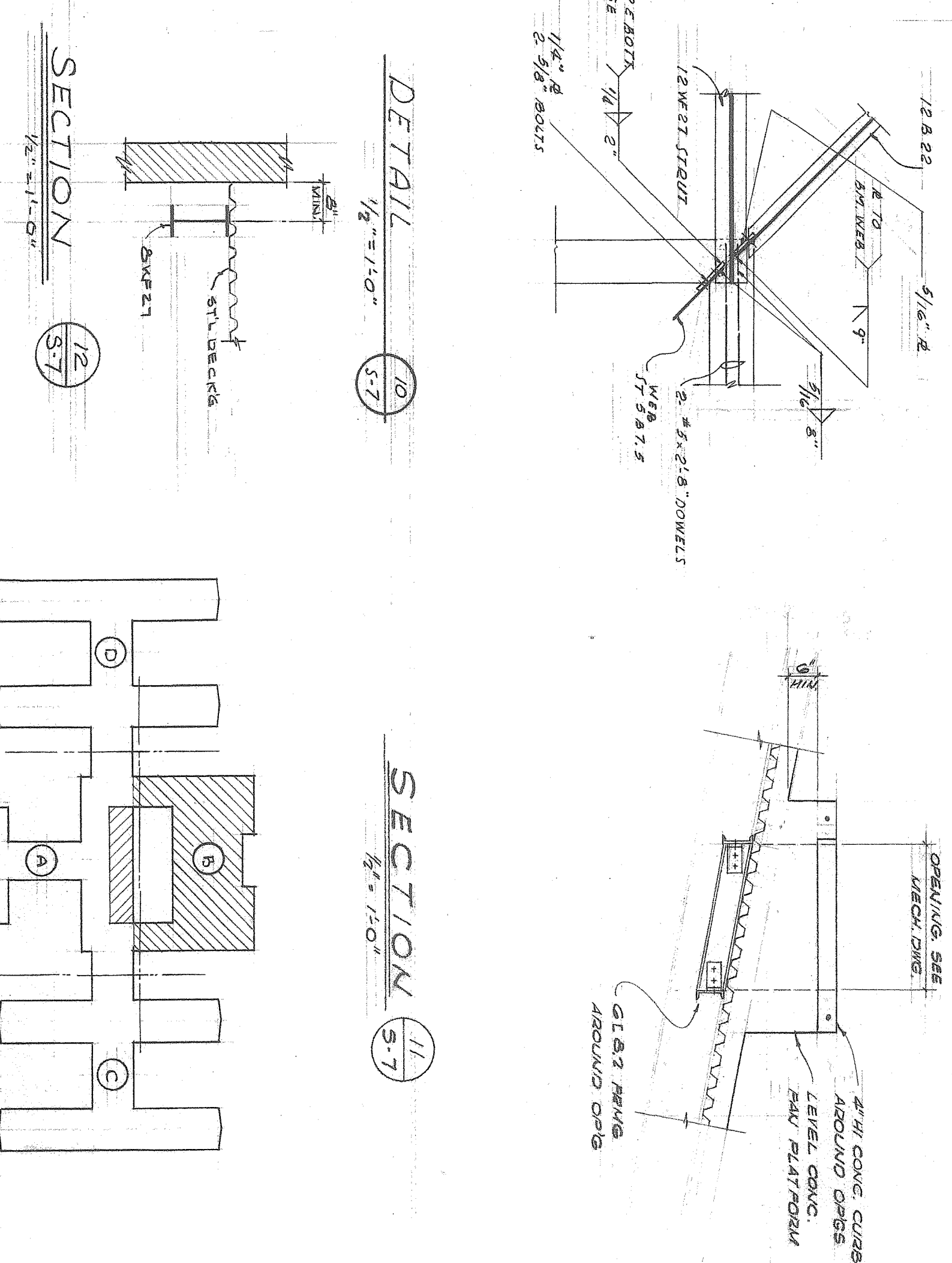
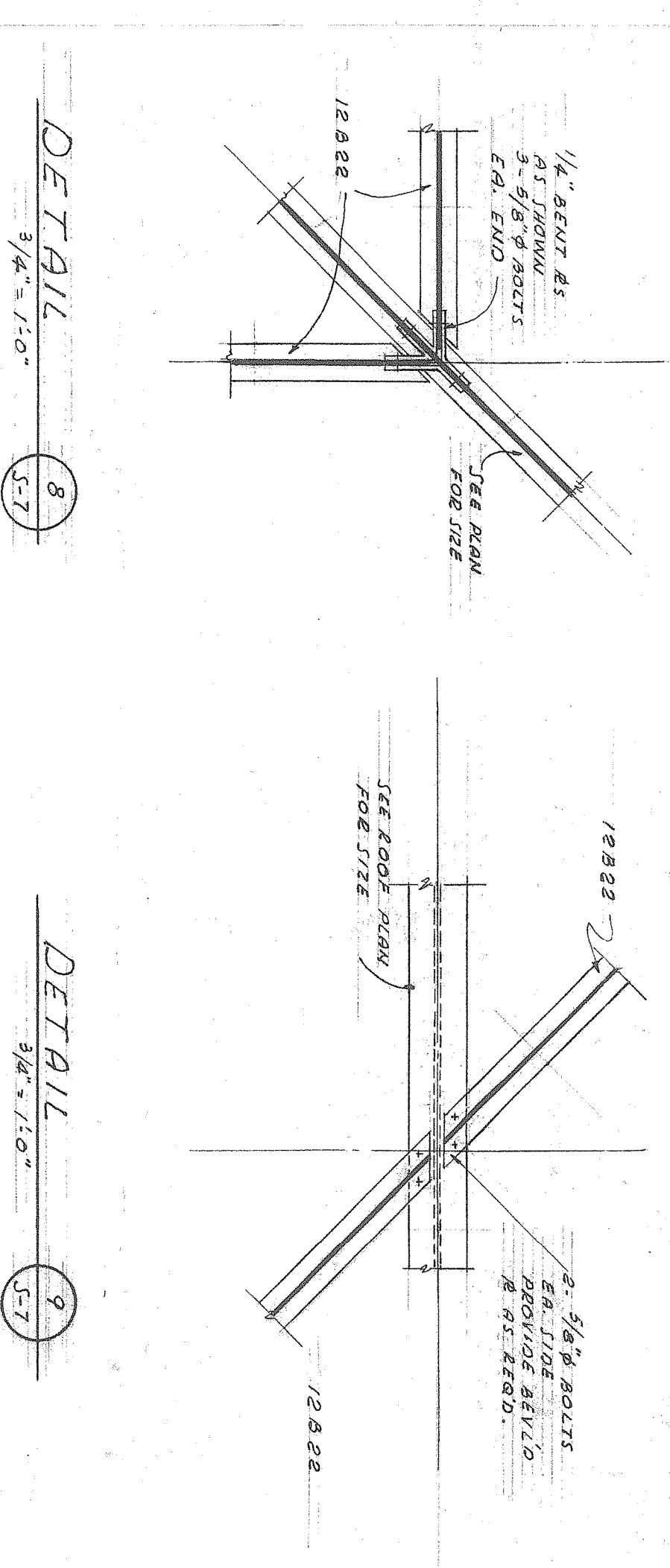
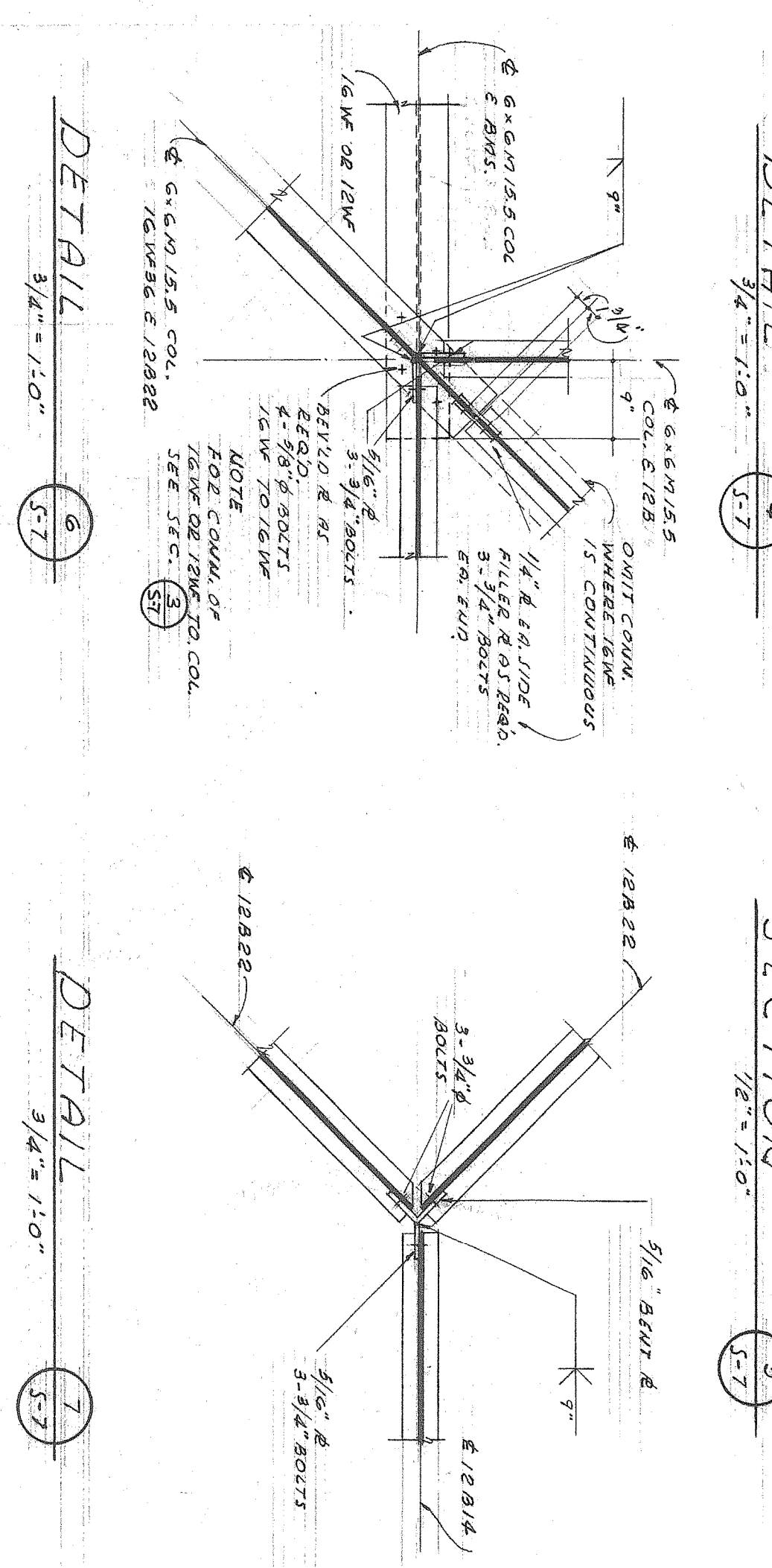
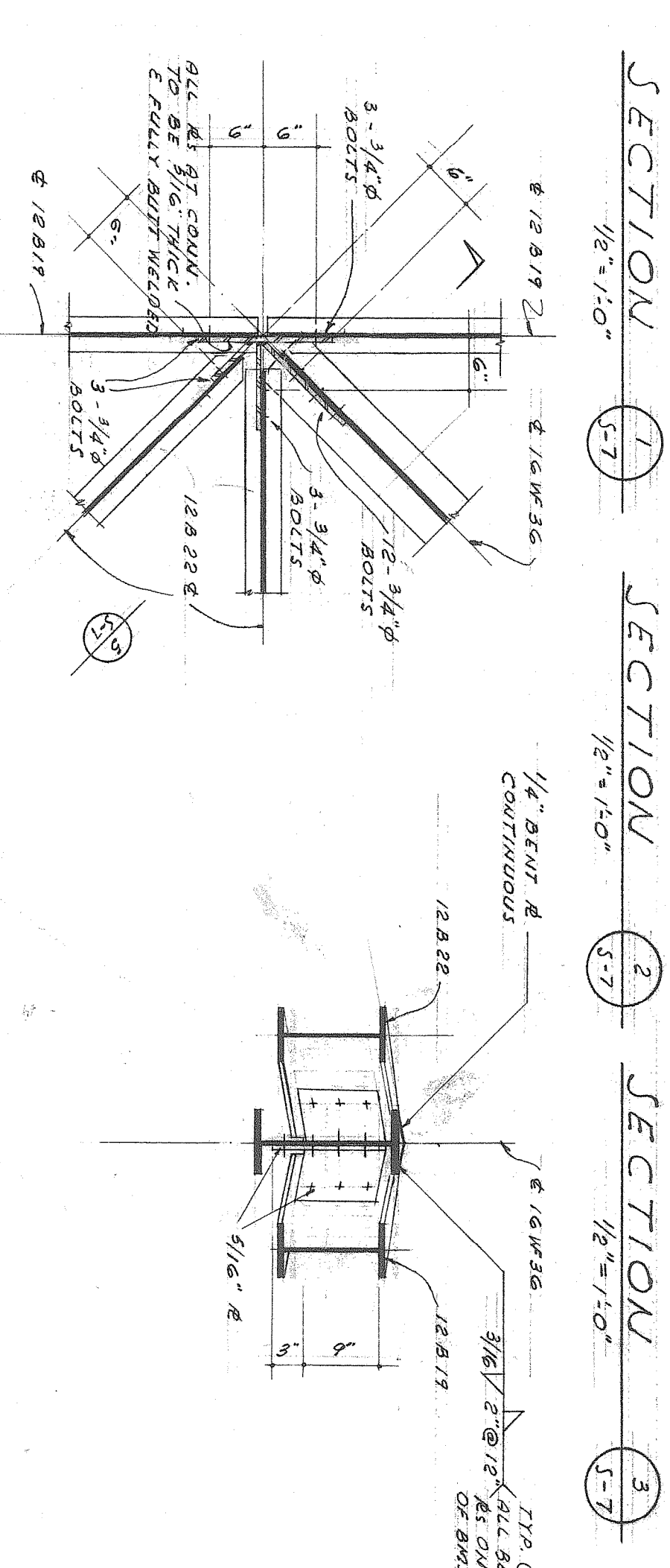
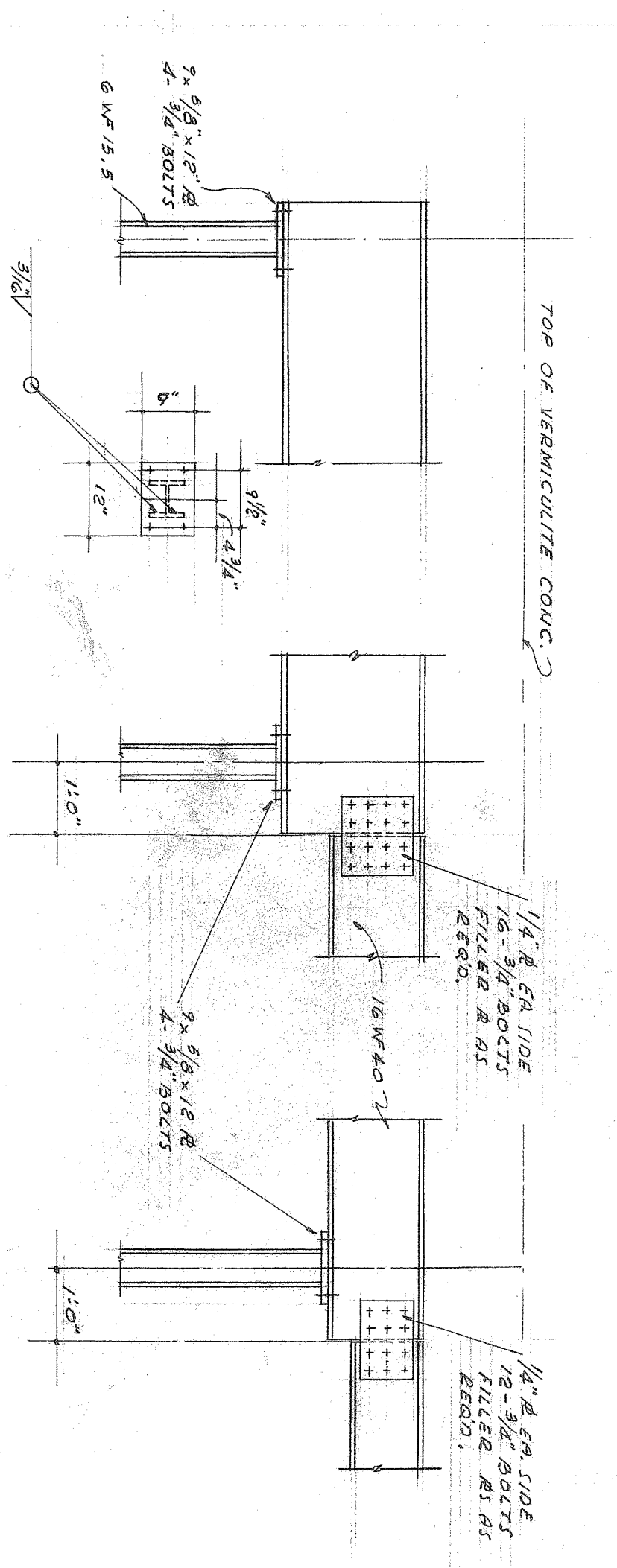

KEY PLAN AS BUILT DRAWING

REVISIONS	
1	ADRIAN WILSON AND ASSOCIATES
2	ADRIAN WILSON AND ASSOCIATES
3	ADRIAN WILSON AND ASSOCIATES
4	ADRIAN WILSON AND ASSOCIATES
5	ADRIAN WILSON AND ASSOCIATES
6	ADRIAN WILSON AND ASSOCIATES
7	ADRIAN WILSON AND ASSOCIATES
8	ADRIAN WILSON AND ASSOCIATES
9	ADRIAN WILSON AND ASSOCIATES
10	ADRIAN WILSON AND ASSOCIATES
11	ADRIAN WILSON AND ASSOCIATES
12	ADRIAN WILSON AND ASSOCIATES
13	ADRIAN WILSON AND ASSOCIATES
14	ADRIAN WILSON AND ASSOCIATES
15	ADRIAN WILSON AND ASSOCIATES
16	ADRIAN WILSON AND ASSOCIATES
17	ADRIAN WILSON AND ASSOCIATES
18	ADRIAN WILSON AND ASSOCIATES
19	ADRIAN WILSON AND ASSOCIATES
20	ADRIAN WILSON AND ASSOCIATES
21	ADRIAN WILSON AND ASSOCIATES
22	ADRIAN WILSON AND ASSOCIATES
23	ADRIAN WILSON AND ASSOCIATES
24	ADRIAN WILSON AND ASSOCIATES
25	ADRIAN WILSON AND ASSOCIATES

L-199-0
1975

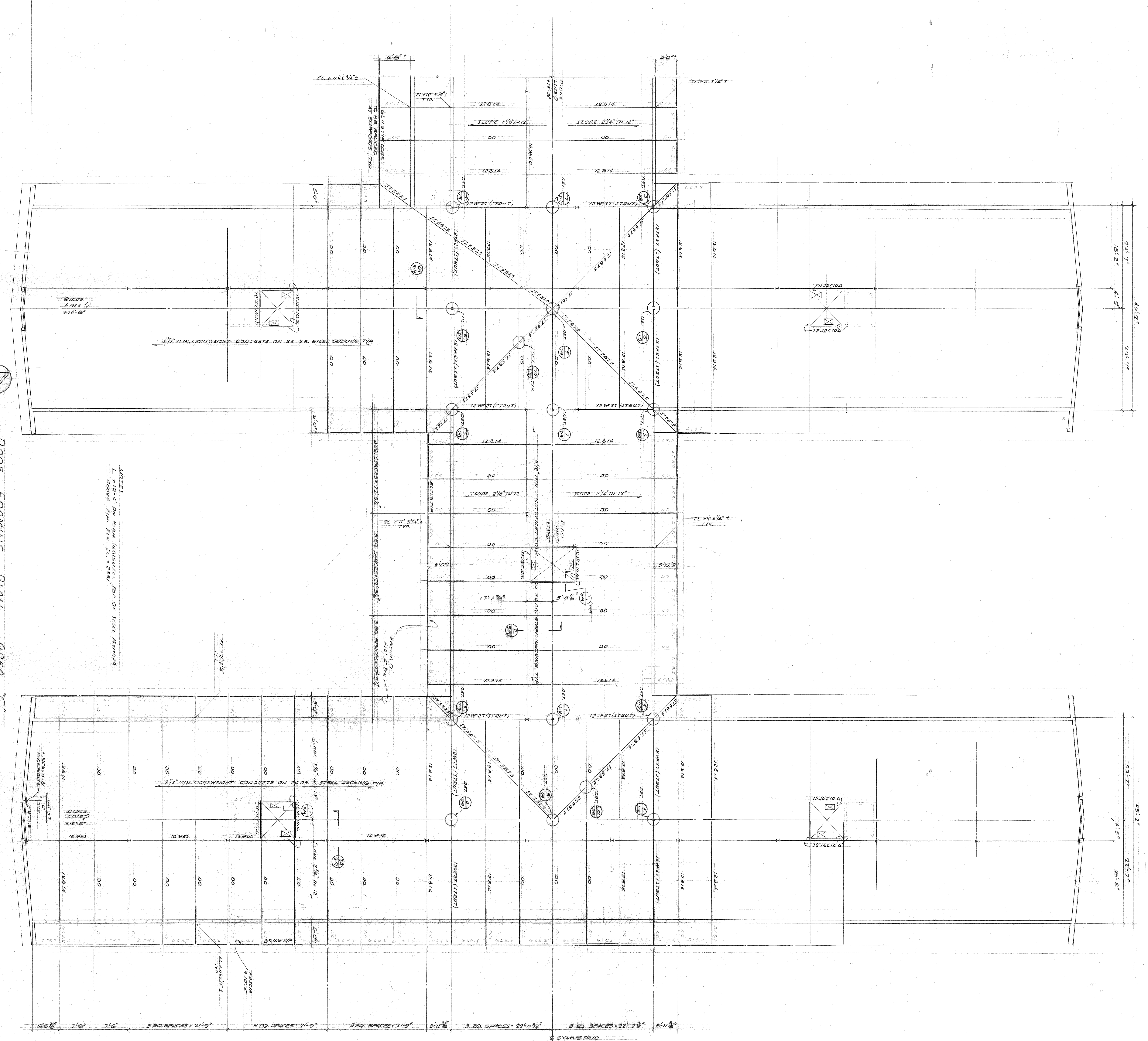

ROOF FRAMING PLAN AREA "C"
SCALE: 3/8" = 1'-0"

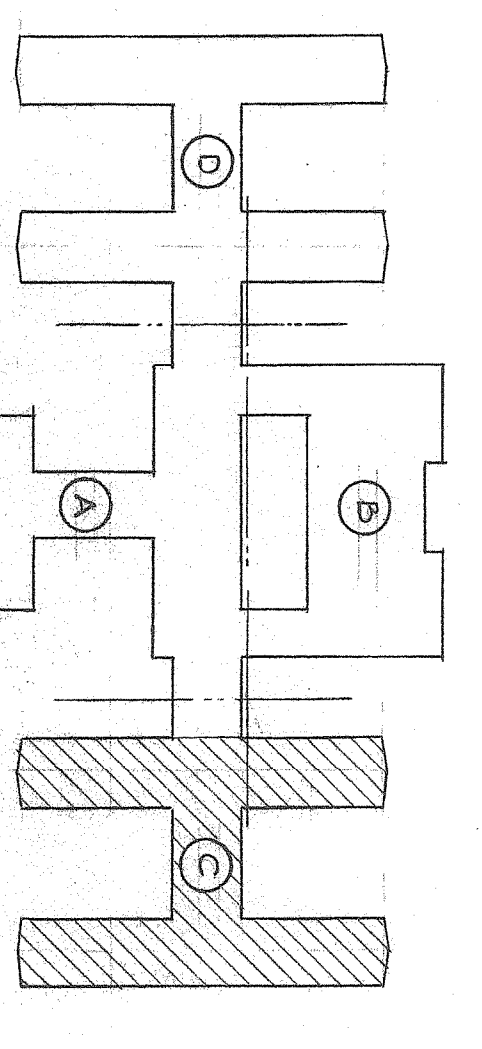

KEY PLAN AS BUILT DRAWING
NO. SCALE
DATE: 1/1/58

REVISIONS: SPECIFICATION NO. 1952 OF 1954 L. A. CO. NO. 4554 BRANDOW AND JOHNSTON LEVINE AND HICANN NEIL, ROUNDS	ADRIAN WILSON AND ASSOCIATES STRUCTURAL ENGINEERS 414 5TH FLOOR 1700 LOMA FACILITY COUNTY OF LOS ANGELES, CALIFORNIA	SHEET NO. 5-8 OF 15
---	---	------------------------

4-119-0
113

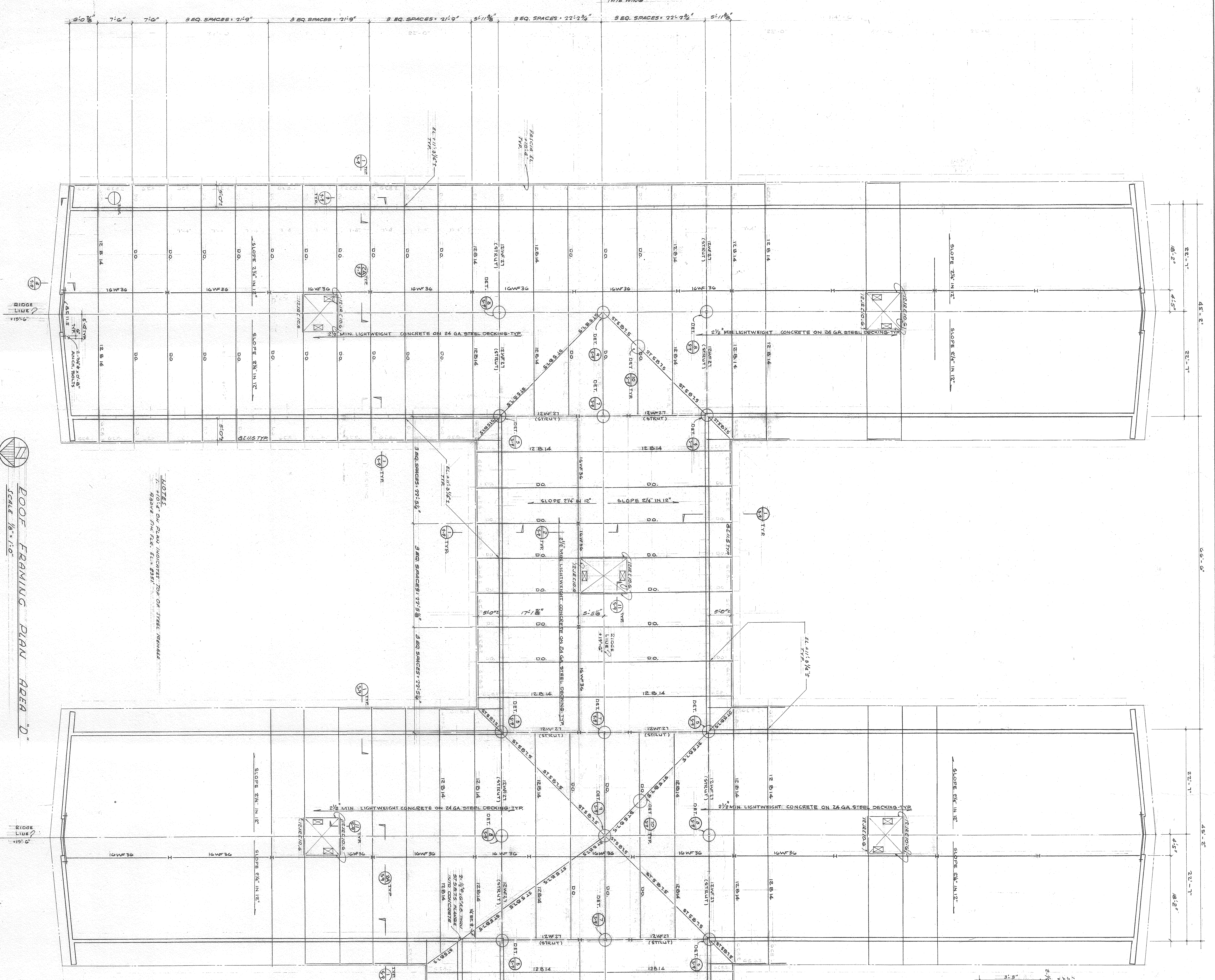

ROOF FRAMING PLAN AREA "D"
SCALE 1/8" = 1'-0"

NOTES:
1. ROOF JOIST SPACING TO BE 24" ON CENTER.
2. ROOF BEAM SPACING TO BE 24" ON CENTER.

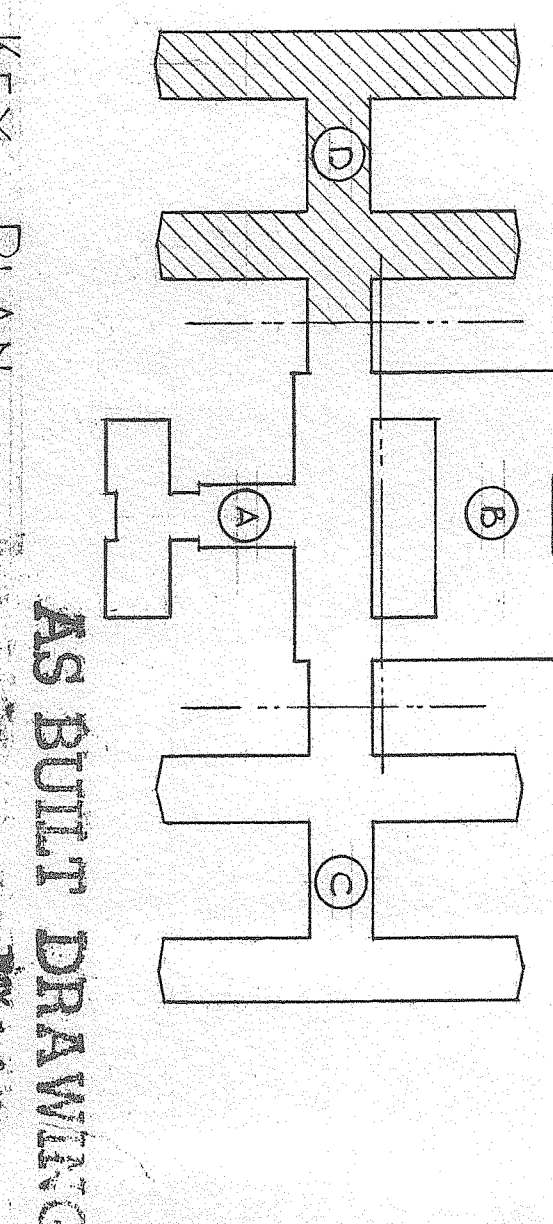
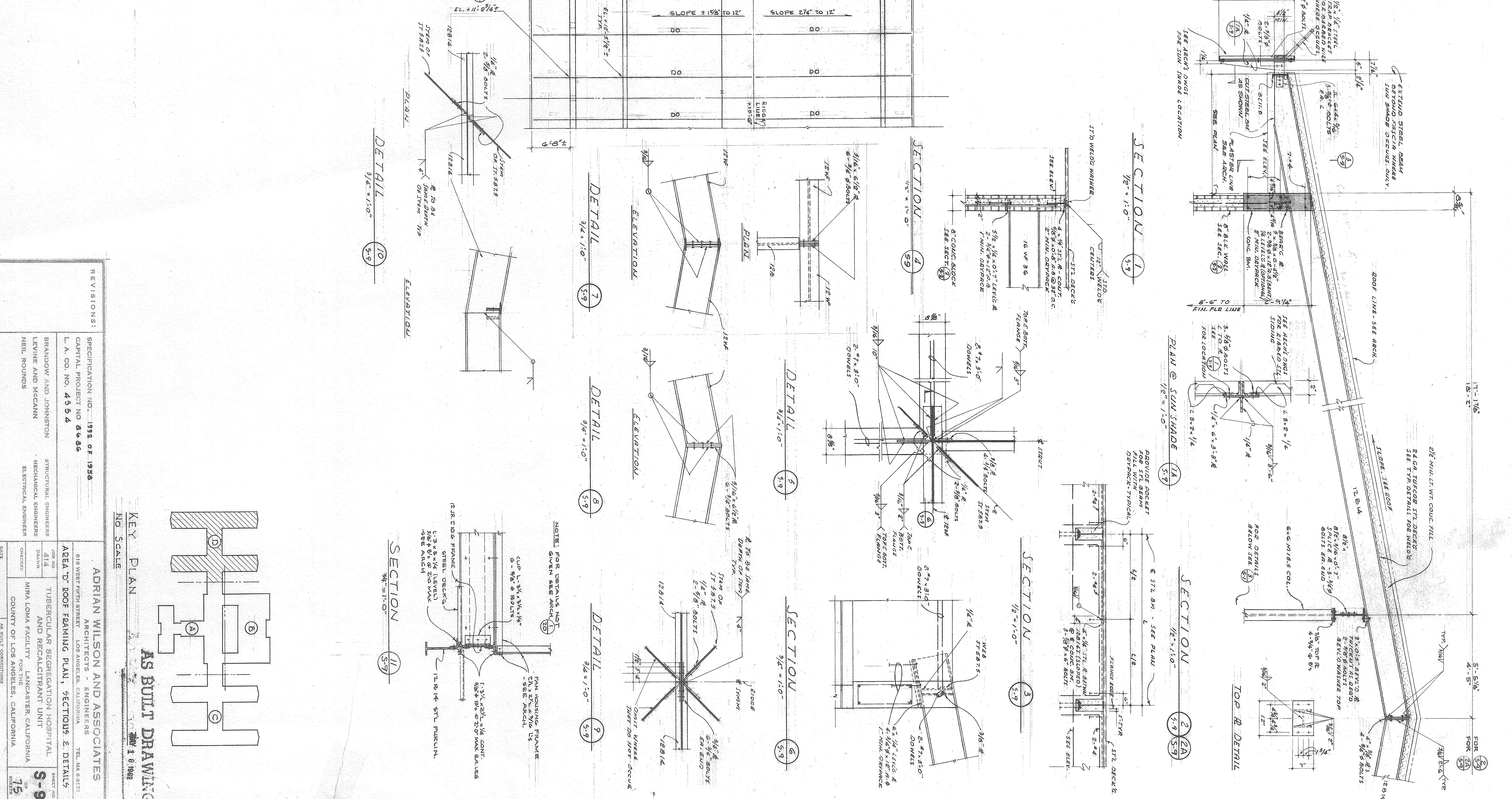

KEY PLAN
NO. SCALE

REVISIONS:	
1	ADRIAN WILSON AND ASSOCIATES STRUCTURAL ENGINEERS 1000 W. 10TH AVENUE LOS ANGELES, CALIFORNIA 90024
2	ADRIAN WILSON AND ASSOCIATES STRUCTURAL ENGINEERS 1000 W. 10TH AVENUE LOS ANGELES, CALIFORNIA 90024
3	ADRIAN WILSON AND ASSOCIATES STRUCTURAL ENGINEERS 1000 W. 10TH AVENUE LOS ANGELES, CALIFORNIA 90024
4	ADRIAN WILSON AND ASSOCIATES STRUCTURAL ENGINEERS 1000 W. 10TH AVENUE LOS ANGELES, CALIFORNIA 90024
5	ADRIAN WILSON AND ASSOCIATES STRUCTURAL ENGINEERS 1000 W. 10TH AVENUE LOS ANGELES, CALIFORNIA 90024
6	ADRIAN WILSON AND ASSOCIATES STRUCTURAL ENGINEERS 1000 W. 10TH AVENUE LOS ANGELES, CALIFORNIA 90024
7	ADRIAN WILSON AND ASSOCIATES STRUCTURAL ENGINEERS 1000 W. 10TH AVENUE LOS ANGELES, CALIFORNIA 90024
8	ADRIAN WILSON AND ASSOCIATES STRUCTURAL ENGINEERS 1000 W. 10TH AVENUE LOS ANGELES, CALIFORNIA 90024
9	ADRIAN WILSON AND ASSOCIATES STRUCTURAL ENGINEERS 1000 W. 10TH AVENUE LOS ANGELES, CALIFORNIA 90024
10	ADRIAN WILSON AND ASSOCIATES STRUCTURAL ENGINEERS 1000 W. 10TH AVENUE LOS ANGELES, CALIFORNIA 90024
11	ADRIAN WILSON AND ASSOCIATES STRUCTURAL ENGINEERS 1000 W. 10TH AVENUE LOS ANGELES, CALIFORNIA 90024
12	ADRIAN WILSON AND ASSOCIATES STRUCTURAL ENGINEERS 1000 W. 10TH AVENUE LOS ANGELES, CALIFORNIA 90024
13	ADRIAN WILSON AND ASSOCIATES STRUCTURAL ENGINEERS 1000 W. 10TH AVENUE LOS ANGELES, CALIFORNIA 90024
14	ADRIAN WILSON AND ASSOCIATES STRUCTURAL ENGINEERS 1000 W. 10TH AVENUE LOS ANGELES, CALIFORNIA 90024
15	ADRIAN WILSON AND ASSOCIATES STRUCTURAL ENGINEERS 1000 W. 10TH AVENUE LOS ANGELES, CALIFORNIA 90024

ADRIAN WILSON AND ASSOCIATES
STRUCTURAL ENGINEERS
1000 W. 10TH AVENUE
LOS ANGELES, CALIFORNIA 90024

ADRIAN WILSON AND ASSOCIATES
STRUCTURAL ENGINEERS
1000 W. 10TH AVENUE
LOS ANGELES, CALIFORNIA 90024

ADRIAN WILSON AND ASSOCIATES
STRUCTURAL ENGINEERS
1000 W. 10TH AVENUE
LOS ANGELES, CALIFORNIA 90024

ADRIAN WILSON AND ASSOCIATES
STRUCTURAL ENGINEERS
1000 W. 10TH AVENUE
LOS ANGELES, CALIFORNIA 90024

ADRIAN WILSON AND ASSOCIATES
STRUCTURAL ENGINEERS
1000 W. 10TH AVENUE
LOS ANGELES, CALIFORNIA 90024

ADRIAN WILSON AND ASSOCIATES
STRUCTURAL ENGINEERS
1000 W. 10TH AVENUE
LOS ANGELES, CALIFORNIA 90024

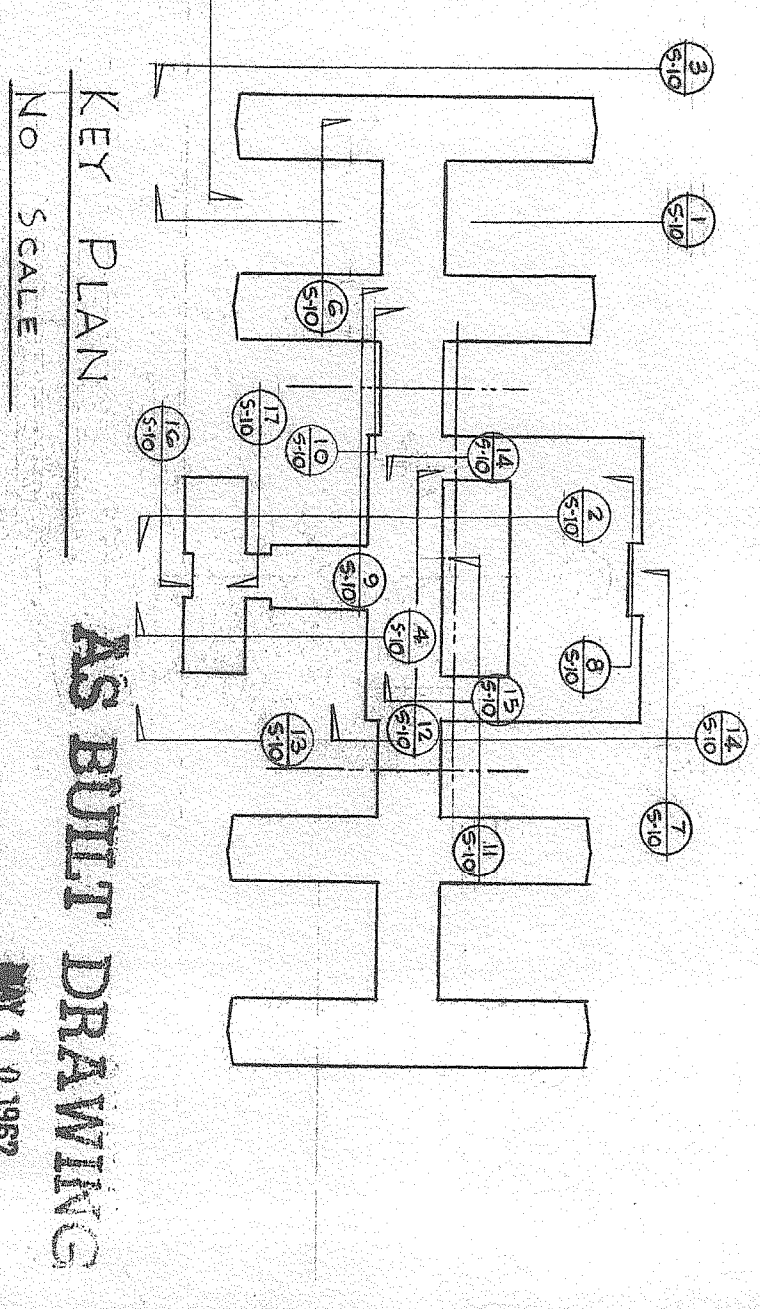
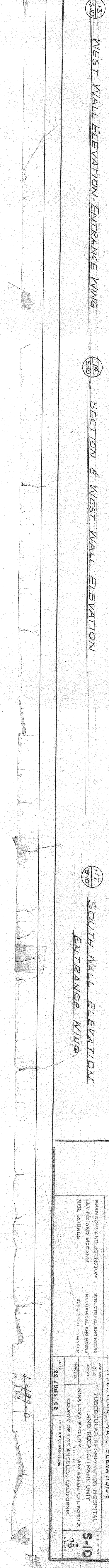
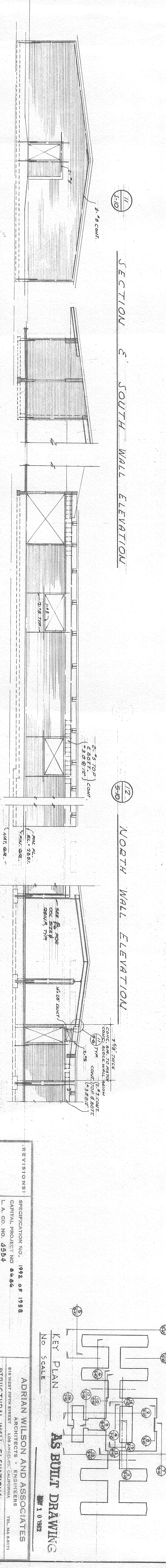
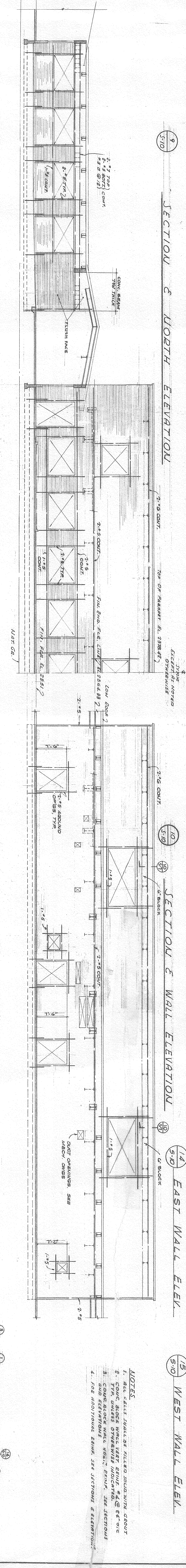
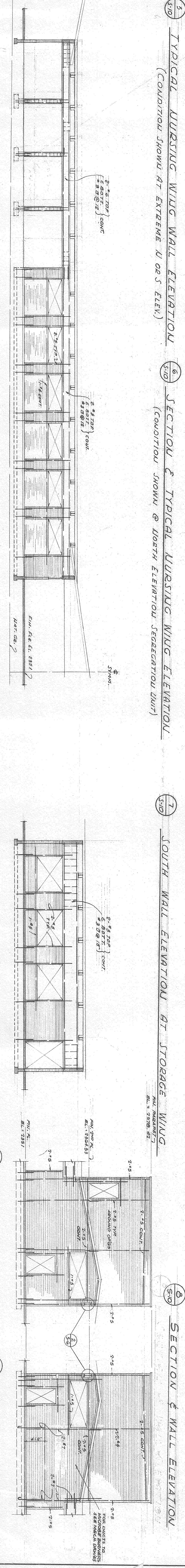
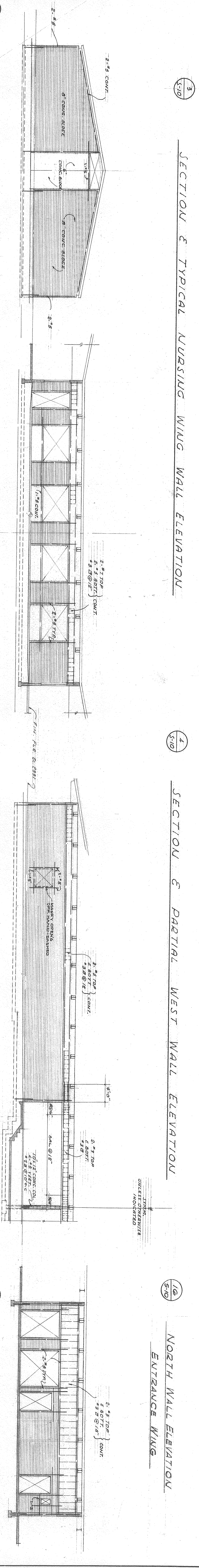
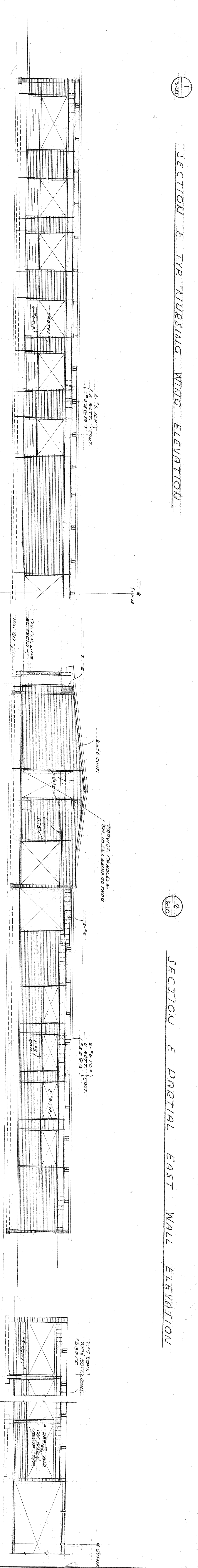
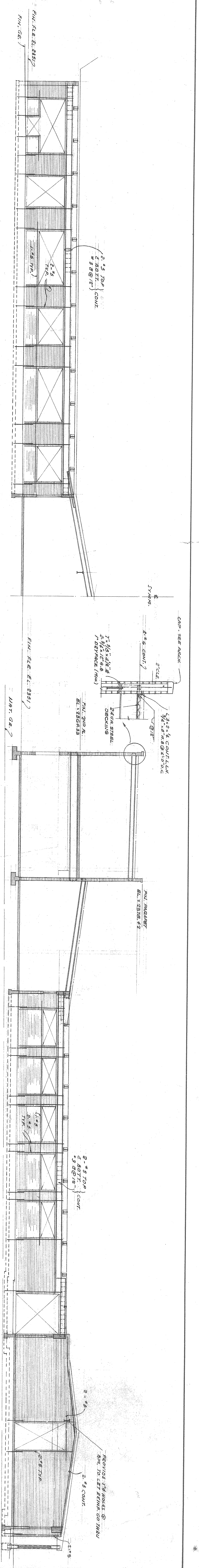

- NOTES:**
1. ALL CEMENT MATERIALS TO BE PORTLAND CEMENT.
 2. ALL CONCRETE SHALL BE 3000 PSI STRENGTH.
 3. CONCRETE SHALL BE PLACED AND FINISHED AS SHOWN.
 4. FOR ADDITIONAL DETAILS SEE SECTIONS & ELEVATIONS.

ADRIAN WILSON AND ASSOCIATES ARCHITECTS 1100 WEST 10TH STREET LOS ANGELES, CALIFORNIA 90015 TEL. 461-8371	
REVISIONS: SPECIFICATION NO. 192, OF 1928 CAPITAL PROJECT NO. 4554 L.A. CD. NO. 4554	STRUCTURAL ENGINEERS: BRANROW AND JOHNSON LEVINE AND MCCANN MECHANICAL ENGINEERS ELECTRICAL ENGINEERS
PROJECT: TUBERCULOUS SEGREGATION HOSPITAL AND RECREATION UNIT MIRA LOMA FACILITY COUNTY OF LOS ANGELES, CALIFORNIA COUNTY OF LOS ANGELES, CALIFORNIA AS BUILT DRAWING DATE: 12, JUNI, 59	SCALE: 1/8" = 1'-0"

L-189-A
113