

LIMITED ASBESTOS AND LEAD-BASED PAINT XRF SURVEY REPORT

For:

**THE CONDUIT PENETRATIONS PROJECT LOCATED AT:
CAMP AFFLERBAUGH
6631 NORTH STEPHENS RANCH ROAD
LA VERNE, CALIFORNIA 91750**

Presented To:



**COUNTY OF LOS ANGELES
INTERNAL SERVICES DEPARTMENT
1100 NORTH EASTERN AVENUE
LOS ANGELES, CALIFORNIA 90063**

Presented By:



BAINBRIDGE
Environmental Consultants

1322 Bell Avenue, Suite 1N
Tustin, California 92780
Phone: 714-247-0024
Fax: 714-247-0025

August 9, 2016
Bainbridge Project #: 16085673.10

August 9, 2016

Mr. Gil Batin, CCM
Project Manager
Los Angeles County ISD/Facilities Operations Services
1100 North Eastern Avenue
Los Angeles, California 90063



RE: Phase 1 - Limited Asbestos and Lead-based Paint XRF Survey Report for the Conduit Penetrations Project located at Camp Afflerbaugh 6631 North Stephens Ranch Road., La Verne, California 91750.

Dear Mr. Batin:

At the request of Los Angeles County ISD/Facilities Operations Services, Bainbridge Environmental Consultants, Inc. (Bainbridge) conducted a limited asbestos and lead-based paint XRF survey for an upcoming/scheduled conduit penetrations project that will take place at the above-mentioned address.

This document has been prepared for the sole use of Los Angeles County ISD/Facilities Operations Services, their authorized agents, and any State, or local agencies involved in this project. No other party should rely on the information contained herein without prior written consent of Bainbridge.

Thank you for the opportunity to be of service. Please do not hesitate to call us with any questions. We look forward to assisting you in the future.

Sincerely,
Bainbridge Environmental Consultants, Inc.

A handwritten signature in blue ink, appearing to read "K. Cisco", is written over a faint circular stamp.

Karlin Cisco
Project Manager
CAC # 16-5626/DPH I/A #18300

Bainbridge Project #: 16085673.10
KC/kb

TABLE OF CONTENTS

Section

- 1.0 Asbestos Survey/Investigation
 - 1.1 Asbestos Findings
 - 1.2 Asbestos Recommendations
 - 1.3 Disclaimer And Limitations For Asbestos Related Projects
- 2.0 Lead-Based Paint XRF Testing of Painted Surfaces
 - 2.1 Lead-based Paint Findings
 - 2.2 Lead-based Paint Recommendations
 - 2.3 Disclaimer And Limitations For Lead-Based Paint and Components

Appendices

- A. ASBESTOS FIELD DATA AND LABORATORY RESULTS
- B. LEAD-BASED PAINT FIELD DATA AND ANALYTICAL RESULTS
- C. ASBESTOS AND LEAD-BASED PAINT INSPECTOR'S CERTIFICATES
- D. ASBESTOS AND LEAD-BASED PAINT XRF SAMPLE LOCATION DRAWINGS

1.0 Asbestos Survey/Investigation

Gage V. Thompson, Certified Site Surveillance Technician (CSST), under the direction of Karlin Cisco, Certified Asbestos Consultant (CAC), of Bainbridge, performed the limited survey activities and collected the suspect asbestos-containing material bulk samples for laboratory analysis at Camp Afflerbaugh. The purpose of the survey was to identify any suspect asbestos-containing materials that are scheduled to be impacted or disturbed during an upcoming/scheduled conduit penetrations project at the subject property. The limited survey was performed on the dates of August 4th and 5th, 2016 and consisted of walk-through of several buildings pre-selected by the Conduit Contractor and collection of suspect asbestos-containing materials (ACM). This report reviews and summarizes the findings outlined in the attached asbestos bulk sample log and laboratory analysis report.

During this inspection, several criteria including bulk sampling were used to properly assess areas investigated. Visual and tactile assessments of suspect materials provided the basis for these criteria and allowed the inspector to group the materials into homogenous areas.

Bainbridge conducted the limited asbestos bulk sampling of the subject buildings in compliance with the following Federal, State, and Local regulations:

Code of Federal Regulations (CFR):

- 40 CFR Part 763 - Asbestos Containing Materials In Schools.
- 29 CFR 1910.1001 - Occupational Exposure to Asbestos, Tremolite, Anthophyllite, Actinolite
- 29 CFR 1910.1101 - Asbestos
- 29 CFR 1910.1200 - Hazard Communication
- 29 CFR 1910.20 - Access to Employee Exposure and Medical Records
- 29 CFR 1910.132 - General Requirements – Personal Protective Equipment
- 29 CFR 1910.133 - Eye and Face Protection
- 29 CFR 1910.134 - Respiratory Protection
- 29 CFR 1910.145 - Specifications for Accident Prevention, Signs and Tags
- 29 CFR 1910.1101 - Asbestos Standard for construction Industry
- 40 CFR 61 - Sub-part A General Conditions
- 40 CFR 61 - Sub-part M National Emission Standards for Asbestos
- 40 CFR 61.152 - Standard for Waste Disposal for Manufacturing, Demolition, Renovation, Spraying and Fabrication Operations.

U.S. Environmental Protection Agency (EPA):

- Publication No. 560/5-85-024 - Guidance for Controlling Asbestos-Containing Materials in Buildings.

Title 8 California Code of Regulations (CCR):

- Section 1529 - Asbestos
- Section 5208 - General Industry Safety Orders
- Section 5144 - Respirator Regulations

Southern California Air Quality Management (SCAQMD):

- Rule 1403- Asbestos omissions from demolition/renovation activities.

1.1 Asbestos Findings

A total of fifty (50) bulk samples were collected for laboratory analysis. Some of those samples were separated by the laboratory by individual layers to determine a more accurate analysis. Therefore, the total number of the samples analyzed was fifty-seven (57). All samples collected were submitted under the chain of custody protocol to LA Testing Laboratories Inc., located in Huntington Beach, California 92649. LA Testing is certified with the NVLAP registration (code: 101384-0) and approved for asbestos bulk sample analysis in the state of California.

The sample analysis was performed by EPA Polarized Light Microscopy (PLM) coupled with dispersion staining, method 600/R-93/116, July 1993. All PLM analyses are derived from a calibrated visual estimate unless otherwise noted.

As a result of the laboratory analysis:

- **Asbestos was not identified in any of the building materials sampled.**

In the event that other suspect building materials (not included in this survey report) are discovered and have the potential to be impacted or disturbed during construction, renovation and/or demolition activities: those suspect building materials will be considered asbestos-containing materials.

Federal regulations define asbestos-containing material (ACM) as any material that contains more than one percent (>1%) asbestos. State Cal/OSHA-California Labor Code, Section 6501.8 defines "asbestos containing construction material (ACCM)" as any manufactured construction material that contains more than one-tenth of one percent (>0.1%) asbestos by weight.

1.2 Asbestos Recommendations

Based on the available information gathered during the performance of this survey and its conclusions, Bainbridge makes no recommendations for abatement at this time.

1.3 Disclaimer and Limitations for Asbestos Related Projects

This document is prepared for the sole use of Los Angeles County ISD/Facilities Operations Services and its authorized representatives and any agencies directly involved in this project. No other party should rely on the information contained herein without prior written consent of Bainbridge.

The information in this report or portions thereof may be required to be included in notifications to employees, contractors or other visitors to the subject buildings. Los Angeles County ISD/Facilities Operations Services or its agents shall not use this report as a specification or work plan for any of the work suggested or recommended in the report.

This report is based upon conditions and practices observed at the property and information made available to Bainbridge. This report does not identify all hazards or unsafe practices, nor does it indicate that other hazards or unsafe practices exist at the premises.

The conclusions and summary presented in this report are based on a review of pertinent regulations, and guidelines or requirements commonly followed by industry standards, data collected during the site inspection, and information provided by Los Angeles County ISD/Facilities Operations Services, their clients, agents, and representatives.

The work has been conducted in an objective and unbiased manner and in accordance with generally accepted professional practice for this type of work. Bainbridge believes the data and analysis to be accurate and relevant, but cannot accept responsibility for the accuracy or completeness of available documentation or possible withholding of information by other parties.

Any observations of asbestos-containing materials represent the conditions at the specified locations and times of the site inspection survey only. The selection of sample areas was limited to accessible areas of the property.

2.0 Lead-Based Paint XRF Testing of Painted Surfaces

Gage V. Thompson, Lead-Related Construction-Sampling Technician of Bainbridge, under the direction of Karlin Cisco, Certified Lead-Related Construction-Inspector/Assessor of Bainbridge, performed the limited survey activities and collected the lead-based paint XRF readings at Camp Afflerbaugh. The purpose of the survey was to identify any suspect lead-containing building materials that are scheduled to be impacted or disturbed during an upcoming/scheduled conduit penetrations project at the subject property. The limited survey was performed on the dates of August 4th and 5th, 2016 and consisted of walk-through of several buildings pre-selected by the Conduit Contractor and collection of lead-based paint XRF readings of suspect lead-based paint (LBP) materials. This report reviews and summarizes the findings outlined in the attached lead-based Paint XRF sample log.

Bainbridge conducted the limited lead-based paint survey of the subject buildings in compliance with the following Federal, State, and Local regulations:

- 24 CFR Part 35.80-35.98 and 35.3120(b) – U.S. Department of Housing and Urban Development (HUD)
- Toxic Substances Control Act (TOSCA) Section 406
- 40 CFR 745.103 – Environmental Protection Agency (EPA)
- Title 17 Section 35000 – Code of California Regulations
- Cal/OSHA Title 8 Section 1532.1 – California Occupational Safety and Health Administration
- Cal/OSHA Title 8 Section 5194 – California Occupational Safety and Health Administration

In compliance with Title 17, CCR, Division 1, Chapter 8 and 24 CFR Subtitle A, Part 35.125, Bainbridge filed the 8552 form as required to notify the California Department of Health Services the findings of the lead inspection/assessment conducted on the site.

Currently, the State of California, the U.S Department of Housing and Urban Development (HUD), and the Environmental Protection Agency (EPA) define lead-based paint as paint or other surface coating with lead content equal to or greater than 1.0 milligram per square centimeter (mg/cm²), 0.5% by weight and/or 5,000 parts per million lead on the surface area. However, The County of Los Angeles Department of Health Services (DHS) defines Lead-Based Paint as any paint or surface coating with concentrations of lead at or above 0.7 milligrams per centimeter squared (mg/cm²). Based on the location of the subject property in Los Angeles County the “abatement level” (threshold) setting of 0.7 mg/cm² was chosen for this inspection.

XRF Paint Readings: XRF measurements were collected. Bainbridge conducted the survey using a Niton XL 309 Spectrum Analyzer, X-ray Fluorescence (XRF) detector. All survey activities and XRF measurements were performed in accordance with the United States Department of Housing and Urban Development’s guidance document, entitled “Guidelines for the Evaluation and Control of Lead-based Paint Hazards in Housing: Chapter 7 Lead-based paint inspection”.

2.1 Lead-Based Paint Findings

XRF Testing: A total of ninety-four (94) XRF readings were collected.

As a result of the lead-based paint XRF testing:

- **Lead-based Paint was not identified on any of the building materials sampled.**

The Niton XRF Lead Sampling Logs are provided as an attachment to this survey/inspection report. These logs tabulate each individual test, sample taken throughout the subject buildings and describes the test location, the component to which the paint is applied, condition, color and lead content in milligrams per square centimeter and the result.

In the event that other suspect building materials (not included in this survey report) are discovered and have the potential to be impacted or disturbed during construction, renovation and/or demolition activities: those suspect building materials will be considered lead-containing materials

2.2 Lead-Based Paint Recommendations

Based on the available information gathered during the performance of this survey and its conclusions, Bainbridge makes no recommendations for abatement at this time.

2.3 Disclaimer and Limitations for Lead-Based Paint and Components

This document is prepared for the sole use of the Los Angeles County ISD/Facilities Operations Services and its authorized representatives and any agencies directly involved in this project. No other party should rely on the information contained herein without prior written consent of Bainbridge.

The information in this report or portions thereof may be required to be included in notifications to employees, contractors or other visitors to the subject buildings. Los Angeles County ISD/Facilities Operations Services or its agents shall not use this report as a project specification or work plan for any of the work suggested or recommended in the report.

This report is based upon conditions and practices observed at the property and information made available to Bainbridge. This report does not identify all hazards or unsafe practices, nor does it indicate that other hazards or unsafe practices exist at the premises.

This inspection and assessment was planned, developed, and patterned after *HUD Guidelines Chapter 7 Lead-based paint inspection*. Bainbridge utilized state-of-the-art practices and techniques in accordance with regulatory standards while performing this inspection. Bainbridge's evaluation of the relative risk of exposure to lead identified during this inspection is based on conditions observed at the time of the inspection. Bainbridge cannot be responsible for changing conditions that may alter the relative exposure risk or for future changes in accepted methodology.

The conclusions and summary presented in this report are based on a review of pertinent regulations, and guidelines or requirements commonly followed by industry standards, data collected during the site inspection, and information provided by Los Angeles County ISD/Facilities Operations Services, their clients, agents, and representatives.

The work has been conducted in an objective and unbiased manner and in accordance with generally accepted professional practice for this type of work. Bainbridge believes the data and analysis to be accurate and relevant, but cannot accept responsibility for the accuracy or completeness of available documentation or possible withholding of information by other parties.

Any observations of lead-based paint and lead containing materials represent the conditions at the specified locations and times of the site inspection survey only. The selection of sample areas was limited to accessible areas of the property.

APPENDIX A

ASBESTOS FIELD DATA AND LABORATORY RESULTS

ASBESTOS BULK SAMPLE LOG

Client: LA County ISD
 Project Name: Camp Afflerbaugh
 Address: 6631 North Stephens Ranch Road
 La Verne, California 91750

Bainbridge Project #: 16085673.10
 Inspector/Sampler: Gage Thompson/Carlo Moreno
 Date Sampled: August 4th and 5th, 2016



Sample No.	Sample Location	Sample Description	Color	Material Condition	Friable Non-Friable	Material Location	Approx. Quantity	Laboratory Results
1	Admin Office N	12" Pinhole Ceiling Tile	White	Good	Non-Friable	12" Pinhole Ceilings T/O Building	N/A	None Detected
2	Admin Office S	12" Pinhole Ceiling Tile	White	Good	Non-Friable	See Above	N/A	None Detected
3	Admin Office E	12" Pinhole Ceiling Tile	White	Good	Non-Friable	See Above	N/A	None Detected
4-Finish Coat	Admin Office S	Wall Plaster	White	Good	Non-Friable	Wall Plaster T/O Building	N/A	None Detected
4-Plaster	Admin Office S	Wall Plaster	White	Good	Non-Friable	See Above	N/A	None Detected
5-Finish Coat	Admin Office N	Wall Plaster	White	Good	Non-Friable	See Above	N/A	None Detected
5-Plaster	Admin Office N	Wall Plaster	White	Good	Non-Friable	See Above	N/A	None Detected
6-Finish Coat	Admin Office N	Wall Plaster	White	Good	Non-Friable	See Above	N/A	None Detected
6-Plaster	Admin Office N	Wall Plaster	White	Good	Non-Friable	See Above	N/A	None Detected
7	Admin Office Room E	Ceiling Plaster	White	Good	Non-Friable	Ceiling Plaster T/O Building	N/A	None Detected
8	Admin Office Room H	Ceiling Plaster	White	Good	Non-Friable	See Above	N/A	None Detected
9	Admin Office Room A	Ceiling Plaster	White	Good	Non-Friable	See Above	N/A	None Detected

T/O = Throughout

ASBESTOS BULK SAMPLE LOG

Camp Afflerbaugh 6631 North Stephens Ranch Road, La Verne, California 91750



Sample No.	Sample Location	Sample Description	Color	Material Condition	Friable Non-Friable	Material Location	Approx. Quantity	Laboratory Results
10	Dormitory N	Insulated Ceiling Tile	White	Good	Non-Friable	Insulated Ceiling Tiles T/O Building	N/A	None Detected
11	Dormitory S	Insulated Ceiling Tile	White	Good	Non-Friable	See Above	N/A	None Detected
12	Dormitory W	Insulated Ceiling Tile	White	Good	Non-Friable	See Above	N/A	None Detected
13	Laundry Room W	Wall Plaster	White	Good	Non-Friable	Wall Plaster T/O Building	N/A	None Detected
14	Laundry Room N	Wall Plaster	White	Good	Non-Friable	See Above	N/A	None Detected
15	Laundry Room E	Wall Plaster	White	Good	Non-Friable	See Above	N/A	None Detected
16	Laundry Room N	Insulated Ceiling Tile	White	Good	Non-Friable	Insulated Ceiling Tiles T/O Building	N/A	None Detected
17	Laundry Room Storage Room N	Insulated Ceiling Tile	White	Good	Non-Friable	See Above	N/A	None Detected
18	Laundry Room Storage Room N	Insulated Ceiling Tile	White	Good	Non-Friable	See Above	N/A	None Detected
19	Staff Dorm/T-1	Insulated Ceiling Tile	White	Good	Non-Friable	See Above	N/A	None Detected
20	Staff Dorm/BRR	Insulated Ceiling Tile	White	Good	Non-Friable	See Above	N/A	None Detected
21	Staff Dorm/WRR	Insulated Ceiling Tile	White	Good	Non-Friable	See Above	N/A	None Detected
22	Main. Shop W	Ceiling Plaster	White	Good	Non-Friable	Ceiling Plaster T/O Building	N/A	None Detected

T/O = Throughout

ASBESTOS BULK SAMPLE LOG

Camp Afflerbaugh 6631 North Stephens Ranch Road, La Verne, California 91750



Sample No.	Sample Location	Sample Description	Color	Material Condition	Friable Non-Friable	Material Location	Approx. Quantity	Laboratory Results
23	Main. Shop E	Ceiling Plaster	White	Good	Non-Friable	See Above	N/A	None Detected
24-Finish Coat	E Main. Shop Andre's Office	Ceiling Plaster	White	Good	Non-Friable	See Above	N/A	None Detected
24-Plaster	E Main. Shop Andre's Office	Ceiling Plaster	White	Good	Non-Friable	See Above	N/A	None Detected
25	Kit/Mess H/DH	Ceiling Plaster	White	Good	Non-Friable	See Above	N/A	None Detected
26	Kit/Mess/Dry Storage	Ceiling Plaster	White	Good	Non-Friable	See Above	N/A	None Detected
27-Finish Coat	Kit/Mess/Veggie Storage	Ceiling Plaster	White	Good	Non-Friable	See Above	N/A	None Detected
27-Plaster	Kit/Mess/Veggie Storage	Ceiling Plaster	White	Good	Non-Friable	See Above	N/A	None Detected
28	N. Class Rm #1	Drop Ceiling Tile	White	Good	Non-Friable	Drop Ceiling Tiles T/O Building	N/A	None Detected
29	N. Class Rm #3	Drop Ceiling Tile	White	Good	Non-Friable	See Above	N/A	None Detected
30	N. Class Rm #7	Drop Ceiling Tile	White	Good	Non-Friable	See Above	N/A	None Detected
31	N. Class Rm #7	Plaster	Purple	Good	Non-Friable	Plaster T/O Building	N/A	None Detected
32	N. Class Rm #7	Plaster	Purple	Good	Non-Friable	See Above	N/A	None Detected
33	N. Class Rm #7	Plaster	Purple	Good	Non-Friable	See Above	N/A	None Detected

T/O = Throughout

ASBESTOS BULK SAMPLE LOG

Camp Afflerbaugh 6631 North Stephens Ranch Road, La Verne, California 91750

Sample No.	Sample Location	Sample Description	Color	Material Condition	Friable Non-Friable	Material Location	Approx. Quantity	Laboratory Results
34	N. Class Rm #6	Drywall	Yellow	Good	Non-Friable	Drywall T/O Interior Walls	N/A	None Detected
35	N. Class Rm #6	Drywall	Yellow	Good	Non-Friable	See Above	N/A	None Detected
36	N. Class Rm #6	Drywall	Yellow	Good	Non-Friable	See Above	N/A	None Detected
37-Joint Compound	N. Class Rm #6	Drywall (Ceiling)	Yellow	Good	Non-Friable	Drywall T/O Ceiling	N/A	None Detected
38-Joint Compound	N. Class Rm #6	Drywall (Ceiling)	Yellow	Good	Non-Friable	See Above	N/A	None Detected
39-Joint Compound	N. Class Rm #6	Drywall (Ceiling)	Yellow	Good	Non-Friable	See Above	N/A	None Detected
40	S. Class Rm #9	12" Pinhole Ceiling Tile	White	Good	Non-Friable	12" Pinhole Ceilings T/O Building	N/A	None Detected
41	S. Class Rm #11	12" Pinhole Ceiling Tile	White	Good	Non-Friable	See Above	N/A	None Detected
42	S. Class Rm #13	12" Pinhole Ceiling Tile	White	Good	Non-Friable	See Above	N/A	None Detected
43	S. Class Rm #9	White Ceiling Tile	White	Good	Non-Friable	White Ceiling Tiles T/O Building	N/A	None Detected
44	S. Class Rm #11	White Ceiling Tile	White	Good	Non-Friable	See Above	N/A	None Detected
45	S. Class Rm #13	White Ceiling Tile	White	Good	Non-Friable	See Above	N/A	None Detected

T/O = Throughout

ASBESTOS BULK SAMPLE LOG

Camp Afflerbaugh 6631 North Stephens Ranch Road, La Verne, California 91750



Sample No.	Sample Location	Sample Description	Color	Material Condition	Friable Non-Friable	Material Location	Approx. Quantity	Laboratory Results
46	S. Class Rm Electr.	Plaster (Wall)	Green	Good	Non-Friable	Plaster T/O Electrical Room	N/A	None Detected
47	S. Class Rm Electr.	Plaster (Wall)	Green	Good	Non-Friable	See Above	N/A	None Detected
48	S. Class Rm Electr.	Plaster (Ceiling)	Green	Good	Non-Friable	See Above	N/A	None Detected
49-Finish Coat	S. Class Rm #10	Wall Plaster	White	Good	Non-Friable	Plaster T/O Building	N/A	None Detected
49-Plaster	S. Class Rm #10	Wall Plaster	White	Good	Non-Friable	See Above	N/A	None Detected
50-Finish Coat	S. Class Rm #14	Wall Plaster	White	Good	Non-Friable	See Above	N/A	None Detected
50-Plaster	S. Class Rm #14	Wall Plaster	White	Good	Non-Friable	See Above	N/A	None Detected

T/O = Throughout

-End of Report-



LA Testing

5431 Industrial Drive Huntington Beach, CA 92649

Tel/Fax: (714) 828-4999 / (714) 828-4944

<http://www.LATesting.com> / gardengrovelab@latesting.com

LA Testing Order: 331614206

Customer ID: 32BAIN21

Customer PO: AC124259

Project ID:

Attention: Karlin Cisco

Bainbridge Environmental Consultants

1322 Bell Avenue

Suite 1N

Tustin, CA 92780

Project: Camp Afflerbaugh

Phone: (714) 403-7191

Fax: (714) 247-0025

Received Date: 08/05/2016 12:30 PM

Analysis Date: 08/08/2016

Collected Date: 08/04/2016

Test Report: Asbestos Analysis of Bulk Materials via EPA 600/R-93/116 Method using Polarized Light Microscopy

Sample	Description	Appearance	Non-Asbestos		Asbestos % Type
			% Fibrous	% Non-Fibrous	
1 331614206-0001	Admin office N - 12" pinhole ceiling tile	Brown/White Fibrous Homogeneous	80% Cellulose	20% Non-fibrous (Other)	None Detected
2 331614206-0002	Admin office S - 12" pinhole ceiling tile	Brown/White Fibrous Homogeneous	80% Cellulose	20% Non-fibrous (Other)	None Detected
3 331614206-0003	Admin office E - 12" pinhole ceiling tile	Brown/White Fibrous Homogeneous	80% Cellulose	20% Non-fibrous (Other)	None Detected
4-Finish Coat 331614206-0004	Admin office S - wall plaster	White Non-Fibrous Homogeneous		2% Quartz 98% Non-fibrous (Other)	None Detected
4-Plaster 331614206-0004A	Admin office S - wall plaster	Gray Non-Fibrous Homogeneous		2% Quartz 98% Non-fibrous (Other)	None Detected
5-Finish Coat 331614206-0005	Admin office N - wall plaster	Beige Non-Fibrous Homogeneous		100% Non-fibrous (Other)	None Detected
5-Plaster 331614206-0005A	Admin office N - wall plaster	White Non-Fibrous Homogeneous		100% Non-fibrous (Other)	None Detected
6-Finish Coat 331614206-0006	Admin office N - wall plaster	Beige Non-Fibrous Homogeneous		100% Non-fibrous (Other)	None Detected
6-Plaster 331614206-0006A	Admin office N - wall plaster	White Non-Fibrous Homogeneous		100% Non-fibrous (Other)	None Detected
7 331614206-0007	Admin office room E / N - ceiling plaster	White Non-Fibrous Homogeneous		2% Quartz 98% Non-fibrous (Other)	None Detected
8 331614206-0008 Unable to separate layers	Admin office room H / E - ceiling plaster	Gray/White Non-Fibrous Heterogeneous		100% Non-fibrous (Other)	None Detected
9 331614206-0009	Admin office room A / W - ceiling plaster	White Non-Fibrous Homogeneous		2% Quartz 98% Non-fibrous (Other)	None Detected
10 331614206-0010	Dormitory N - painted white ceiling tile (fiber foam)	Tan/White Fibrous Heterogeneous	60% Min. Wool	40% Non-fibrous (Other)	None Detected
11 331614206-0011	Dormitory S - painted white ceiling tile (fiber foam)	Tan/White Fibrous Heterogeneous	60% Min. Wool	40% Non-fibrous (Other)	None Detected
12 331614206-0012	Dormitory W - painted white ceiling tile (fiber foam)	Tan/White Fibrous Heterogeneous	60% Min. Wool	40% Non-fibrous (Other)	None Detected
13 331614206-0013	Laundry room W - wall plaster	White Non-Fibrous Homogeneous		100% Non-fibrous (Other)	None Detected

Report amended: 08/11/2016 10:35:48 Replaces amended report from: 08/10/2016 17:08:38 Reason Code: Client-Other (see report comment)



LA Testing

5431 Industrial Drive Huntington Beach, CA 92649

Tel/Fax: (714) 828-4999 / (714) 828-4944

<http://www.LATesting.com> / gardengrovelab@latesting.com

LA Testing Order: 331614206

Customer ID: 32BAIN21

Customer PO: AC124259

Project ID:

Test Report: Asbestos Analysis of Bulk Materials via EPA 600/R-93/116 Method using Polarized Light Microscopy

Sample	Description	Appearance	% Fibrous	Non-Asbestos	Asbestos
				% Non-Fibrous	% Type
14 331614206-0014	Laundry room N - wall plaster	White Non-Fibrous Homogeneous		2% Quartz 98% Non-fibrous (Other)	None Detected
15 331614206-0015	Laundry room E - wall plaster	White Non-Fibrous Homogeneous		2% Quartz 98% Non-fibrous (Other)	None Detected
16 331614206-0016	Landry room N - painted white ceiling tile	Tan/White Fibrous Heterogeneous	70% Min. Wool	30% Non-fibrous (Other)	None Detected
17 331614206-0017	Landry room storage room N - painted white ceiling tile	Tan/White Fibrous Heterogeneous	70% Min. Wool	30% Non-fibrous (Other)	None Detected
18 331614206-0018	Landry room storage room N - painted white ceiling tile	Tan/White Fibrous Heterogeneous	70% Min. Wool	30% Non-fibrous (Other)	None Detected
19 331614206-0019	Staff dorm/T-1 - white ceiling tile while drop ceiling tile	White/Yellow Fibrous Heterogeneous	80% Glass	20% Non-fibrous (Other)	None Detected
20 331614206-0020	Staff dorm/BRR - white ceiling tile while drop ceiling tile	White/Yellow Fibrous Homogeneous	80% Glass	20% Non-fibrous (Other)	None Detected
21 331614206-0021	Staff dorm/WRR - white ceiling tile while drop ceiling tile	White/Yellow Fibrous Heterogeneous	80% Glass	20% Non-fibrous (Other)	None Detected
22 331614206-0022	Main. Shop W - ceiling plaster	White Non-Fibrous Homogeneous		2% Quartz 98% Non-fibrous (Other)	None Detected
23 331614206-0023	Main shop E - ceiling plaster	White Non-Fibrous Homogeneous		2% Quartz 98% Non-fibrous (Other)	None Detected
24-Finish Coat 331614206-0024	E maint shop Andres office - ceiling plaster	White Non-Fibrous Homogeneous		100% Non-fibrous (Other)	None Detected
24-Plaster 331614206-0024A	E maint shop Andres office - ceiling plaster	Beige Non-Fibrous Homogeneous		2% Quartz 98% Non-fibrous (Other)	None Detected
25 331614206-0025	Kit/mess h/ dh - ceiling plaster	White Non-Fibrous Homogeneous		2% Quartz 98% Non-fibrous (Other)	None Detected
26 331614206-0026	kit/mess/dry storage room - ceiling plaster	White Non-Fibrous Homogeneous		2% Quartz 98% Non-fibrous (Other)	None Detected
27-Finish Coat 331614206-0027	kit/mess/veggie storage - ceiling plaster	White Non-Fibrous Homogeneous		2% Quartz 98% Non-fibrous (Other)	None Detected
27-Plaster 331614206-0027A	kit/mess/veggie storage - ceiling plaster	Gray Non-Fibrous Homogeneous		100% Non-fibrous (Other)	None Detected
28 331614206-0028	N. classrm #1 - drop ceiling tile	Gray/White Fibrous Homogeneous	50% Cellulose 10% Min. Wool	40% Non-fibrous (Other)	None Detected
29 331614206-0029	N. classrm #3 - drop ceiling tile	Gray/White Fibrous Homogeneous	50% Cellulose 10% Min. Wool	40% Non-fibrous (Other)	None Detected
30 331614206-0030	N. classrm #7 - drop ceiling tile	Gray/White Fibrous Homogeneous	50% Cellulose 10% Min. Wool	40% Non-fibrous (Other)	None Detected

Report amended: 08/11/2016 10:35:48 Replaces amended report from: 08/10/2016 17:08:38 Reason Code: Client-Other (see report comment)



LA Testing

5431 Industrial Drive Huntington Beach, CA 92649

Tel/Fax: (714) 828-4999 / (714) 828-4944

<http://www.LATesting.com> / gardengrovelab@lateesting.com

LA Testing Order: 331614206

Customer ID: 32BAIN21

Customer PO: AC124259

Project ID:

Test Report: Asbestos Analysis of Bulk Materials via EPA 600/R-93/116 Method using Polarized Light Microscopy

Sample	Description	Appearance	Non-Asbestos		Asbestos % Type
			% Fibrous	% Non-Fibrous	
31 331614206-0031	N. class rm #7 (loude office) - plaster	White/Purple Non-Fibrous Homogeneous		2% Quartz 98% Non-fibrous (Other)	None Detected
32 331614206-0032	N. class rm #7 (loude office) - plaster	White/Purple Non-Fibrous Homogeneous		2% Quartz 98% Non-fibrous (Other)	None Detected
33 331614206-0033	N. classrm #7 (loude office) - plaster	White/Purple Non-Fibrous Homogeneous		2% Quartz 98% Non-fibrous (Other)	None Detected
34 331614206-0034	N. class rm #6 (admin office) - dry wall	Brown/White Fibrous Heterogeneous	10% Cellulose	70% Gypsum 20% Non-fibrous (Other)	None Detected
35 331614206-0035	N. class rm #6 (admin office) - dry wall	Brown/White Fibrous Heterogeneous	10% Cellulose	70% Gypsum 20% Non-fibrous (Other)	None Detected
36 331614206-0036	N. class rm #6 (admin office) - dry wall	Brown/White Fibrous Heterogeneous	10% Cellulose	70% Gypsum 20% Non-fibrous (Other)	None Detected
37-Joint Compound 331614206-0037 Drywall not found in the sample	N. class rm #6 (admin office) - dry wall	White Non-Fibrous Homogeneous		100% Non-fibrous (Other)	None Detected
38-Joint Compound 331614206-0038 Drywall not found in the sample	N. class rm #6 (admin office) - dry wall	White Non-Fibrous Homogeneous		100% Non-fibrous (Other)	None Detected
39-Joint Compound 331614206-0039 Drywall not found in the sample	N. class rm #6 (admin office) - dry wall	White Non-Fibrous Homogeneous		100% Non-fibrous (Other)	None Detected
40 331614206-0040	S. classrm #9 - 12" pinhole ceiling tiles	Brown/White Fibrous Homogeneous	90% Cellulose	10% Non-fibrous (Other)	None Detected
41 331614206-0041	S. classrm #11 - 12" pinhole ceiling tiles	Brown/White Fibrous Homogeneous	90% Cellulose	10% Non-fibrous (Other)	None Detected
42 331614206-0042	S. classrm #13 - 12" pinhole ceiling tiles	Brown/White Fibrous Homogeneous	90% Cellulose	10% Non-fibrous (Other)	None Detected
43 331614206-0043	S. classrm #9 - white ceiling tile	White Fibrous Homogeneous	40% Cellulose 40% Min. Wool	20% Non-fibrous (Other)	None Detected
44 331614206-0044	S. classrm #11 - white ceiling tile	White Fibrous Homogeneous	40% Cellulose 40% Min. Wool	20% Non-fibrous (Other)	None Detected
45 331614206-0045	S. classrm #13 - white ceiling tile	White Fibrous Homogeneous	40% Cellulose 40% Min. Wool	20% Non-fibrous (Other)	None Detected
46 331614206-0046	S. classrm electr - plaster (wall)	White/Green Non-Fibrous Homogeneous		2% Quartz 98% Non-fibrous (Other)	None Detected
47 331614206-0047	S. classrm electr - plaster (wall)	White/Green Non-Fibrous Homogeneous		2% Quartz 98% Non-fibrous (Other)	None Detected
48 331614206-0048	S. classrm electr - plaster (ceiling)	White/Green Non-Fibrous Homogeneous		2% Quartz 98% Non-fibrous (Other)	None Detected

Report amended: 08/11/2016 10:35:48 Replaces amended report from: 08/10/2016 17:08:38 Reason Code: Client-Other (see report comment)



LA Testing

5431 Industrial Drive Huntington Beach, CA 92649

Tel/Fax: (714) 828-4999 / (714) 828-4944

<http://www.LATesting.com> / gardengrovelab@latesting.com

LA Testing Order: 331614206

Customer ID: 32BAIN21

Customer PO: AC124259

Project ID:

Test Report: Asbestos Analysis of Bulk Materials via EPA 600/R-93/116 Method using Polarized Light Microscopy

Sample	Description	Appearance	% Fibrous	Non-Asbestos	Asbestos
				% Non-Fibrous	% Type
49-Finish Coat 331614206-0049	S. classrm rm #10 - white wall plaster	White Non-Fibrous Homogeneous		3% Quartz 97% Non-fibrous (Other)	None Detected
49-Plaster 331614206-0049A	S. classrm rm #10 - white wall plaster	Beige Non-Fibrous Homogeneous		2% Quartz 98% Non-fibrous (Other)	None Detected
50-Finish Coat 331614206-0050	S. classrm rm #10 - white wall plaster	White Non-Fibrous Homogeneous		2% Quartz 98% Non-fibrous (Other)	None Detected
50-Plaster 331614206-0050A	S. classrm rm #14 - white wall plaster	Beige Non-Fibrous Homogeneous		2% Quartz 98% Non-fibrous (Other)	None Detected

Analyst(s)

Christopher Miranda (24)

Mindy Le (33)

Michael DeCavallas, Laboratory Manager
or Other Approved Signatory

EMSL maintains liability limited to cost of analysis. This report relates only to the samples reported and may not be reproduced, except in full, without written approval by EMSL. EMSL bears no responsibility for sample collection activities or analytical method limitations. Interpretation and use of test results are the responsibility of the client. This report must not be used by the client to claim product certification, approval, or endorsement by NVLAP, NIST or any agency of the federal government. Non-friable organically bound materials present a problem matrix and therefore EMSL recommends gravimetric reduction prior to analysis. Samples received in good condition unless otherwise noted. Estimated accuracy, precision and uncertainty data available upon request. Unless requested by the client, building materials manufactured with multiple layers (i.e. linoleum, wallboard, etc.) are reported as a single sample. Reporting limit is 1%

Samples analyzed by LA Testing Huntington Beach, CA NVLAP Lab Code 101384-0, CA ELAP 1406

Report amended: 08/11/2016 10:35:48 Replaces amended report from: 08/10/2016 17:08:38 Reason Code: Client-Other (see report comment)

APPENDIX B

LEAD-BASED PAINT FIELD DATA AND ANALYTICAL RESULTS

XRF Lead-Based Paint Sampling Log

Client: LA County ISD
 Site: Camp Afflerbaugh
 Address: 6631 North Stephens Ranch Road
 La Verne, California 91750

Client Project #: N/A
 BEC Project #: 16085673.10
 Inspector/Sampler: Gage Thompson/Carlo Moreno
 Date Sampled: August 4th & 5th, 2016



XLNo	Side	Building	Room	Source	Substrate	Color	Results mg/cm ²	Positive Negative	Approx. Quantity
1	N/A	Calibration	Calibration	Calibration	Calibration	Red	1.3	Positive	@1105
2	N/A	Calibration	Calibration	Calibration	Calibration	Red	1.4	Positive	@1105
3	N/A	Calibration	Calibration	Calibration	Calibration	Red	1.2	Positive	@1105
4	D	Administration Office	Sleeping Room E	Interior West Wall	Concrete	White	0.03	Negative	N/A
5	A	Administration Office	Sleeping Room E	Interior North Wall	Concrete	White	0.07	Negative	N/A
6	A	Dormitory	Dormitory	Interior North Wall	Concrete	White	0.01	Negative	N/A
7	B	Dormitory	Dormitory	Interior East Wall	Concrete	White	0.03	Negative	N/A
8	C	Dormitory	Dormitory	Interior South Wall	Concrete	Green	0.5	Negative	N/A
9	D	Dormitory	Dormitory	Interior West Wall	Concrete	Green	0.09	Negative	N/A
10	A	Dormitory	Dormitory	Interior North Wall Base Cove	Concrete	Green	0.00	Negative	N/A
11	B	Dormitory	Dormitory	Interior East Wall Base Cove	Concrete	Green	0.00	Negative	N/A
12	D	Dormitory	Laundry Facility	Interior West Wall	Plaster	White	0.16	Negative	N/A
13	A	Dormitory	Laundry Facility	Interior North Wall	Plaster	White	0.21	Negative	N/A

XRF Lead-Based Paint Sampling Log

Camp Afflerbaugh 6631 North Stephens Ranch Road, La Verne, California 91750



XLNo	Side	Building	Room	Source	Substrate	Color	Results	Positive Negative	Approx. Quantity
							mg/cm ²		
14	A	Dormitory	Laundry Facility	Interior North Wall	Wood	White	0.00	Negative	N/A
15	B	Dormitory	Laundry Facility Storage	Interior East Wall	Concrete	White	0.16	Negative	N/A
16	A	Dormitory	Laundry Facility Storage	Interior North Wall	Plaster	White	0.01	Negative	N/A
17	B	Staff Dormitory	Exterior West Side	Wood Paneling	Wood	Blue	0.00	Negative	N/A
18	D	Staff Dormitory	Exterior West Side	Wood Trim	Wood	Green	0.00	Negative	N/A
19	A	Staff Dormitory	Exterior North Side	Wood Paneling	Wood	Blue	0.00	Negative	N/A
20	A	Staff Dormitory	Exterior North Side	Wood Trim	Wood	Green	0.00	Negative	N/A
21	B	Maintenance Shop	Andre's Office	Interior East Wall	Concrete	White	0.00	Negative	N/A
22	D	Maintenance Shop	Andre's Office	Ceiling	Plaster	White	0.03	Negative	N/A
23	C	Maintenance Shop	Andre's Office	Interior South Wall	Plaster	White	0.5	Negative	N/A
24	A	Maintenance Shop	Maintenance Shop	Ceiling	Plaster	White	0.00	Negative	N/A
25	A	Maintenance Shop	Oil Storage	Ceiling	Plaster	White	0.00	Negative	N/A
26	A	Maintenance Shop	Paint Storage	Ceiling	Plaster	White	0.07	Negative	N/A
27	A	Dining Hall	Dining Hall	Interior North Wall	Concrete	White	0.08	Negative	N/A
28	B	Dining Hall	Dining Hall	Interior East Wall	Concrete	Green	0.4	Negative	N/A
29	C	Dining Hall	Dining Hall	Interior South Wall	Concrete	White	0.23	Negative	N/A

XRF Lead-Based Paint Sampling Log

Camp Afflerbaugh 6631 North Stephens Ranch Road, La Verne, California 91750



XLNo	Side	Building	Room	Source	Substrate	Color	Results	Positive Negative	Approx. Quantity
							mg/cm ²		
30	B	Dining Hall	Dining Hall	Interior West Wall	Concrete	Green	0.06	Negative	N/A
31	A	Dining Hall	Vegetable Storage	Interior North Wall	Concrete	White	0.21	Negative	N/A
32	C	Dining Hall	Dry Storage	Interior South Wall	Concrete	White	0.09	Negative	N/A
33	D	Gymnasium	Electrical Room	Interior West Wall	Concrete	Tan	0.10	Negative	N/A
34	B	Gymnasium	Electrical Room	Interior East Wall	Concrete	Tan	0.20	Negative	N/A
35	A	Gymnasium	Gymnasium	Interior North Wall	Concrete	Gray	0.00	Negative	N/A
36	A	Gymnasium	Gymnasium	Interior North Wall	Concrete	Green	0.00	Negative	N/A
37	B	Gymnasium	Gymnasium	Interior East Wall Mural	Concrete	Multi	0.00	Negative	N/A
38	B	Gymnasium	Gymnasium	Interior East Wall	Concrete	Green	0.00	Negative	N/A
39	D	Gymnasium	Gymnasium	Interior South Wall	Concrete	Gray	0.01	Negative	N/A
40	D	Gymnasium	Storage	Interior West Wall	Concrete	White	0.15	Negative	N/A
41	A	Gymnasium	Storage	Interior North Wall	Concrete	White	0.15	Negative	N/A
42	B	Gymnasium	Gymnasium	Interior East Wall	Concrete	Multi	0.00	Negative	N/A
43	D	North Classroom	Classroom 1	Interior West Wall	Concrete	Beige	0.00	Negative	N/A
44	B	North Classroom	Classroom 1	Interior East Wall	Concrete	Beige	0.00	Negative	N/A
45	A	North Classroom	Classroom 1	Interior North Wall	Concrete	Beige	0.00	Negative	N/A
46	A	North Classroom	Classroom 1	Interior North Wall	Concrete	White	0.00	Negative	N/A
47	C	North Classroom	Exterior	South Side Mural	Concrete	Multi	0.00	Negative	N/A

XRF Lead-Based Paint Sampling Log

Camp Afflerbaugh 6631 North Stephens Ranch Road, La Verne, California 91750



XLNo	Side	Building	Room	Source	Substrate	Color	Results	Positive Negative	Approx. Quantity
							mg/cm ²		
48	D	North Classroom	Classroom 2	Interior West Wall	Concrete	Beige	0.00	Negative	N/A
49	C	North Classroom	Classroom 3	Interior South Wall	Concrete	White	0.06	Negative	N/A
50	B	North Classroom	Classroom 4	Interior East Wall	Concrete	Blue	0.00	Negative	N/A
51	C	North Classroom	Classroom 4	Interior South Wall	Concrete	Blue	0.00	Negative	N/A
52	C	North Classroom	Classroom 5	Interior South Wall	Concrete	White	0.00	Negative	N/A
53	A	North Classroom	Classroom 6	Interior North Wall	Concrete	Purple	0.00	Negative	N/A
54	B	North Classroom	Classroom 7	Interior East Wall	Concrete	Beige	0.00	Negative	N/A
55	C	North Classroom	Classroom 7	Interior South Wall	Concrete	Beige	0.00	Negative	N/A
56	D	North Classroom	Classroom 8	Interior West Wall	Concrete	Beige	0.00	Negative	N/A
57	A	North Classroom	Classroom 8	Interior North Wall	Concrete	Beige	0.00	Negative	N/A
58	N/A	Calibration	Calibration	Calibration	Calibration	Red	0.9	Positive	@1528
59	N/A	Calibration	Calibration	Calibration	Calibration	Red	1.0	Positive	@1528
60	N/A	Calibration	Calibration	Calibration	Calibration	Red	0.8	Positive	@1528
August 5 th , 2016									
61	N/A	Calibration	Calibration	Calibration	Calibration	Red	0.9	Positive	@0605
62	N/A	Calibration	Calibration	Calibration	Calibration	Red	1.0	Positive	@0605
63	N/A	Calibration	Calibration	Calibration	Calibration	Red	0.9	Positive	@0605
64	B	North Classroom	Classroom 6	Interior East Wall	Plaster	Yellow	0.00	Negative	N/A

XRF Lead-Based Paint Sampling Log

Camp Afflerbaugh 6631 North Stephens Ranch Road, La Verne, California 91750

XLNo	Side	Building	Room	Source	Substrate	Color	Results	Positive Negative	Approx. Quantity
							mg/cm ²		
65	D	North Classroom	Classroom 6	Interior West Wall	Plaster	Yellow	0.00	Negative	N/A
66	A	North Classroom	Classroom 6	Ceiling	Plaster	Yellow	0.00	Negative	N/A
67	C	South Classroom	Classroom 9	Interior South Wall	Plaster	Blue	0.3	Negative	N/A
68	B	South Classroom	Classroom 9	Interior East Wall	Plaster	Blue	0.11	Negative	N/A
69	D	South Classroom	Classroom 9	Interior West Wall	Plaster	Blue	0.07	Negative	N/A
70	B	South Classroom	Electrical Room	Interior East Wall	Concrete	Green	0.10	Negative	N/A
71	C	South Classroom	Electrical Room	Interior South Wall	Concrete	Green	0.02	Negative	N/A
72	A	South Classroom	Electrical Room	Interior North Wall	Concrete	Green	0.06	Negative	N/A
73	C	South Classroom	Classroom 10	Interior South Wall	Plaster	White	0.01	Negative	N/A
74	B	South Classroom	Classroom 10	Interior East Wall	Plaster	White	0.03	Negative	N/A
75	D	South Classroom	Classroom 10	Interior West Wall	Concrete	White	0.03	Negative	N/A
76	A	South Classroom	Classroom 10	Interior North Wall	Concrete	Beige	0.08	Negative	N/A
77	B	South Classroom	Classroom 11	Interior East Wall	Concrete	White	0.03	Negative	N/A
78	A	South Classroom	Classroom 11	Interior North Wall	Concrete	Beige	0.01	Negative	N/A
79	D	South Classroom	Classroom 11	Interior West Wall	Plaster	Beige	0.02	Negative	N/A
80	B	South Classroom	Classroom 12	Interior East Wall	Plaster	Beige	0.03	Negative	N/A
81	A	South Classroom	Classroom 12	Interior North Wall	Concrete	Beige	0.01	Negative	N/A
82	D	South Classroom	Classroom 12	Interior West Wall	Concrete	White	0.02	Negative	N/A

XRF Lead-Based Paint Sampling Log

Camp Afflerbaugh 6631 North Stephens Ranch Road, La Verne, California 91750



XLNo	Side	Building	Room	Source	Substrate	Color	Results mg/cm ²	Positive Negative	Approx. Quantity
83	D	South Classroom	Classroom 13	Interior West Wall	Plaster	Beige	0.02	Negative	N/A
84	C	South Classroom	Classroom 13	Interior South Wall	Concrete	Beige	0.08	Negative	N/A
85	B	South Classroom	Classroom 13	Interior East Wall	Concrete	White	0.03	Negative	N/A
86	A	South Classroom	Classroom 14	Interior North Wall	Concrete	Beige	0.01	Negative	N/A
87	B	South Classroom	Classroom 14	Interior East Wall	Plaster	Beige	0.10	Negative	N/A
88	C	South Classroom	Classroom 14	Interior South Wall	Concrete	Beige	0.01	Negative	N/A
89	A	South Classroom	Administration Office	Interior North Wall	Plaster	Beige	0.00	Negative	N/A
90	B	South Classroom	Administration Office	Interior East Wall	Concrete	Beige	0.00	Negative	N/A
91	C	South Classroom	Administration Office	Interior South Wall	Concrete	White	0.00	Negative	N/A
92	N/A	Calibration	Calibration	Calibration	Calibration	Red	0.9	Positive	@1200
93	N/A	Calibration	Calibration	Calibration	Calibration	Red	1.1	Positive	@1200
94	N/A	Calibration	Calibration	Calibration	Calibration	Red	1.3	Positive	@1200

-End of Report-

APPENDIX C

ASBESTOS AND LEAD-BASED PAINT INSPECTOR'S CERTIFICATIONS



APPENDIX D

ASBESTOS AND LEAD-BASED PAINT XRF SAMPLE LOCATION DRAWINGS

Camp Afflerbaugh Administration Building



1322 Bell Avenue, Suite 1N ♦ Tustin, CA 92780
Phone (714) 247-0024 ♦ Fax (714) 247-0025

LA County ISD
 Camp Afflerbaugh Conduit Penetrations Project
 6631 N. Stephens Ranch Rd., La Verne CA 91750
 Asbestos Sample Location Drawing

Camp Afflerbaugh Dormitory/Laundry Facility Building

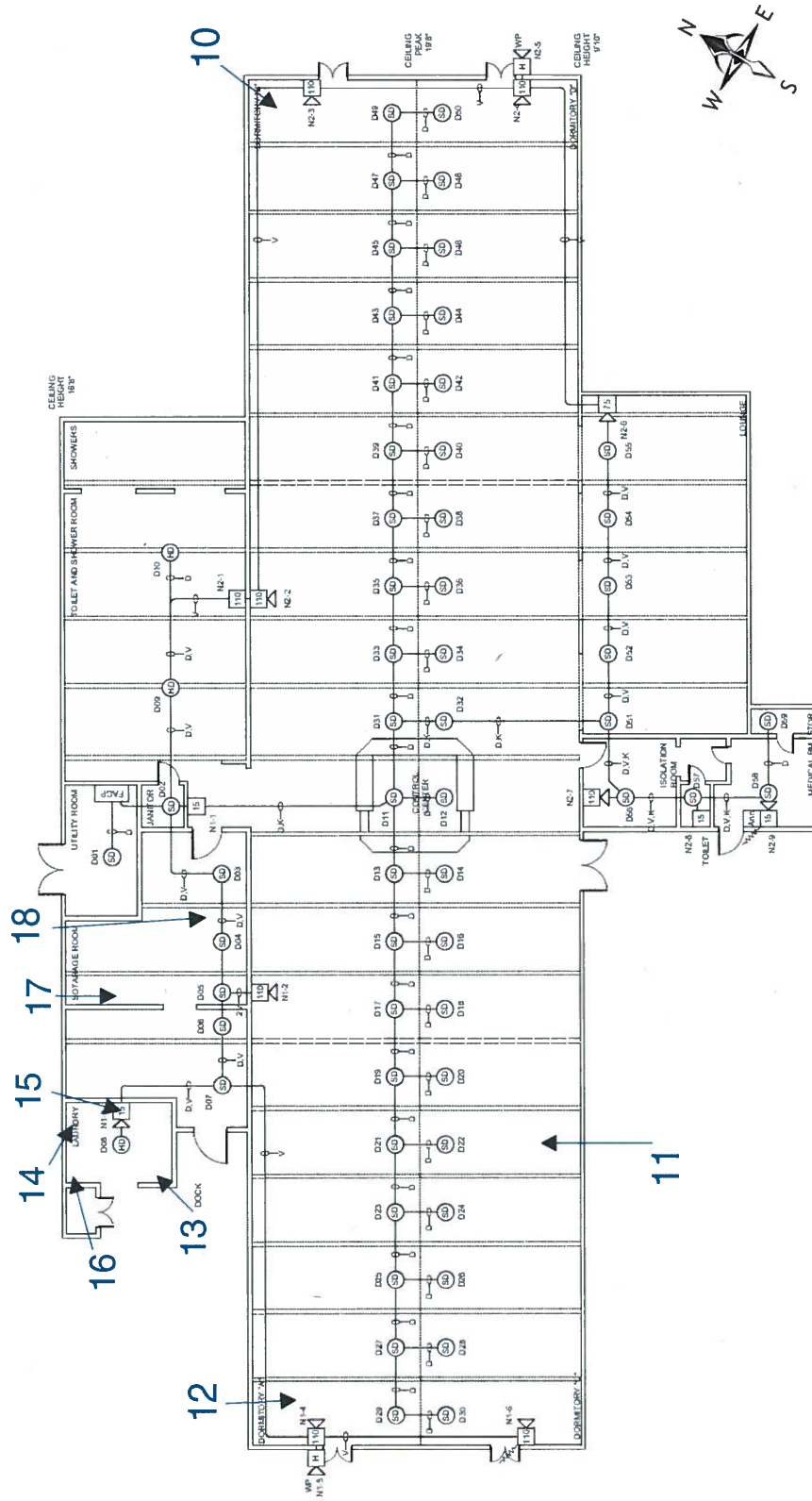

1322 Bell Avenue, Suite 1N • Tustin, CA 92780
 Phone (714) 247-0024 • Fax (714) 247-0025

Camp Afflerbaugh Staff Dormitory Building

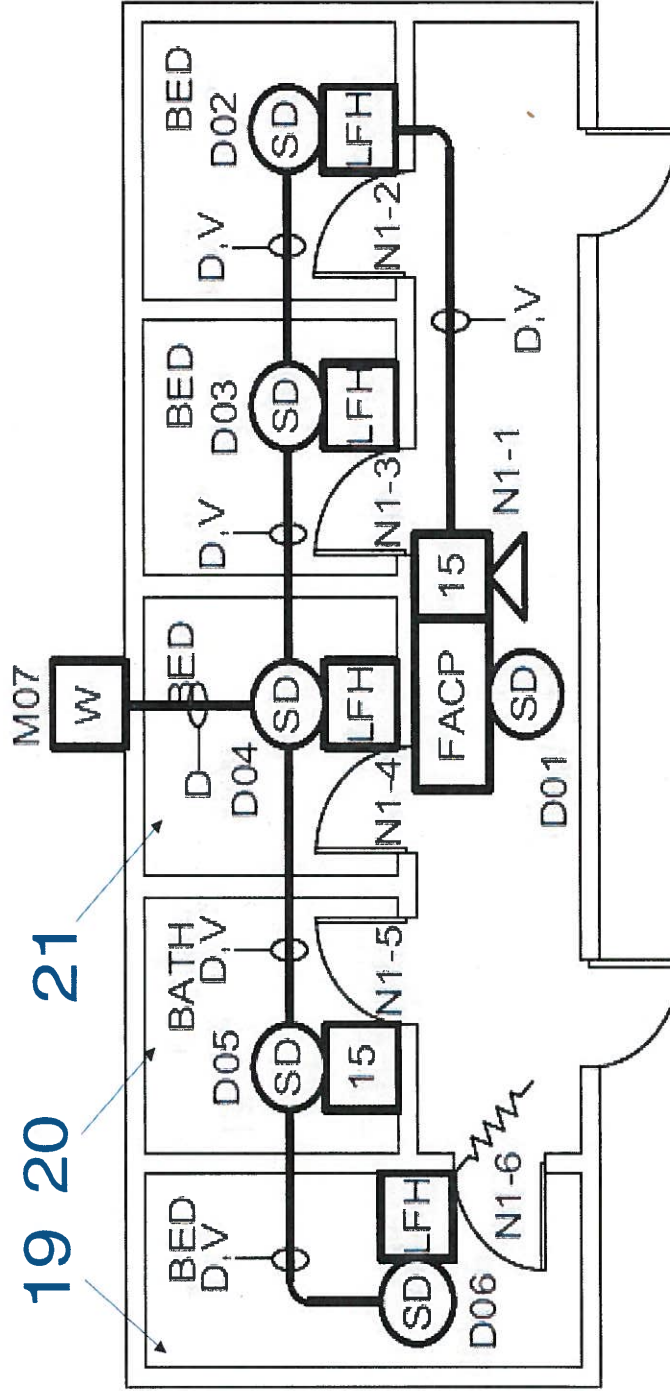

LA County ISD
 Camp Afflerbaugh Conduit Penetrations Project
 6631 N. Stephens Ranch Rd., La Verne CA 91750
 Asbestos Sample Location Drawing

Camp Afflerbaugh Maintenance Shop

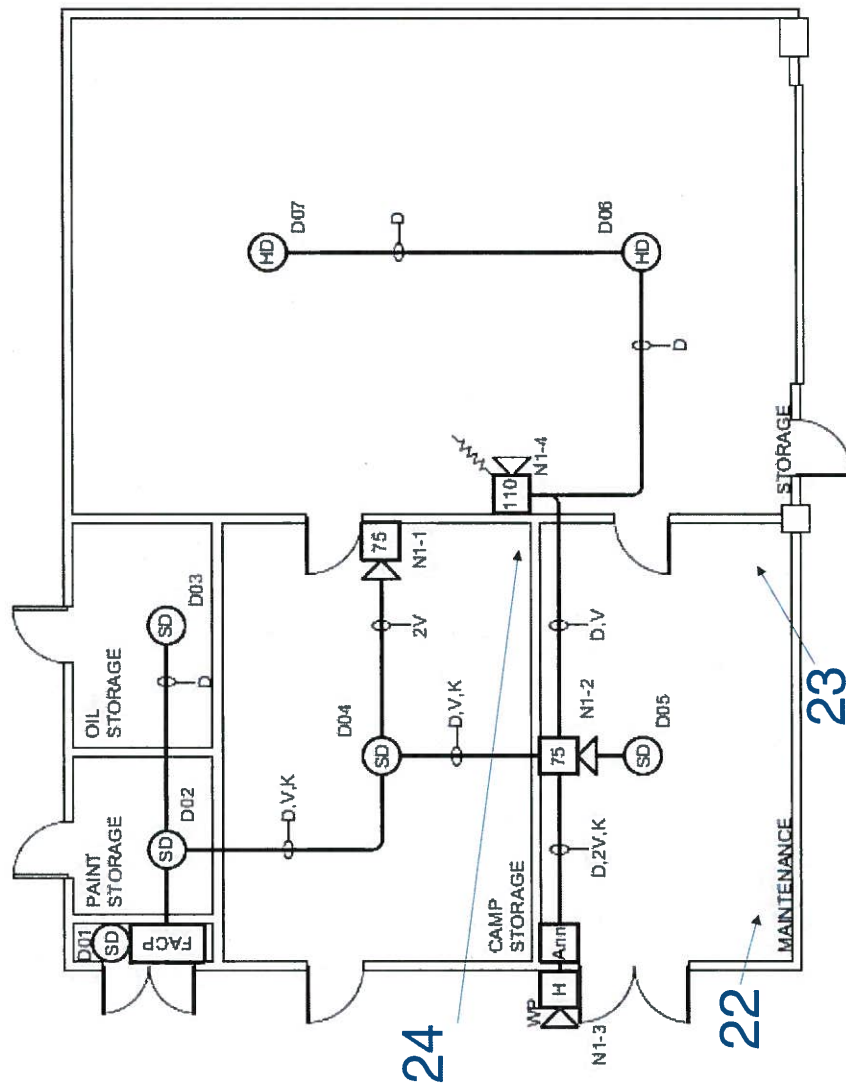

1322 Bell Avenue, Suite 1N • Tustin, CA 92780
 Phone (714) 247-0024 • Fax (714) 247-0025

LA County ISD
 Camp Afflerbaugh Conduit Penetrations Project
 6631 N. Stephens Ranch Rd., La Verne CA 91750
 Asbestos Sample Location Drawing

Camp Afflerbaugh Dining Hall

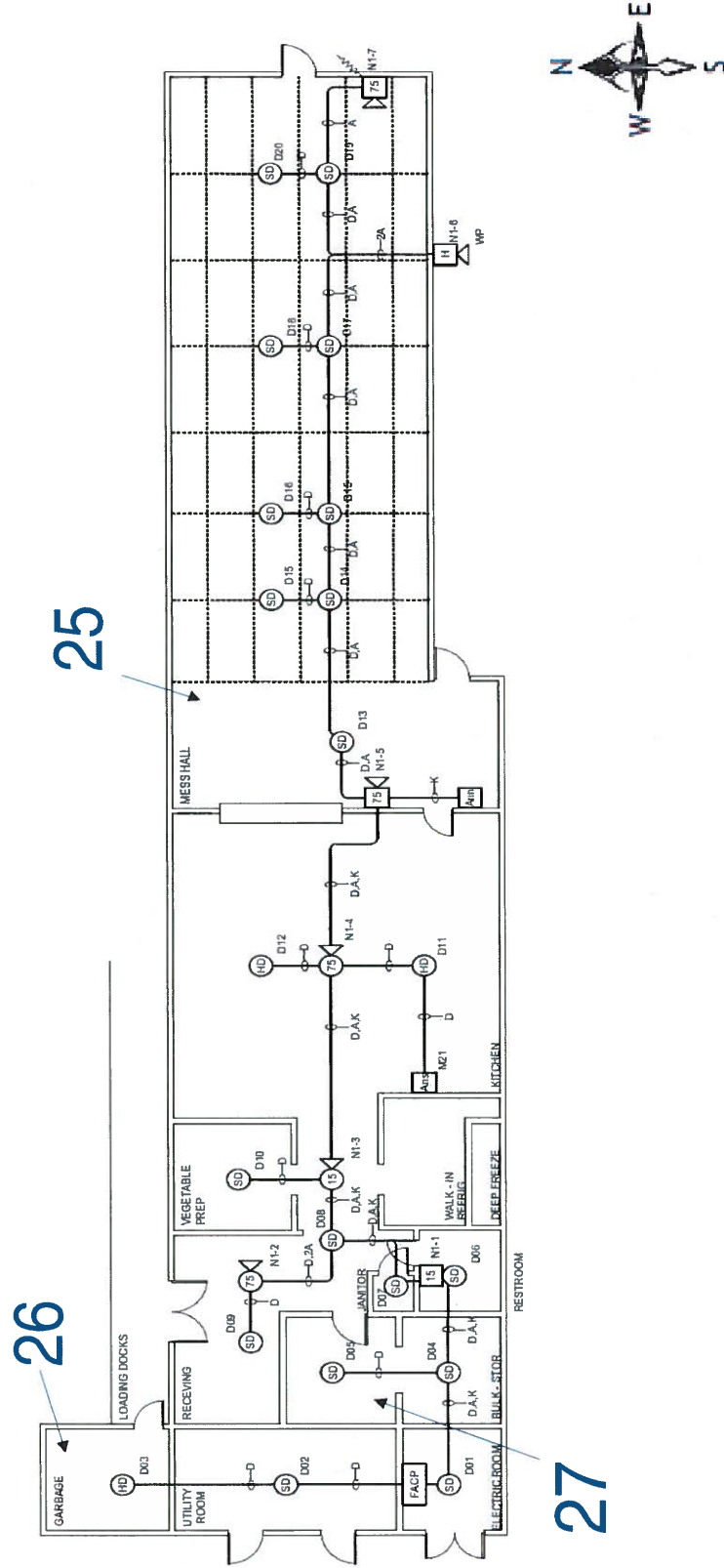

LA County ISD
Camp Afflerbaugh Conduit Penetrations Project
6631 N. Stephens Ranch Rd., La Verne CA 91750
Asbestos Sample Location Drawing

Camp Afflerbaugh North Classroom Building

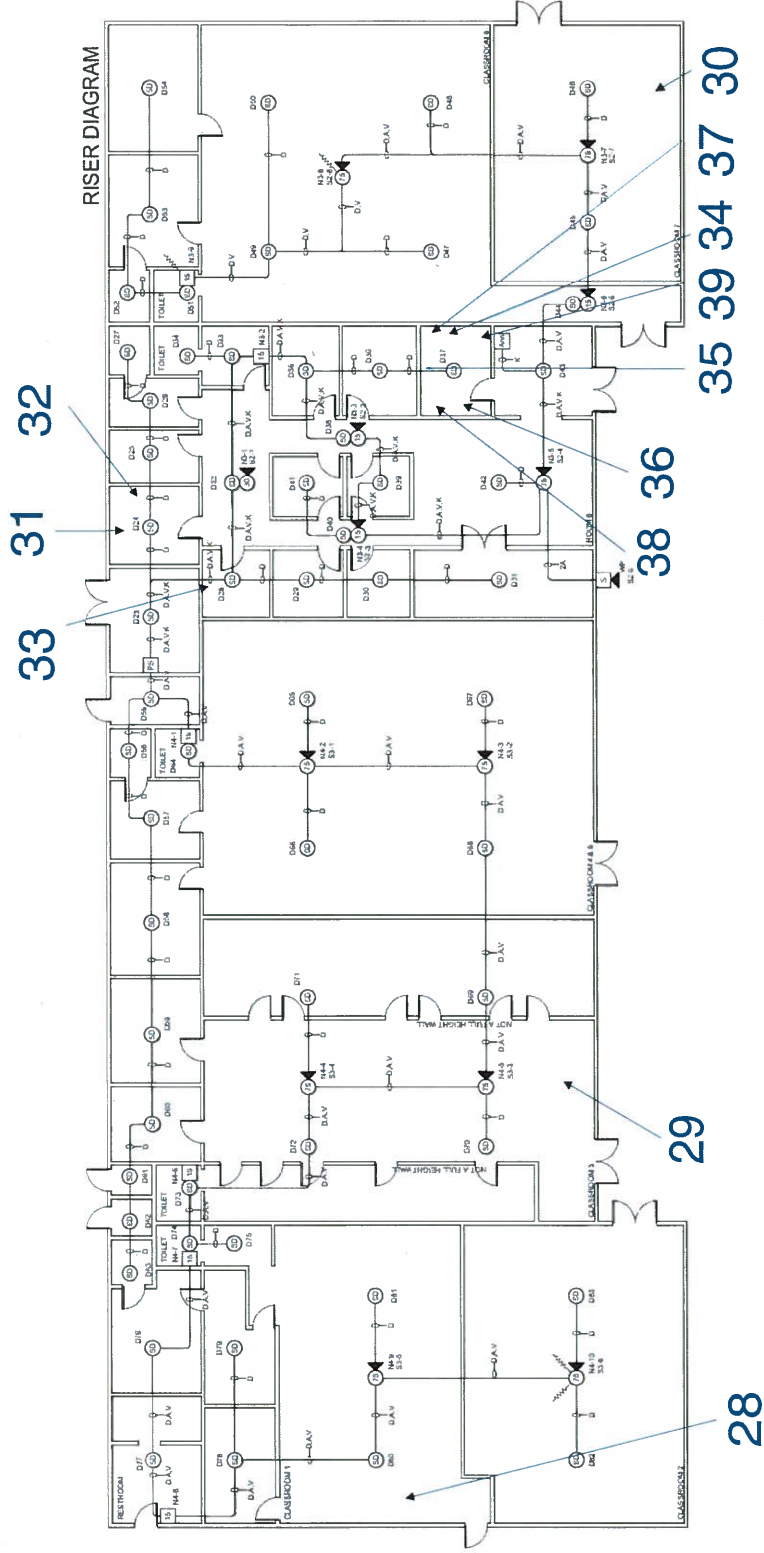

LA County ISD
Camp Afflerbaugh Conduit Penetrations Project
6631 N. Stephens Ranch Rd., La Verne CA 91750
Asbestos Sample Location Drawing

Camp Afflerbaugh South Classroom Building

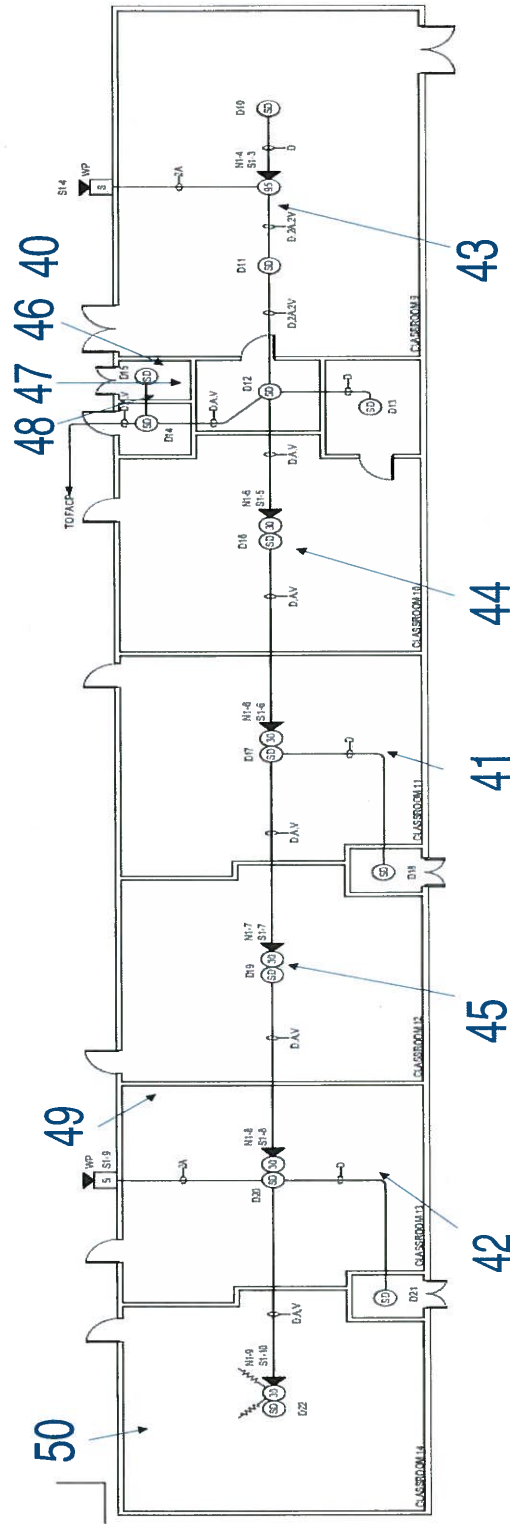

LA County ISD
 Camp Afflerbaugh Conduit Penetrations Project
 Camp Afflerbaugh Located at 6631 N. Stephens Ranch Rd., La Verne CA 91750
 Lead Based Paint XRF Sample Location Drawing

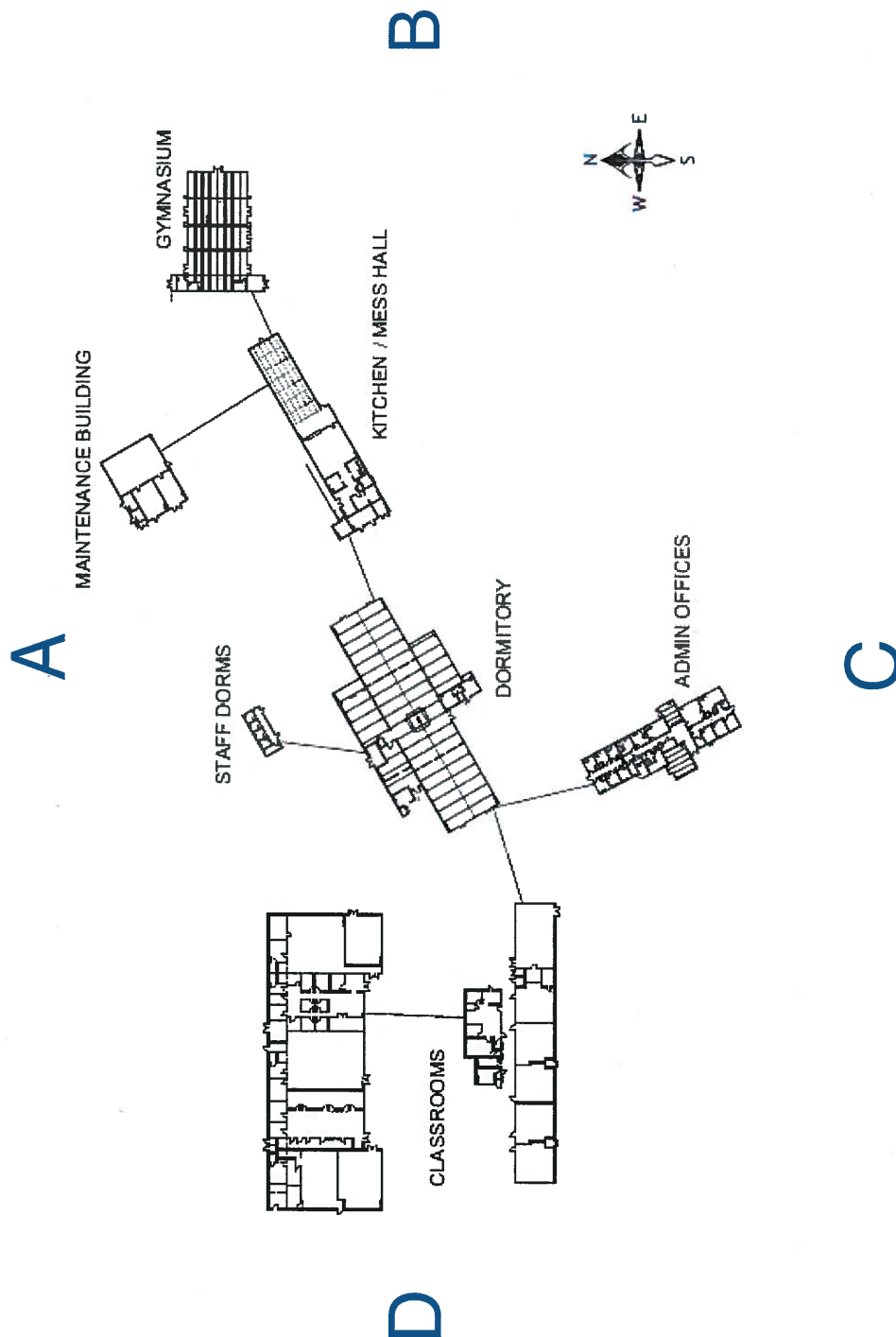

1322 Bell Avenue, Suite 1N ♦ Tustin, CA 92780
 Phone (714) 247-0024 ♦ Fax (714) 247-0025