



GAIL FARBER, Director

COUNTY OF LOS ANGELES

DEPARTMENT OF PUBLIC WORKS

"To Enrich Lives Through Effective and Caring Service"

900 SOUTH FREMONT AVENUE
ALHAMBRA, CALIFORNIA 91803-1331
Telephone: (626) 458-5100
<http://dpw.lacounty.gov>

ADDRESS ALL CORRESPONDENCE TO:
P.O. BOX 1460
ALHAMBRA, CALIFORNIA 91802-1460

IN REPLY PLEASE
REFER TO FILE

AE-3

April 21, 2016

Mr. Roland Wiley
RAW International
801 S. Grand Avenue
Los Angeles, CA 90017

Dear Mr. Wiley:

**AS-NEEDED ARCHITECTURAL AND ENGINEERING DESIGN
AND/OR DESIGN REVIEW SERVICES
CONTRACT NUMBER PW13910**

Enclosed is a copy of the executed Supplemental Agreement 1 to Contract PW13910 for as-needed architectural and engineering design and or design review services.

If you have any questions please call Ms. Ivonne Pena at (626) 458-2585.

Very truly yours,

GAIL FARBER
Director of Public Works

A handwritten signature in black ink, appearing to read "Jose Quevedo", is written over the typed name.

JOSE QUEVEDO
Assistant Deputy Director
Architectural Engineering Division

JQ:ip
(P:\aepub\CONTRACTS\Ivonne\Agreements\AE Supps\PW13910\transmit executed contract.doc)

Enc.

SUPPLEMENTAL AGREEMENT

Supplemental 1

Contract PW13910

**Subject: AS-NEEDED ARCHITECTURAL/ENGINEERING DESIGN
AND/OR DESIGN REVIEW SERVICES
RAW INTERNATIONAL**

IT IS MUTUALLY AGREED by and between the parties hereto that the above-numbered Contract is hereby amended by the changes, additions, or deletions set forth by the Director of the Department of Public Works, which is hereby referred to and made a part hereof.

The provisions of said original Contract shall remain in full force and effect except as modified herein, and the County shall pay to the Consultant the amount of \$75,000. The total Contract not to exceed fee is revised from \$1,000,000 to \$1,075,000.

Consultant shall notify its employees, and shall require each subconsultant to notify its employees, that they may be eligible for the Federal Earned Income Credit under the Federal income tax laws. Such notice shall be provided in accordance with the requirements set forth in Internal Revenue Service Notice 1015.

Prevailing Wage Requirements

a. Prevailing Wages

When applicable, the services provided in this agreement constitute "public works" as defined in California Labor Code 1720, and are therefore subject to payment of prevailing wages, compliance monitoring and enforcement by the Department of Industrial Relations (DIR).

The Director of the DIR has established the general prevailing rate of per diem wages for each craft, classification, type of worker, or mechanic needed to execute public works and improvements. The current general prevailing wage rate determinations are available at www.dir.ca.gov/dlsr/pwd/index.htm. The Consultant is required to pay its agents and employees the applicable, current prevailing wage rate and is responsible for selecting the classification of workers required to perform this service.

The Consultant agrees to comply with the provisions of Section 1775 of the California Labor Code relating to the payment of prevailing wages, the utilization of apprentices in accordance to LC 1777.5, and the assessment of penalties determined by the California Labor Commissioner. Pursuant to Section 1773.2 of the California Labor Code, copies of the prevailing rate of per diem wages are on file at the County Department of Public Works, Construction Division, and will be made available for inspection by request to the Contract Administrator. Future effective wage rates will be on file with the Department of Industrial Relations. The new wage rates shall become effective on the day following the expiration date of the current determinations and apply to the Contract in the same manner as if they had been included or referenced in the Contract.

b. Work Records

The Consultant shall comply with the requirements of Section 1812 of the Labor Code. The Consultant shall maintain an accurate written record of all employees working on the project each calendar day. The record shall include each employee's name, Social Security number, job classification, and the actual number of hours worked.

c. Posting of Notices

The Consultant shall comply with the provisions of Section 1773.2 of the Labor Code. The Contractor shall post a copy of the prevailing wage rates at the worksite and comply with applicable law including posting of jobsite notices required by 8 California Code Reg. §16451(d):

"This public works project is subject to monitoring and investigative activities by the Compliance Monitoring Unit (CMU) of the Division of Labor Standards Enforcement, Department of Industrial Relations, State of California. This Notice is intended to provide information to all workers employed in the execution of the Contract for public work and to all contractors and other persons having access to the jobsite to enable the CMU to ensure compliance with and enforcement of prevailing wage laws on public works projects.

The prevailing wage laws require that all workers be paid at least the minimum hourly wage as determined by the Director of Industrial Relations for the specific classification (or type of work) performed by workers on the project. These rates are listed on a separate jobsite posting of minimum prevailing rates required to be maintained by the public entity, which awarded the public works Contract. Complaints concerning nonpayment of the required minimum wage rates to workers on this project may be filed with the CMU at any office of the Division of Labor Standards Enforcement (DLSE).

Local Office Telephone Number:

**Division of Labor Standards Enforcement Office
320 West Fourth Street, Suite 450
Los Angeles, CA 90013
(213) 620-6330**

Complaints should be filed in writing immediately upon discovery of any violations of the prevailing wage laws due to the short period of time following the completion of the project that the CMU may take legal action against those responsible.

Complaints should contain details about the violations alleged (for example, wrong rate paid, not all hours paid, overtime rate not paid for hours worked in excess of 8 hours per day or 40 hours per week, etc.) as well as the name of the employer, the public entity which awarded the public works Contract, and the location and name of the project.

For general information concerning the prevailing wage laws and how to file a complaint concerning any violation of these prevailing wage laws, you may contact any DLSE office. Complaint forms are also available at the Department of Industrial Relations website found at <http://www.dir.ca.gov/Public-Works/PublicWorks.html>."

d. Certified Payroll Records

The Consultant shall comply with the requirements of Section 1776 of the Labor Code. Consultant and Subconsultants, if any, must furnish certified payroll records directly to the Labor Commissioner (aka Division of Labor Standards Enforcement) in a format prescribed by the Labor Commissioner.

e. When requested by the County, electronic certified payroll records must be submitted to the County, through an online system designated by the County.

Mental Health Services for Critical Incidents

In the event of a serious accident on the Project site, the Los Angeles County Department of Mental Health (DMH) will, if requested, respond. The response may be within a few hours or as long as a few days after the incident, depending on when the request was made. The services DMH will provide include crisis intervention, normalization of the stress response that survivors may be experiencing, stress management techniques and resources if the stress reactions increase in frequency or intensity. Requests for services may be made by calling the DMH Emergency Outreach Bureau Deputy Director, (213) 738-4924, during normal business hours or the ACCESS Center, (800) 854-7771, evenings, holidays, and weekends.

Ownership of County Materials

a. Consultant and County agree that all materials, including but not limited to, designs, specifications, techniques, plans, reports, deliverables, data, photographs, diagrams, maps, images, graphics, text, videos, advertising, software, source codes, website plans and designs, interactive media, drafts, working papers, outlines, sketches, summaries, edited and/or unedited versions of deliverables, and any other materials or information developed under this Agreement and any and all Intellectual Property rights to these materials, including any copyrights, trademarks, service marks, trade secrets, trade names, unpatented inventions, patent applications, patents, design rights, domain name rights, know-how, and any other proprietary rights and derivatives thereof, is and/or shall be the sole property of County (hereafter collectively, "County Materials"). Consultant hereby assigns and transfers to County all Consultant's right, title and interest in and to all such County Materials developed under this Agreement.

Notwithstanding such County ownership in the County Materials, Consultant may retain possession of working papers and materials prepared by Consultant under this Contract. During and for a minimum of five years subsequent to the term of this Contract,

County shall have the right to inspect any and all such working papers and materials, make copies thereof and use the working papers and materials and the information contained therein.

b. Consultant shall execute all documents requested by County and shall perform all other acts requested by County to assign and transfer to, and vest in County, all Consultant's right, title and interest in and to the County Materials, including, but not limited to, any and all copyrights, trademarks, service marks, trade names, unpatented inventions, patent applications, patents, design rights, domain name rights, know-how, and any other proprietary rights and derivatives thereof resulting from this Contract. County shall have the right to register all applicable copyrights, trademarks and patents in the name of the County of Los Angeles. Further, County shall have the right to assign, license, or otherwise transfer any and all County's rights, title and interest, including, but not limited to copyrights, trademarks, and patents, in and to the County Materials.

c. Consultant represents and warrants that the County Materials prepared herein under this Agreement, is the original work of Consultant and does not infringe upon any Intellectual Property or proprietary rights of third parties. For those portions of the County Materials that are not the original work of Consultant, Consultant represents and warrants that it has secured all appropriate licenses, rights, and/or permission from appropriate third parties to include such materials in the County Materials.

Consultant shall defend, indemnify and hold County harmless against any claims by third parties based on infringement of copyright, patent, trade secret, trademark, or any other claimed Intellectual Property or proprietary right, arising from County's use of County Materials created and/or prepared by Consultant. Consultant will also indemnify and defend at its sole expense, any action brought against County based on a claim that County Materials furnished hereunder by Consultant and used within the scope of this Agreement infringe any copyright, patent, trade secret, trademark, or any other claimed intellectual property or proprietary right of third parties, and Consultant will pay any costs, damages and attorney's fees incurred by County. County will notify Consultant promptly and in writing of any such action or claim and will permit Consultant to fully participate in the defense thereof.

d. Consultant shall affix the following notice to all County Materials: "© Copyright 2014 (or such other appropriate date of first publication), County of Los Angeles. All Rights Reserved." Consultant shall affix such notice on the title page of all images, photographs, documents and writings, and otherwise as County may direct.

e. County shall also have the sole right to control the preparation, modification, and revisions to, all acknowledgment and/or attribution language for all County Materials resulting from this Agreement. County will however, honor requests by Consultant seeking removal of all acknowledgment and/or attribution language relating to the Consultant, should Consultant no longer wish to receive attribution for its work on the County Materials.

f. If directed to do so by County, Consultant will place the County name and County logo on County Materials developed under this Agreement. Consultant may not however, use the County name and County logo on any other materials prepared or developed by Consultant that falls outside the scope of this Agreement.

IN WITNESS WHEREOF, the Director of the Department of Public Works has caused this Agreement to be subscribed pursuant to authority delegated by the Board of Supervisors under Section 2.18.030 et seq. of the County Code and Contractor has hereunto subscribed its name this 18th day of April, 2016.

COUNTY OF LOS ANGELES

RAW INTERNATIONAL

By: 
Deputy Director
Department of Public Works

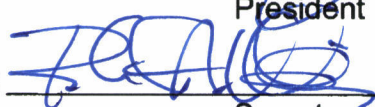
By: 
President
By: 
Secretary

APPROVED AS TO FORM:

MARY C. WICKHAM
County Counsel

By: 
Deputy County Counsel

P:\aepub\CONTRACTS\Ivonne\Agreements\AE Supps\PW13910\PW13910S1.doc

ACKNOWLEDGMENT

A notary public or other officer completing this certificate verifies only the identity of the individual who signed the document to which this certificate is attached, and not the truthfulness, accuracy, or validity of that document.

State of California

County of LOS ANGELES)

On MARCH 31, 2016 before me, R. ABDULLAH, NOTARY PUBLIC
(insert name and title of the officer)

personally appeared STEVEN G. LOTT,
who proved to me on the basis of satisfactory evidence to be the person(s) whose name(s) is are
subscribed to the within instrument and acknowledged to me that he she they executed the same in
his her their authorized capacity(ies), and that by his her their signature(s) on the instrument the
person(s), or the entity upon behalf of which the person(s) acted, executed the instrument.

I certify under PENALTY OF PERJURY under the laws of the State of California that the foregoing paragraph is true and correct.

WITNESS my hand and official seal.

Signature

R. Abdullah

(Seal)

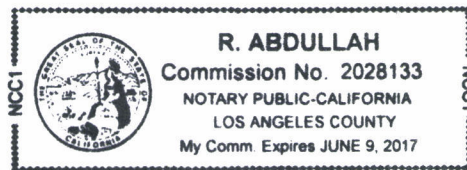

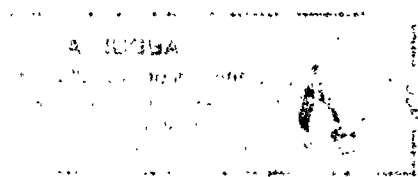

ACKNOWLEDGMENT

A notary public or other officer completing this certificate verifies only the identity of the individual who signed the document to which this certificate is attached, and not the truthfulness, accuracy, or validity of that document.

State of California

County of LOS ANGELES)

On MARCH 31, 2016 before me, R ABDULLAH, NOTARY PUBLIC
(insert name and title of the officer)

personally appeared ROLAND A. WILEY,
who proved to me on the basis of satisfactory evidence to be the person(s) whose name(s) ~~is~~ are
subscribed to the within instrument and acknowledged to me that ~~he~~ she ~~they~~ executed the same in
~~his~~ her ~~their~~ authorized capacity(ies), and that by ~~his~~ her ~~their~~ signature(s) on the instrument the
person(s), or the entity upon behalf of which the person(s) acted, executed the instrument.

I certify under PENALTY OF PERJURY under the laws of the State of California that the foregoing paragraph is true and correct.

WITNESS my hand and official seal.

Signature

R Abdullah

(Seal)

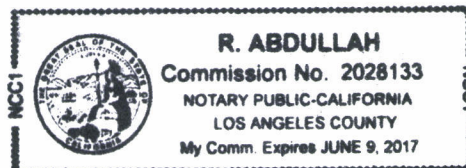

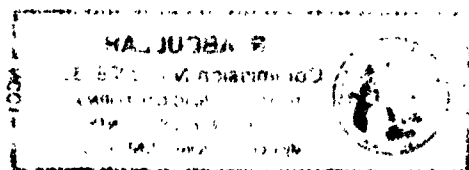



CERTIFICATE OF LIABILITY INSURANCE

DATE (MM/DD/YYYY)
3/31/2016

THIS CERTIFICATE IS ISSUED AS A MATTER OF INFORMATION ONLY AND CONFERS NO RIGHTS UPON THE CERTIFICATE HOLDER. THIS CERTIFICATE DOES NOT AFFIRMATIVELY OR NEGATIVELY AMEND, EXTEND OR ALTER THE COVERAGE AFFORDED BY THE POLICIES BELOW. THIS CERTIFICATE OF INSURANCE DOES NOT CONSTITUTE A CONTRACT BETWEEN THE ISSUING INSURER(S), AUTHORIZED REPRESENTATIVE OR PRODUCER, AND THE CERTIFICATE HOLDER.

IMPORTANT: If the certificate holder is an ADDITIONAL INSURED, the policy(ies) must be endorsed. If SUBROGATION IS WAIVED, subject to the terms and conditions of the policy, certain policies may require an endorsement. A statement on this certificate does not confer rights to the certificate holder in lieu of such endorsement(s).

PRODUCER Dealey, Renton & Associates 199 S Los Robles Ave Ste 540 Pasadena, CA 91101 License #0020739	CONTACT NAME: Marie Swaney PHONE (A/C, No, Ext): 626 844-3070 FAX (A/C, No): E-MAIL ADDRESS: mswaney@dealeyrenton.com														
INSURED RAW International 801 S. Grand Ave., Suite 502 Los Angeles, CA 90017 213 622-4993	<table border="1"><thead><tr><th>INSURER(S) AFFORDING COVERAGE</th><th>NAIC #</th></tr></thead><tbody><tr><td>INSURER A :Travelers Property Casualty Co of A</td><td>25674</td></tr><tr><td>INSURER B :Hartford Accident & Indemnity</td><td>22357</td></tr><tr><td>INSURER C :Berkley Insurance Company</td><td>32603</td></tr><tr><td>INSURER D :</td><td></td></tr><tr><td>INSURER E :</td><td></td></tr><tr><td>INSURER F :</td><td></td></tr></tbody></table>	INSURER(S) AFFORDING COVERAGE	NAIC #	INSURER A :Travelers Property Casualty Co of A	25674	INSURER B :Hartford Accident & Indemnity	22357	INSURER C :Berkley Insurance Company	32603	INSURER D :		INSURER E :		INSURER F :	
INSURER(S) AFFORDING COVERAGE	NAIC #														
INSURER A :Travelers Property Casualty Co of A	25674														
INSURER B :Hartford Accident & Indemnity	22357														
INSURER C :Berkley Insurance Company	32603														
INSURER D :															
INSURER E :															
INSURER F :															

COVERAGES

CERTIFICATE NUMBER: 1145688703

REVISION NUMBER:

THIS IS TO CERTIFY THAT THE POLICIES OF INSURANCE LISTED BELOW HAVE BEEN ISSUED TO THE INSURED NAMED ABOVE FOR THE POLICY PERIOD INDICATED. NOTWITHSTANDING ANY REQUIREMENT, TERM OR CONDITION OF ANY CONTRACT OR OTHER DOCUMENT WITH RESPECT TO WHICH THIS CERTIFICATE MAY BE ISSUED OR MAY PERTAIN, THE INSURANCE AFFORDED BY THE POLICIES DESCRIBED HEREIN IS SUBJECT TO ALL THE TERMS, EXCLUSIONS AND CONDITIONS OF SUCH POLICIES. LIMITS SHOWN MAY HAVE BEEN REDUCED BY PAID CLAIMS.

INSR LTR	TYPE OF INSURANCE	ADDL INSD	SUBR WVD	POLICY NUMBER	POLICY EFF (MM/DD/YYYY)	POLICY EXP (MM/DD/YYYY)	LIMITS
A	<input checked="" type="checkbox"/> COMMERCIAL GENERAL LIABILITY <input type="checkbox"/> CLAIMS-MADE <input checked="" type="checkbox"/> OCCUR <input checked="" type="checkbox"/> Contractual Liab <input checked="" type="checkbox"/> XCU Included GEN'L AGGREGATE LIMIT APPLIES PER <input type="checkbox"/> POLICY <input checked="" type="checkbox"/> PROJECT <input type="checkbox"/> LOC <input type="checkbox"/> OTHER	Y	Y	6807081L811	10/28/2015	10/28/2016	EACH OCCURRENCE \$2,000,000 DAMAGE TO RENTED PREMISES (Ea occurrence) \$1,000,000 MED EXP (Any one person) \$10,000 PERSONAL & ADV INJURY \$2,000,000 GENERAL AGGREGATE \$4,000,000 PRODUCTS - COMP/OP AGG \$4,000,000 \$
A	<input type="checkbox"/> AUTOMOBILE LIABILITY <input type="checkbox"/> ANY AUTO <input type="checkbox"/> ALL OWNED AUTOS <input checked="" type="checkbox"/> HIRED AUTOS <input checked="" type="checkbox"/> NoOwnedAutos <input type="checkbox"/> SCHEDULED AUTOS <input checked="" type="checkbox"/> NON-OWNED AUTOS	Y	Y	BA7082L125	10/28/2015	10/28/2016	COMBINED SINGLE LIMIT (Ea accident) \$1,000,000 BODILY INJURY (Per person) \$ BODILY INJURY (Per accident) \$ PROPERTY DAMAGE (Per accident) \$ \$
A	<input checked="" type="checkbox"/> UMBRELLA LIAB <input checked="" type="checkbox"/> EXCESS LIAB DED <input checked="" type="checkbox"/> RETENTION \$0 <input checked="" type="checkbox"/> OCCUR <input type="checkbox"/> CLAIMS-MADE	Y	Y	CUP2870T444	10/28/2015	10/28/2016	EACH OCCURRENCE \$3,000,000 AGGREGATE \$3,000,000 \$
B	WORKERS COMPENSATION AND EMPLOYERS' LIABILITY ANY PROPRIETOR/PARTNER/EXECUTIVE OFFICER/MEMBER EXCLUDED? (Mandatory in NH) If yes, describe under DESCRIPTION OF OPERATIONS below	Y/N	Y	72WEGEU1807	9/1/2015	9/1/2016	<input checked="" type="checkbox"/> PER STATUTE <input type="checkbox"/> OTH-ER E L EACH ACCIDENT \$1,000,000 E L DISEASE - EA EMPLOYEE \$1,000,000 E L DISEASE - POLICY LIMIT \$1,000,000
C	Professional Liability Claims Made Form			AEC900766202	3/6/2016	3/6/2017	\$5,000,000 \$5,000,000 Per Claim Annual Aggregate

DESCRIPTION OF OPERATIONS / LOCATIONS / VEHICLES (ACORD 101, Additional Remarks Schedule, may be attached if more space is required)

General Liability excludes claims arising out of the performance of professional services. Umbrella policy is a follow-form to underlying General/Hired&Non-Owned Auto/Employers Liability Policies. AM Best's Rating for all policies is A/XII or greater.

RE: As-Needed AE Design and/or Design Review Svcs -- The County of Los Angeles, its Special Districts, elected officials, officers, agents, employees and volunteers are named as additional insured as respects general and hired/non-owned auto liability for claims arising from the operations of the named insured as required per written contract or agreement. Insurance coverage includes primary and See Attached ..

CERTIFICATE HOLDER

CANCELLATION 30 Day NOC/10 Day for NonPay of Prem

County of Los Angeles, Dept. of Public Works Arch. Engineering Div. / Contracts & Operations 900 South Fremont Ave., 8th Floor Alhambra CA 91803	SHOULD ANY OF THE ABOVE DESCRIBED POLICIES BE CANCELLED BEFORE THE EXPIRATION DATE THEREOF, NOTICE WILL BE DELIVERED IN ACCORDANCE WITH THE POLICY PROVISIONS. AUTHORIZED REPRESENTATIVE
---	---

© 1988-2014 ACORD CORPORATION. All rights reserved.

AGENCY CUSTOMER ID: RAWINTERN

LOC #: _____

**ADDITIONAL REMARKS SCHEDULE**Page 1 of 1

AGENCY Dealey, Renton & Associates		NAMED INSURED RAW International 801 S. Grand Ave., Suite 502 Los Angeles, CA 90017 213 622-4993	
POLICY NUMBER		EFFECTIVE DATE:	
CARRIER	NAIC CODE		

ADDITIONAL REMARKS

THIS ADDITIONAL REMARKS FORM IS A SCHEDULE TO ACORD FORM,

FORM NUMBER: 25 FORM TITLE: CERTIFICATE OF LIABILITY INSURANCE

non-contributory wording and waiver of subrogation per the attached endorsements, (see Sections B & C of the GL endorsement form #CG D3 82 09 07). SEE CANCELLATION SECTION of Certificate for 30 Day NOC /10 Day for Non-Payment of Premium.

THIS ENDORSEMENT CHANGES THE POLICY. PLEASE READ IT CAREFULLY.

DESIGNATED INSURED FOR COVERED AUTOS LIABILITY COVERAGE

This endorsement modifies insurance provided under the following:

AUTO DEALERS COVERAGE FORM
BUSINESS AUTO COVERAGE FORM
MOTOR CARRIER COVERAGE FORM

With respect to coverage provided by this endorsement, the provisions of the Coverage Form apply unless modified by this endorsement.

This endorsement identifies person(s) or organization(s) who are "insureds" for Covered Autos Liability Coverage under the Who Is An Insured provision of the Coverage Form. This endorsement does not alter coverage provided in the Coverage Form.

This endorsement changes the policy effective on the inception date of the policy unless another date is indicated below.

Named Insured: RAW International

Endorsement Effective Date: 3/31/2016

SCHEDULE

Name Of Person(s) Or Organization(s):	The County of Los Angeles, its Special Districts, elected officials, officers, agents, employees and volunteers -- RE: As-Needed AE Design and/or Design Review Svcs
--	---

Information required to complete this Schedule, if not shown above, will be shown in the Declarations.
--

Each person or organization shown in the Schedule is an "insured" for Covered Autos Liability Coverage, but only to the extent that person or organization qualifies as an "insured" under the Who Is An Insured provision contained in Paragraph A.1. of Section II – Covered Autos Liability Coverage in the Business Auto and Motor Carrier Coverage Forms and Paragraph D.2. of Section I – Covered Autos Coverages of the Auto Dealers Coverage Form.

POLICY NUMBER: 6807081L811

COMMERICAL GENERAL LIABILITY

ISSUE DATE: 3/31/2016

THIS ENDORSEMENT CHANGES THE POLICY. PLEASE READ IT CAREFULLY.

ADDITIONAL INSURED (ARCHITECTS, ENGINEERS AND SURVEYORS)

This endorsement modifies insurance provided under the following:
COMMERCIAL GENERAL LIABILITY COVERAGE PART

SCHEDULE

NAME OF PERSON(S) OR ORGANIZATION(S):

County of Los Angeles, Dept. of Public Works
Arch. Engineering Div. / Contracts & Operations
900 South Fremont Ave., 8th Floor
Alhambra CA 91803

PROJECT/LOCATION OF COVERED OPERATIONS:

The County of Los Angeles, its Special Districts, elected officials,
officers, agents, employees and volunteers --
RE: As-Needed AE Design and/or Design Review Svcs

PROVISIONS

A. The following is added to WHO IS AN INSURED (Section II):

The person or organization shown in the Schedule above is an additional insured on this Coverage Part, but only with respect to liability for bodily injury, 'property damage' or 'personal injury' caused, in whole or in part, by your acts or omissions or the acts or omissions of those acting on your behalf:

- a. In the performance of your ongoing operations;
- b. In connection with premises owned by or rented to you; or
- c. In connection with your work and included within the "products-completed operations hazard."

Such person or organization does not qualify as an additional insured for "bodily injury", "property damage" or "personal injury" for which that person or organization has assumed liability in a contract or agreement.

The insurance provided to such additional insured is limited as follows:

- d. This insurance does not apply to the rendering of or failure to render any "professional services".
- e. The limits of insurance afforded to the additional insured shall be the limits which you agreed in that 'contract or agreement requiring insurance' to provide for that additional insured, or the limits shown in the Declarations for this Coverage Part, whichever are less. This endorsement does not increase the limits of insurance stated in the LIMITS OF INSURANCE (Section III) for this Coverage Part.

- B. The following is added to Paragraph a. of 4. Other Insurance in COMMERCIAL GENERAL LIABILITY CONDITIONS (Section IV):
However, if you specifically agree in a contract or agreement requiring insurance that, for the additional insured shown in the Schedule, the insurance provided to that additional insured under this

COMMERICAL GENERAL LIABILITY

Coverage Part must apply on a primary basis, or a primary and non-contributory basis, this insurance is primary to other insurance that is available to such additional insured which covers such additional insured as a named insured, and we will not share with the other insurance, provided that:

- (1) The "bodily injury" or "property damage" for which coverage is sought occurs; and
- (2) The "personal injury" for which coverage is sought arises out of an offense committed;

after you have entered into that "contract or agreement requiring insurance" for such additional insured. But this insurance still is excess over valid and collectible other insurance, whether primary, excess, contingent or on any other basis, that is available to the additional insured when the additional insured is also an additional insured under any other insurance.

- C. The following is added to Paragraph 8. Transfer Of Rights Of Recovery Against Others To Us in COMMERCIAL GENERAL LIABILITY CONDITIONS (Section IV):

We waive any rights of recovery we may have against the additional insured shown in the Schedule above because of payments we make for "bodily injury", "property damage" or "personal

injury" arising out of "your work" on or for the project, or at the location, shown in the Schedule above, performed by you, or on your behalf, under a "contract or agreement requiring insurance" with that additional insured. We waive these rights only where you have agreed to do so as part of the "contract or agreement requiring insurance" with that additional insured entered into by you before, and in effect when, the "bodily injury" or "property damage" occurs, or the "personal injury" offense is committed.

- D. The following definition is added to DEFINITIONS (Section V):

"Contract or agreement requiring insurance" means that part of any contract or agreement under which you are required to include the person or organization shown in the Schedule as an additional insured on this Coverage Part, provided that the "bodily injury" and "property damage" occurs, and the "personal injury" is caused by an offense committed:

- a. After you have entered into that contract or agreement;
- b. While that part of the contract or agreement is in effect; and
- c. Before the end of the policy period.

THIS ENDORSEMENT CHANGES THE POLICY. PLEASE READ IT CAREFULLY.

ARCHITECTS, ENGINEERS AND SURVEYORS XTEND ENDORSEMENT

This endorsement modifies insurance provided under the following:

COMMERCIAL GENERAL LIABILITY COVERAGE PART

GENERAL DESCRIPTION OF COVERAGE Provisions **A. – T.** and **V.** of this endorsement broaden coverage. Provisions **U.** and **W.** of this endorsement may limit coverage. The following listing is a general coverage description only. Limitations and exclusions may apply to these coverages. Read all the **PROVISIONS** of this endorsement carefully to determine rights, duties, and what is and is not covered.

- | | |
|---|--|
| A. Broadened Named Insured | N. Additional Insured – Architect, Engineer Or Surveyor |
| B. Incidental Medical Malpractice | O. Who Is An Insured – Newly Acquired Or Formed Organizations |
| C. Reasonable Force – Bodily Injury Or Property Damage | P. Who Is An Insured – Unnamed Partnership Or Joint Venture – Excess |
| D. Non-Owned Watercraft – Increased To Up To 75 feet | Q. Per Project General Aggregate Limit |
| E. Aircraft Chartered With Crew | R. Knowledge And Notice Of Occurrence Or Offense |
| F. Extension Of Coverage – Damage To Premises Rented To You | S. Unintentional Omission |
| G. Malicious Prosecution – Exception To Knowing Violation Of Rights Of Another Exclusion | T. Waiver Of Transfer Of Rights Of Recovery Against Others To Us When Required By Contract Or Agreement |
| H. Medical Payments Limit | U. Amended Bodily Injury Definition |
| I. Increased Supplementary Payments | V. Amended Insured Contract Definition – Railroad Easement |
| J. Additional Insured – Owner, Manager Or Lessor Of Premises | W. Amended Property Damage Definition – Tangible Property |
| K. Additional Insured – Lessor Of Leased Equipment | X. Additional Definition – Contract or Agreement Requiring Insurance |
| L. Additional Insured – State Or Political Subdivisions – Permits Relating To Premises | |
| M. Additional Insured – State Or Political Subdivisions – Permits Relating To Operations | |

PROVISIONS

A. BROADENED NAMED INSURED

1. The Named Insured in Item 1. of the Common Policy Declarations is amended as follows:

The person or organization named in Item 1. of the Common Policy Declarations and any organization, other than a partnership, joint venture, limited liability company or trust, of which you are the sole owner or in which you maintain the majority ownership interest on the effective date of the policy. However,

coverage for any such additional organization will cease as of the date, if any, during the policy period, that you no longer are the sole owner of, or maintain the majority ownership interest in, such organization.

2. This Provision **A.** does not apply to any person or organization for which coverage is excluded by another endorsement to this Coverage Part.

B. INCIDENTAL MEDICAL MALPRACTICE

1. The following is added to Paragraph 1. **Insuring Agreement** of **COVERAGE A BODILY**

INJURY AND PROPERTY DAMAGE LIABILITY in COVERAGES (Section I):

"Bodily injury" arising out of the rendering of, or failure to render, "first aid" or "Good Samaritan services" to a person, other than a co-"employee" or "volunteer worker", will be deemed to be caused by an "occurrence". For the purposes of determining the applicable limits of insurance, any act or omission together with all related acts or omissions in the furnishing of the services to any one person will be deemed one "occurrence".

2. As used in this Provision B.:
 - a. "First aid" means medical or nursing service, treatment, advice or instruction; the related furnishing of food or beverages; the furnishing or dispensing of drugs or medical supplies or appliances;
 - b. "Good Samaritan services" means those medical services rendered or provided in an emergency and for which no remuneration is demanded or received.
3. Paragraph 2.a.(1)(d) of **WHO IS AN INSURED (Section II)** does not apply to any of your "employees", who are not employed as a doctor or nurse by you, but only while performing the services described in Paragraph 1. above and while acting within the scope of their employment by you. Any such "employees" rendering "Good Samaritan services" will be deemed to be acting within the scope of their employment by you.
4. The following exclusion is added to Paragraph 2. **Exclusions of COVERAGE A BODILY INJURY AND PROPERTY DAMAGE LIABILITY in COVERAGES (Section I):**

Sale of Pharmaceuticals

"Bodily injury" or "property damage" arising out of the willful violation of a penal statute or ordinance relating to the sale of pharmaceuticals committed by or with the knowledge or consent of the insured.

5. The insurance provided by this Provision B. shall be excess over any valid and collectible other insurance available to the insured, whether primary, excess, contingent or on any other basis, except for insurance purchased specifically by you to apply in excess of the Limits of Insurance shown in the Declarations for this Coverage Part.

C. REASONABLE FORCE – BODILY INJURY OR PROPERTY DAMAGE

The **Expected Or Intended Injury** Exclusion in Paragraph 2. **Exclusions of COVERAGE A BODILY INJURY AND PROPERTY DAMAGE LIABILITY in COVERAGES (Section I)** is deleted and replaced by the following:

Expected Or Intended Injury Or Damage

"Bodily injury" or "property damage" expected or intended from the standpoint of the insured. This exclusion does not apply to "bodily injury" or "property damage" resulting from the use of reasonable force to protect any person or property.

D. NON-OWNED WATERCRAFT – INCREASED TO UP TO 75 FEET

1. The exception contained in Subparagraph (2) of the **Aircraft, Auto Or Watercraft** Exclusion in 2. **Exclusions of COVERAGE A BODILY INJURY AND PROPERTY DAMAGE LIABILITY in COVERAGES (Section I)** is deleted and replaced by the following:

(2) A watercraft you do not own that is:

(a) Less than 75 feet long; and

(b) Not being used to carry persons or property for a charge;

2. Only as respects the insurance provided by this Provision D., **WHO IS AN INSURED (Section II)** is amended to include as an insured any person who, with your expressed or implied consent, either uses or is responsible for the use of the watercraft.
3. The insurance provided by this Provision D. shall be excess over any valid and collectible other insurance available to the insured, whether primary, excess, contingent or on any other basis, except for insurance purchased specifically by you to apply in excess of the Limits of Insurance shown in the Declarations for this Coverage Part.

E. AIRCRAFT CHARTERED WITH CREW

1. The following is added to the exceptions contained in the **Aircraft, Auto Or Watercraft** Exclusion in Paragraph 2. **Exclusions of COVERAGE A BODILY INJURY AND PROPERTY DAMAGE LIABILITY in COVERAGES (Section I):**

Aircraft chartered with crew, including a pilot, to any insured.

2. This Provision E. does not apply if the chartered aircraft is owned by any insured.
3. The insurance provided by this Provision E. shall be excess over any valid and collectible other insurance available to the insured, whether primary, excess, contingent or on any other basis, except for insurance purchased specifically by you to apply in excess of the Limits of Insurance shown in the Declarations for this Coverage Part.

F. EXTENSION OF COVERAGE – DAMAGE TO PREMISES RENTED TO YOU

1. The last paragraph of **COVERAGE A BODILY INJURY AND PROPERTY DAMAGE LIABILITY** in **COVERAGES (Section I)** is deleted and replaced by the following:

Exclusions c. through n. do not apply to damage to premises while rented to you, or temporarily occupied by you with permission of the owner, caused by:

- a. Fire;
- b. Explosion;
- c. Lightning;
- d. Smoke resulting from such fire, explosion, or lightning; or
- e. Water.

A separate limit of insurance applies to this coverage as described in **LIMITS OF INSURANCE (Section III)**.

2. The insurance under this Provision F. does not apply to damage to premises while rented to you, or temporarily occupied by you with permission of the owner, caused by:
 - a. Rupture, bursting, or operation of pressure relief devices;
 - b. Rupture or bursting due to expansion or swelling of the contents of any building or structure, caused by or resulting from water; or
 - c. Explosion of steam boilers, steam pipes, steam engines, or steam turbines.
3. Paragraph 6. of **LIMITS OF INSURANCE (Section III)** is deleted and replaced by the following:

Subject to 5. above, the Damage To Premises Rented To You Limit is the most we will pay under Coverage A for the sum of all damages because of "property damage" to

any one premises while rented to you, or temporarily occupied by you with permission of the owner, caused by: fire; explosion; lightning; smoke resulting from such fire, explosion, or lightning; or water. The Damage To Premises Rented To You Limit will apply to all "property damage" proximately caused by the same "occurrence", whether such damage results from: fire; explosion; lightning; smoke resulting from such fire, explosion, or lightning; or water; or any combination of any of these causes.

The Damage To Premises Rented To You Limit will be the higher of:

- a. \$1,000,000; or
- b. The amount shown for the Damage To Premises Rented To You Limit in the Declarations for this Coverage Part.

4. Paragraph a. of the definition of "insured contract" in **DEFINITIONS (Section V)** is deleted and replaced by the following:

- a. A contract for a lease of premises. However, that portion of the contract for a lease of premises that indemnifies any person or organization for damage to premises while rented to you, or temporarily occupied by you with permission of the owner, caused by: fire; explosion; lightning; smoke resulting from such fire, explosion, or lightning; or water is not an "insured contract";

5. This Provision F. does not apply if coverage for Damage To Premises Rented To You of **COVERAGE A BODILY INJURY AND PROPERTY DAMAGE LIABILITY** in **COVERAGES (Section I)** is excluded by another endorsement to this Coverage Part.

G. MALICIOUS PROSECUTION – EXCEPTION TO KNOWING VIOLATION OF RIGHTS OF ANOTHER EXCLUSION

The following is added to the **Knowing Violation Of Rights Of Another** Exclusion in 2. Exclusions of **COVERAGE B PERSONAL INJURY, ADVERTISING INJURY AND WEB SITE INJURY LIABILITY** of the **WEB XTEND LIABILITY** Endorsement:

This exclusion does not apply to "personal injury" caused by malicious prosecution.

H. MEDICAL PAYMENTS LIMIT

The Medical Expense Limit shown in the Declarations for this Coverage Part is increased to \$10,000.

I. INCREASED SUPPLEMENTARY PAYMENTS

Paragraphs 1.b. and 1.d. of **SUPPLEMENTARY PAYMENTS – COVERAGES A AND B in COVERAGES (Section I)** are amended as follows:

1. In Paragraph 1.b., the amount we will pay for the cost of bail bonds is increased to \$2500.
2. In Paragraph 1.d., the amount we will pay for loss of earnings is increased to \$500 a day.

J. ADDITIONAL INSURED – OWNER, MANAGER OR LESSOR OF PREMISES

1. **WHO IS AN INSURED (Section II)** is amended to include as an insured:

Any person or organization that you have agreed in a contract or agreement to include as an additional insured on this Coverage Part, but:

- a. Only with respect to liability for "bodily injury" or "property damage" that occurs, or "personal injury" caused by an offense committed, after you have entered into that contract or agreement; and
 - b. Only if the "bodily injury", "property damage" or "personal injury" is caused, in whole or in part, by acts or omissions of you or any person or organization performing operations on your behalf, and arises out of the ownership, maintenance or use of that part of any premises leased to you under that contract or agreement.
2. The insurance provided to such additional insured under this Provision J. is subject to the following provisions:
 - a. The limits of insurance afforded to such additional insured shall be the limits which you agreed to provide in the contract or agreement, or the limits shown in the Declarations for this Coverage Part, whichever are less; and
 - b. The insurance afforded to such additional insured does not apply to:
 - (1) Any "bodily injury" or "property damage" that occurs, or "personal injury" caused by an offense committed, after you cease to be a tenant in that premises;

- (2) Any structural alterations, new construction or demolition operations performed by or on behalf of such additional insured; or

- (3) Any premises for which coverage is excluded by another endorsement to this Coverage Part.

3. This Provision J. does not apply on any basis to any person or organization for which coverage as an additional insured specifically is added by another endorsement to this Coverage Part.

K. ADDITIONAL INSURED – LESSOR OF LEASED EQUIPMENT

1. **WHO IS AN INSURED (Section II)** is amended to include as an insured:

Any person or organization that you have agreed in a contract or agreement to include as an additional insured on this Coverage Part, but:

- a. Only with respect to liability for "bodily injury" or "property damage" that occurs, or "personal injury" caused by an offense committed, after you have entered into that contract or agreement; and
 - b. Only if the "bodily injury", "property damage" or "personal injury" is caused, in whole or in part, by acts or omissions of you or any person or organization performing operations on your behalf, in the maintenance, operation or use of equipment leased to you by such additional insured.
2. The insurance provided to such additional insured under this Provision K. is subject to the following provisions:
 - a. The limits of insurance afforded to such additional insured shall be the limits which you agreed to provide in the contract or agreement, or the limits shown in the Declarations for this Coverage Part, whichever are less; and
 - b. The insurance afforded to such additional insured does not apply:
 - (1) To any "bodily injury" or "property damage" that occurs, or "personal injury" caused by an offense committed, after the equipment lease expires; or

(2) If the equipment is leased with an operator.

3. This Provision **K.** does not apply on any basis to any person or organization for which coverage as an additional insured specifically is added by another endorsement to this Coverage Part.

L. ADDITIONAL INSURED – STATE OR POLITICAL SUBDIVISIONS – PERMITS RELATING TO PREMISES

The following is added to Paragraph 2. of **WHO IS AN INSURED (Section II)** to include as an insured:

Any state or political subdivision that has issued a permit in connection with premises owned or occupied by, or rented or loaned to, you, but only with respect to "bodily injury", "property damage", "personal injury" or "advertising injury" arising out of the existence, ownership, use, maintenance, repair, construction, erection or removal of advertising signs, awnings, canopies, cellar entrances, coal holes, driveways, manholes, marquees, hoist away openings, sidewalk vaults, elevators, street banners or decorations for which that state or political subdivision has issued such permit.

M. ADDITIONAL INSURED – STATE OR POLITICAL SUBDIVISIONS – PERMITS RELATING TO OPERATIONS

The following is added to Paragraph 2. of **WHO IS AN INSURED (Section II)** to include as an insured:

Any state or political subdivision that has issued a permit, but only with respect to "bodily injury", "property damage", "personal injury" or "advertising injury" arising out of operations performed by you or on your behalf for which that state or political subdivision has issued such permit. However, no such state or political subdivision is an insured for:

1. "Bodily injury", "property damage", "personal injury" or "advertising injury" arising out of operations performed for that state or political subdivision; or
2. "Bodily injury" or "property damage" included within the "products – completed operations hazard".

N. ADDITIONAL INSURED – ARCHITECT, ENGINEER OR SURVEYOR

1. The following is added to Paragraph 2. of **WHO IS AN INSURED (Section II)** to include as an insured:

Any architect, engineer or surveyor engaged by or for you that you agree in a "contract or agreement requiring insurance" to include as an additional insured on this Coverage Part, but only with respect to liability for "bodily injury", "property damage" or "personal injury" that is caused, in whole or in part, by acts or omissions of you or any person or organization acting on your behalf in connection with your premises or "your work".

2. This Provision **N.** does not apply on any basis to any person or organization for which coverage as an additional insured specifically is added by another endorsement to this Coverage Part.

O. WHO IS AN INSURED – NEWLY ACQUIRED OR FORMED ORGANIZATIONS

1. Paragraph 4.a. of **WHO IS AN INSURED (Section II)** is deleted and replaced by the following:

- a. Coverage under this provision is afforded only until the 180th day after you acquire or form the organization or the end of the policy period, whichever is earlier. Any such newly acquired or formed organization that you report in writing to us within 180 days after you acquire or form the organization will be covered under this provision until the end of the policy period, even if there are more than 180 days remaining until the end of the policy period;

2. This Provision **O.** does not apply to any organization for which coverage is excluded by another endorsement to this Coverage Part.

P. WHO IS AN INSURED – UNNAMED PARTNERSHIP OR JOINT VENTURE – EXCESS

1. The last paragraph of **WHO IS AN INSURED (Section II)** is deleted and replaced by the following:

No person or organization is an insured with respect to the conduct of any current or past partnership, joint venture or limited liability company that is not shown as a Named Insured in the Common Policy Declarations.

COMMERCIAL GENERAL LIABILITY

However, this exclusion does not apply to your liability with respect to your conduct of the business of any current or past partnership or joint venture:

- a. That is not shown as a Named Insured in the Common Policy Declarations, and
 - b. In which you are a member or partner where each and every one of your co-ventures in that joint venture is an architectural, engineering, or surveying firm.
2. This Provision **P.** does not apply to any person or organization for which coverage is excluded by another endorsement to this Coverage Part.
 3. The insurance provided by this Provision **P.** shall be excess over any valid and collectible other insurance, whether primary, excess, contingent or on any other basis, which is available covering your liability with respect to your conduct of the business of any current or past partnership or joint venture that is not shown as a Named Insured in the Common Policy Declarations and which is issued to such partnership or joint venture.

Q. PER PROJECT GENERAL AGGREGATE LIMIT

1. Paragraph 2. of **LIMITS OF INSURANCE (Section III)** is deleted and replaced by the following:

The General Aggregate Limit is the most we will pay for the sum of:

- a. Damages under Coverage **B**; and
 - b. Damages from "occurrences" under Coverage **A** and for all medical expenses caused by accidents under Coverage **C** which cannot be attributed only to operations at a single "project".
2. The following is added to **LIMITS OF INSURANCE (Section III)**:

A separate Per Project General Aggregate Limit applies to each "project" for all sums which the insured becomes legally obligated to pay as damages caused by "occurrences" under Coverage **A** and for all medical expenses caused by accidents under Coverage **C** which can be attributed only to operations at a single "project", and that limit is equal to the amount of the General Aggregate Limit shown in the Declarations for this Coverage Part.

Any payments made under Coverage **A** for damages and under Coverage **C** for medical expenses shall reduce the Per Project General Aggregate Limit for that "project", but shall not reduce:

- a. Any other Per Project General Aggregate Limit for any other "project";
- b. The General Aggregate Limit; or
- c. The Products-Completed Operations Aggregate Limit.

The limits shown in the Declarations for this Coverage Part for Each Occurrence, Damage To Premises Rented To You and Medical Expense are also subject to the Per Project General Aggregate Limit when the Per Project General Aggregate Limit applies.

3. As used in the Provision **Q.**:

"Project" means an area away from premises owned by or rented to you at which you are performing operations pursuant to a contract or agreement. For the purposes of determining the applicable aggregate limit of insurance, each "project" that includes premises involving the same or connecting lots, or premises whose connection is interrupted only by a street, roadway, waterway or right-of-way of a railroad shall be considered a single "project".

R. KNOWLEDGE AND NOTICE OF OCCURRENCE OR OFFENSE

The following is added to Paragraph 2. **Duties In The Event of Occurrence, Offense, Claim Or Suit of COMMERCIAL GENERAL LIABILITY CONDITIONS (Section IV)**:

Notice of an "occurrence" or of an offense which may result in a claim must be given as soon as practicable after knowledge of the "occurrence" or offense has been reported to you, one of your "executive officers" (if you are a corporation), one of your partners who is an individual (if you are a partnership), one of your managers (if you are a limited liability company), one of your trustees who is an individual (if you are a trust), or an "employee" (such as an insurance, loss control or risk manager or administrator) designated by you to give such notice.

Knowledge by any other "employee" of an "occurrence" or offense does not imply that you also have such knowledge.

Notice of an "occurrence" or of an offense which may result in a claim will be deemed to be given as soon as practicable to us if it is given in good faith as soon as practicable to your workers' compensation, accident, or health insurer. This applies only if you subsequently give notice of the "occurrence" or offense to us as soon as practicable after you, one of your "executive officers" (if you are a corporation), one of your partners who is an individual (if you are a partnership), one of your managers (if you are a limited liability company), one of your trustees who is an individual (if you are a trust), or an "employee" (such as an insurance, loss control or risk manager or administrator) designated by you to give such notice discovers that the "occurrence" or offense may involve this policy.

S. UNINTENTIONAL OMISSION

1. The following is added to Paragraph 6. **Representations of COMMERCIAL GENERAL LIABILITY CONDITIONS (Section IV)**:

The unintentional omission of, or unintentional error in, any information provided by you which we relied upon in issuing this policy shall not prejudice your rights under this insurance.

2. This Provision S. does not affect our right to collect additional premium or to exercise our right of cancellation or nonrenewal in accordance with applicable insurance laws or regulations.

T. WAIVER OF TRANSFER OF RIGHTS OF RECOVERY AGAINST OTHERS TO US WHEN REQUIRED BY CONTRACT OR AGREEMENT

The following is added to Paragraph 8. **Transfer of Rights of Recovery Against Others to Us of COMMERCIAL GENERAL LIABILITY CONDITIONS (Section IV)**:

We waive any rights of recovery we may have against any person or organization because of payments we make for "bodily injury", "property damage", "personal injury" or "advertising injury" arising out of:

1. Premises owned by you, temporarily occupied by you with permission of the owner, or leased or rented to you;
2. Ongoing operations performed by you, or on your behalf, under a contract or agreement with that person or organization;
3. "Your work"; or

4. "Your products".

We waive these rights only where you have agreed to do so as part of a contract or agreement entered into by you before, and in effect when, the "bodily injury" or "property damage" occurs, or the "personal injury" offense or "advertising injury" offense is committed.

U. AMENDED BODILY INJURY DEFINITION

The definition of "bodily injury" in **DEFINITIONS (Section V)** is deleted and replaced by the following:

"Bodily injury" means:

- a. Physical harm, including sickness or disease, sustained by a person;
- b. Mental anguish, injury or illness, or emotional distress, resulting at any time from such physical harm, sickness or disease; or
- c. Care, loss of services or death resulting at any time from such physical harm, sickness or disease.

V. AMENDED INSURED CONTRACT DEFINITION – RAILROAD EASEMENT

1. Subparagraph c. of the definition of "insured contract" in **DEFINITIONS (Section V)** is deleted and replaced by the following:
 - c. Any easement or license agreement;
2. Subparagraph f.(1) of the definition of "insured contract" in **DEFINITIONS (Section V)** is deleted.

W. AMENDED PROPERTY DAMAGE DEFINITION – TANGIBLE PROPERTY

The definition of "property damage" in **DEFINITIONS (Section V)** is deleted and replaced by the following:

"Property damage" means:

- a. Physical injury to tangible property, including all resulting loss of use of that property. All such loss of use shall be deemed to occur at the time of the physical injury that caused it; or
- b. Loss of use of tangible property that is not physically injured. All such loss of use shall be deemed to occur at the time of the "occurrence" that caused it.

For the purposes of this insurance, tangible property does not include data.

COMMERCIAL GENERAL LIABILITY

X. The following definition is added to SECTION V – DEFINITIONS:

"Contract or agreement requiring insurance" means that part of any contract or agreement under which you are required to include a person or organization as an additional insured on this Coverage Part, provided that the "bodily injury"

and "property damage" occurs, and the "personal injury" is caused by an offense committed:

- a. After you have entered into that contract or agreement;
- b. While that part of the contract or agreement is in effect; and
- c. Before the end of the policy period.

THIS ENDORSEMENT CHANGES THE POLICY. PLEASE READ IT CAREFULLY.

BLANKET WAIVER OF SUBROGATION

This endorsement modifies insurance provided under the following:

BUSINESS AUTO COVERAGE FORM
GARAGE COVERAGE FORM
MOTOR CARRIER COVERAGE FORM
TRUCKERS COVERAGE FORM

With respect to coverage provided by this endorsement, the provisions of the Coverage Form apply unless modified by the endorsement.

Paragraph **5. Transfer of Rights Of Recovery Against Others To Us** of the CONDITIONS section is replaced by the following:

5. Transfer Of Rights Of Recovery Against Others To Us

We waive any right of recovery we may have against any person or organization to the extent

required of you by a written contract executed prior to any "accident" or "loss", provided that the "accident" or "loss" arises out of the operations contemplated by such contract. The waiver applies only to the person or organization designated in such contract.



THIS ENDORSEMENT CHANGES THE POLICY. PLEASE READ IT CAREFULLY.

**WORKERS' COMPENSATION BROAD FORM ENDORSEMENT
EXTENDED OPTIONS**

Policy Number: 72 WEG EU1807

Endorsement Number:

Effective Date: 09/01/15 Effective hour is the same as stated on the Information Page of the policy.

Named Insured and Address: RAW INTERNATIONAL

801 S GRAND AVE
LOS ANGELES, CA 90017

Section I of this endorsement expands coverage provided under WC 00 00 00.

Section II of this endorsement provides additional coverage usually only provided by endorsement.

Section III of this endorsement is a Schedule of Covered States.

You may use the index to locate these coverage features quickly:

INDEX			
<u>SUBJECT</u>	<u>PAGE</u>	<u>SUBJECT</u>	<u>PAGE</u>
SECTION I	2	B. Part One Does Not Apply	3
PARTS ONE and TWO	2	C. Application of Coverage	3
01 We Will Also Pay	2	D. Additional Exclusions	3
PART - THREE	2	E. West Virginia	3
02 How This Insurance Works	2	EXTENDED OPTIONS	4
PART - SIX	2	01 Employers' Liability Insurance	4
03 Transfer of Your Rights and Duties	2	02 Unintentional Failure to Disclose Hazards	4
04 Liberalization	2	03 Waiver of Our Right to Recover from Others	4
SECTION II	2	04 Foreign Voluntary Compensation	4
VOLUNTARY COMPENSATION INSURANCE	2	A. How This Reimbursement Applies	4
05 Voluntary Compensation Insurance	2	B. We Will Reimburse	4
A. How This Insurance Applies	2	C. Exclusions	4
B. We Will Pay	2	D. Before We Pay	5
C. Exclusions	3	E. Recovery From Others	5
D. Before We Pay	3	F. Reimbursement For Actual Loss Sustained	5
E. Recovery From Others	3	G. Repatriation	5
F. Employers' Liability Insurance	3	H. Endemic Disease	5
EMPLOYERS' LIABILITY STOP GAP ENDORSEMENT	3	05 Longshore and Harbor Workers' Compensation Act Coverage Endorsement	5
06 Employers' Liability Stop Gap Coverage	3	SECTION III	6
A. Stop Gap Coverage Limited to Montana, North Dakota, Ohio, Washington, West Virginia and Wyoming	3	01 Schedule of Covered States	6

SECTION I

PARTS ONE and TWO

1. WE WILL ALSO PAY

- D. We Will Also Pay of Part One (WORKERS' COMPENSATION INSURANCE); and**
- E. We Will Also Pay of Part Two (EMPLOYERS' LIABILITY INSURANCE) is replaced by the following:**

We Will Also Pay

We will also pay these costs, in addition to other amounts payable under this insurance, as part of any claim, proceeding, or suit we defend:

1. reasonable expenses incurred at our request, **INCLUDING** loss of earnings;
2. premiums for bonds to release attachments and for appeal bonds in bond amounts up to the limit of our liability under this insurance;
3. litigation costs taxed against you;
4. interest on a judgment as required by law until we offer the amount due under this law; and
5. expenses we incur.

PART THREE

2. How This Insurance Applies

Paragraph 4. of **A. How This Insurance Applies** of **Part 3** (Other States Insurance) is replaced by the following:

4. If you have work on the effective date of this policy in any state not listed in Item 3.A. of the Information Page, coverage will not be afforded for that state unless we are notified within **sixty** days.

PART SIX

3. Transfer Of Your Rights and Duties

- C. Transfer Of Your Rights and Duties of Part 6** (Conditions) is replaced by the following:

Your rights or duties under this policy may not be transferred without our written consent.

If you die and we receive notice within **sixty** days after your death, we will cover your legal representative as insured.

4. Liberalization

If we adopt a change in this form that would broaden the coverage of this form without extra charge, the broader coverage will apply to this policy. It will apply when the change becomes effective in your state.

SECTION II

VOLUNTARY COMPENSATION AND EMPLOYERS' LIABILITY COVERAGE

5. Voluntary Compensation Insurance

A. How This Insurance Applies

This insurance applies to bodily injury by accident or bodily injury by disease. Bodily injury includes resulting death.

1. The bodily injury must be sustained by any officer or employee not subject to the workers' compensation law of any state shown in Item 3.A. of the Information Page.
2. The bodily injury must arise out of and in the course of employment or incidental to work in a state shown in Item 3.A. of the Information Page.

3. The bodily injury must occur in the United States of America, its territories or possessions, or Canada, and may occur elsewhere if the employee is a United States or Canadian citizen, or otherwise legal resident, and legally employed, in the United States or Canada and temporarily away from those places.
4. Bodily injury by accident must occur during the policy period.
5. Bodily injury by disease must be caused or aggravated by the conditions of the

officer's or employee's employment. The officer's or employee's last day of last exposure to the conditions causing or aggravating such bodily injury by disease must occur during the policy period.

B. We Will Pay

We will pay an amount equal to the benefits that would be required of you as if you and your employees were subject to the workers' compensation law of any state shown in Item 3.A. of the Information Page. We will pay those amounts to the persons who would be entitled to them under the law.

C. Exclusion

This insurance does not cover:

1. any obligation imposed by workers' compensation or occupational disease law or any similar law.
2. bodily injury intentionally caused or aggravated by you.
3. officers or employees who have elected not to be subject to the state workers' compensation law.
4. partners or sole proprietors not covered under the Standard Sole Proprietors, Partners, Officers and Others Coverage Endorsement.

D. Before We Pay

Before we pay benefits to the persons entitled to them, they must:

1. Release you and us, in writing, of all responsibility for the injury or death.
2. Transfer to us their right to recover from others who may be responsible for the injury or death.
3. Cooperate with us and do everything necessary to enable us to enforce the right to recover from others.

If the persons entitled to the benefits of this insurance fail to do those things, our duty to pay ends at once. If they claim damages from you or from us for the injury or death, our duty to pay ends at once.

E. Recovery From Others

If we make a recovery from others, we will keep an amount equal to our expenses of recovery and the benefits we paid. We will pay the balance to the persons entitled to it.

If the persons entitled to the benefits of this insurance make a recovery from others, they must reimburse us for the benefits we paid them.

F. Employers' Liability Insurance

Part Two (Employers' Liability Insurance) applies to bodily injury covered by this endorsement as though the State of Employment was shown in Item 3.A. of the Information Page.

This provision 5. does not apply in New Jersey or Wisconsin.

EMPLOYERS' LIABILITY STOP GAP COVERAGE

6. Employers' Liability Stop Gap Coverage

- A. This coverage only applies in Montana, North Dakota, Ohio, Washington, West Virginia and Wyoming.
- B. Part One (Workers' Compensation Insurance) does not apply to work in states shown in Paragraph A above.
- C. Part Two (Employers' Liability Insurance) applies in the states, shown in Paragraph A., as though they were shown in Item 3.A. of the Information Page.
- D. Part Two, Section C. **Exclusions** is changed by adding these exclusions.

This insurance does not cover;

5. bodily injury intentionally caused or aggravated by you or in Ohio bodily injury resulting from an act which is determined by an Ohio court of law to have been committed by you with the belief that an injury is substantially certain to occur. However, the cost of defending such claims or suits in Ohio is covered.
 13. bodily injury sustained by any member of the flying crew of any aircraft.
 14. any claim for bodily injury with respect to which you are deprived of any defense or defenses or are otherwise subject to penalty because of default in premium under the provisions of the workers' compensation law or laws of a state shown in Paragraph A.
- E. This insurance applies to damages for which you are liable under West Virginia Code Annot. S 23-4-2.

EXTENDED OPTIONS

1. Employers' Liability Insurance

Item 3.B. of the Information Page is replaced by the following:

B. Employers' Liability Insurance:

1. **Part Two** of the policy applies to work in each state listed in Item 3.A.

The Limits of Liability under Part Two are the higher of:

Bodily Injury by Accident	\$500,000	Each Accident
Bodily Injury by Disease	\$500,000	Policy Limit
Bodily Injury by Disease	\$500,000	Each Employee

OR

2. The amount shown in the Information Page.

This provision 1 of **EXTENDED OPTIONS** does not apply in New York because the Limits Of Our Liability are unlimited.

In this provision the limits are changed from **\$500,000** to **\$1,000,000** in California.

2. Unintentional Failure to Disclose Hazards

If you unintentionally should fail to disclose all existing hazards at the inception date of your policy, we shall not deny coverage under this policy because of such failure.

3. Waiver of Our Right To Recover From Others

- A. We have the right to recover our payments from anyone liable for an injury covered by this policy. We will not enforce our right against any person or organization for whom you perform work under a written contract that requires you to obtain this agreement from us.

This agreement shall not operate directly or indirectly to benefit anyone not named in the agreement.

- B. This provision 3. does not apply in the states of Pennsylvania and Utah.

4. Foreign Voluntary Compensation and Employers' Liability Reimbursement

A. How This Reimbursement Applies

This reimbursement provision applies to bodily injury by accident or bodily injury by disease. Bodily injury includes resulting death.

1. The bodily injury must be sustained by an officer or employee.
2. The bodily injury must occur in the course of employment necessary or incidental to work in a country not listed in Exclusion C.1. of this provision.
3. Bodily injury by accident must occur during the policy period.
4. Bodily injury by disease must be caused or aggravated by the conditions of your employment. The officer or employee's last exposure to those conditions of your employment must occur during the policy period.

B. We Will Reimburse

We will reimburse you for all amounts paid by you whether such amounts are:

1. voluntary payments for the benefits that would be required of you if you and your officers or employees were subject to any workers' compensation law of the state of hire of the individual employee.
2. sums to which Part Two (Employers' Liability Insurance) would apply if the Country of Employment were shown in Item 3.A. of the Information Page.

C. Exclusions

This insurance does not cover:

1. any occurrences in the United States, Canada, and any country or jurisdiction which is the subject of trade or economic sanctions imposed by the laws or regulations of the United States of America in effect as of the inception date of this policy.
2. any obligation imposed by a workers' compensation or occupational disease law, or similar law.
3. bodily injury intentionally caused or aggravated by you.

4. liability for any consequence, whether direct or indirect, of war, invasion, act of Foreign enemy, hostilities (whether war be declared or not), civil war, rebellion, revolution, insurrection or military or usurped power. No endorsement now or subsequently attached to this policy shall be construed as overriding or waiving this limitation unless specific reference is made thereto.

D. Before We Pay

Before we reimburse you for the benefits to the persons entitled to them, you must have them:

1. release you and us, in writing, of all responsibility for the injury or death,
2. transfer to us their right to recover from others who may be responsible for their injury or death,
3. cooperate with us and do everything necessary to enable us to enforce the right to recover from others.

If the persons entitled to the benefits paid fail to do these things, our duty to reimburse ends at once. If they claim damages from us for the injury or death, our duty to reimburse ends at once.

E. Recovery From Others

If we make a recovery from others, we will keep an amount equal to our expenses of recovery and the benefits we reimbursed. We will pay the balance to the persons entitled to it. If persons entitled to the benefits make a recovery from others, they must repay us for the amounts that we have reimbursed you.

F. Reimbursement for Actual Loss Sustained

This endorsement provides only for reimbursement for the loss you actually sustain. In order for you to recover loss or expenses under this reimbursement you must:

1. actually sustain and pay the loss or expense in money after trial, or
2. secure our consent for the payment of the loss or expense.

G. Repatriation

Our reimbursement includes the additional expenses of repatriation to the United States

of America necessarily incurred as a direct result of bodily injury.

Our reimbursement shall be limited as follows:

1. to the amount by which such expenses exceed the normal cost of returning the officer or employee if in good health, or
2. in the event of death, to the amount by which such expenses exceed the normal cost of returning the officer or employee if alive and in good health.

In no event shall our reimbursement exceed the bodily injury by accident limit shown in Item 3.B. of the Information Page as respects any one such officer or employee whether dead or alive.

H. Endemic Disease

The word "disease" includes any endemic diseases.

The coverage applies as if endemic diseases were included in the provisions of the workers' compensation law.

5. Longshore and Harbor Workers' Compensation Act Coverage

General Section C. Workers' Compensation Law is replaced by the following:

C. Workers' Compensation Law

Workers' Compensation Law means the workers or workers' compensation law and occupational disease law of each state or territory named in Item 3.A. of the Information Page and the Longshore and Harbor Workers' Compensation Act (33 USC Sections 901-950). It includes any amendments to those laws that are in effect during the policy period. It does not include any other federal workers or workers' compensation law, other federal occupational disease law or the provisions of any law that provide nonoccupational disability benefits.

Part Two (Employers' Liability Insurance), C. Exclusions, exclusion 8, does not apply to work subject to the Longshore and Harbor Workers' Compensation Act.

This coverage does not apply to work subject to the Defense Base Act, the Outer Continental Shelf Lands Act, or the Nonappropriated Fund Instrumentalities Act.

SECTION III

1. SCHEDULE OF COVERED STATES

A. This endorsement only applies in the states listed in this Schedule of Covered States.

B. If a state, shown in Item 3.A. of the Information Page, approves this endorsement after the effective date of this policy, this endorsement will apply to this policy. The coverage will apply in the new state on the effective date of the state approval.

C. Schedule of Covered States:

CA

Countersigned by _____
Authorized Representative