

Attachment L

Landfill Phasing Plan (21" x 31")

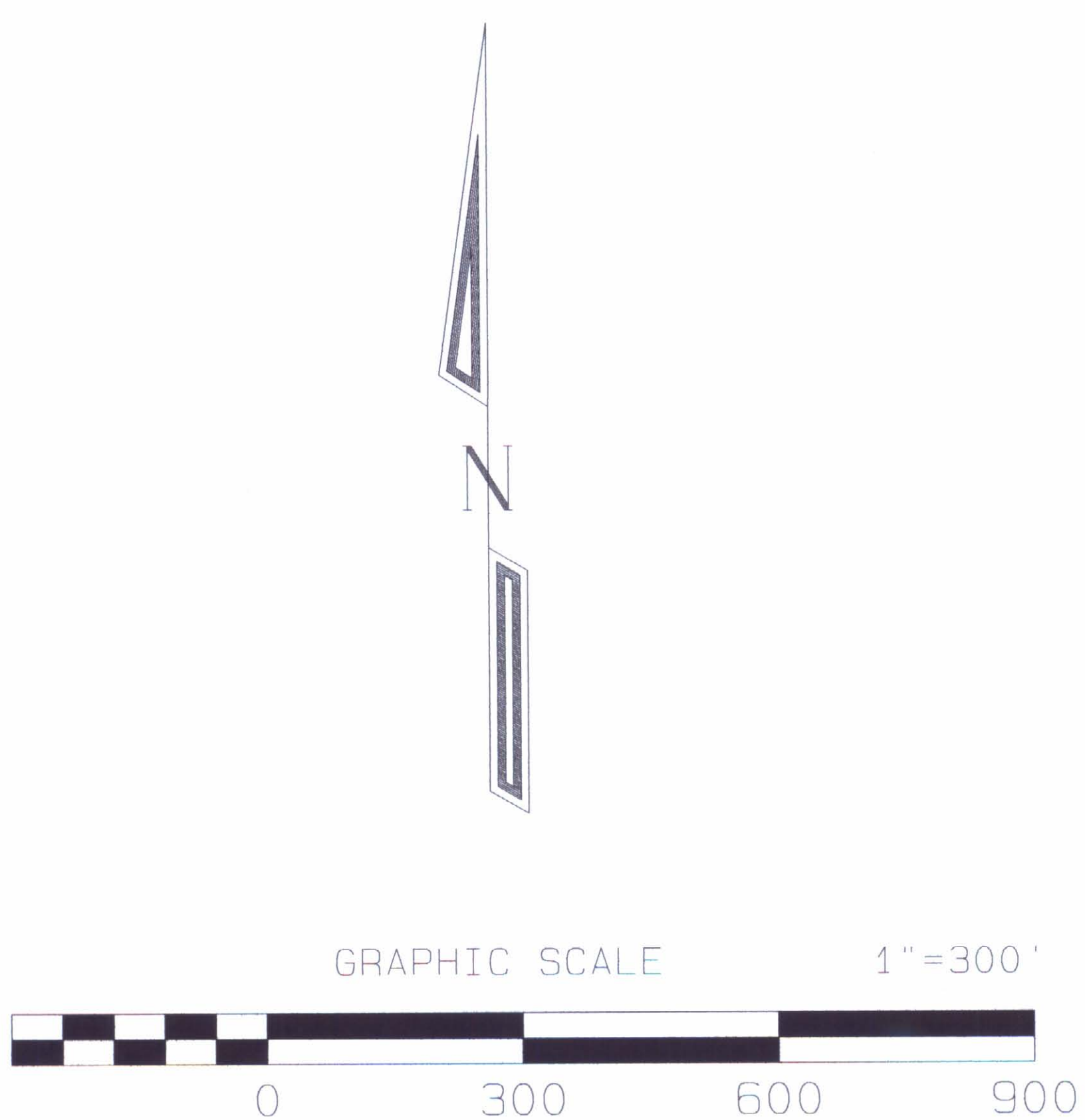
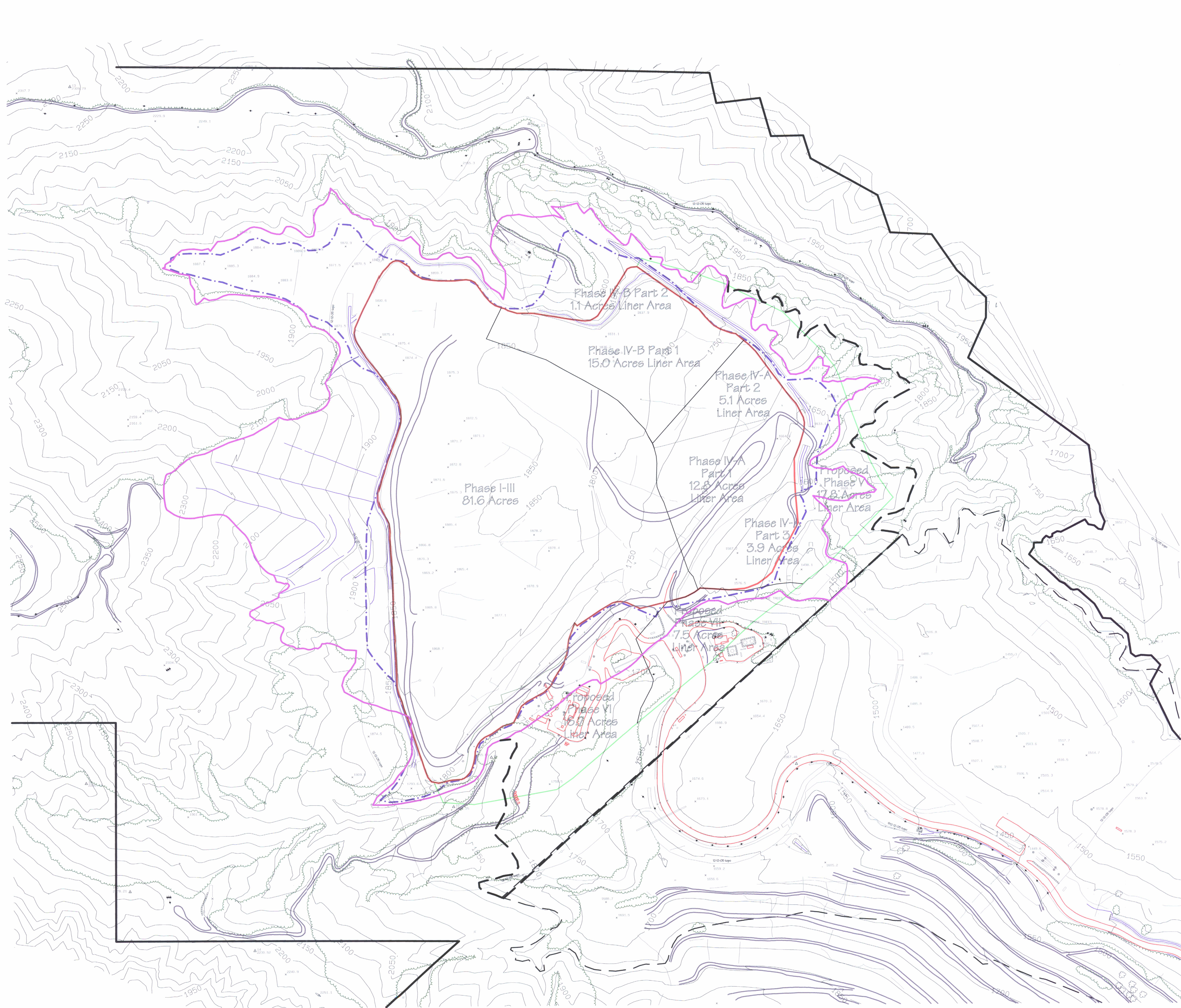

Legend:

- Property Boundary
- Existing Topography
As of 12/12/05
- Permitted Limit of Grading
Currently Approved by
Los Angeles County
Department of Public Works
per CUP condition 23
- Permitted Limit of Waste
5/17/06 A-Mehr
- Existing or Proposed Liner
Limit under Exhibit "A" of
CUP B6342-(5)
- Permitted Limit of Landfill per
Exhibit "A" (Alternate) of CUP
EIR-Sequence 2, Drawing 3a
Feb 1991
- Proposed Limit of Waste
for this JTD

<div>A-MEHR, INC.</div> <div>25016 Mill Creek Drive, Laguna Hills California 92653 (949) 206-0157</div> <div>Sunshine Canyon County Extension Landfill</div> <div>Joint Technical Document</div> <div>Landfill Phasing Plan</div> <div>Topography Grades as of 12/12/05</div>	FILENAME JTD Figures
	DRAWN RM
	CHECKED AM
	DATE Jan 2006
	FIGURE 5-1