

## Figures and Plans

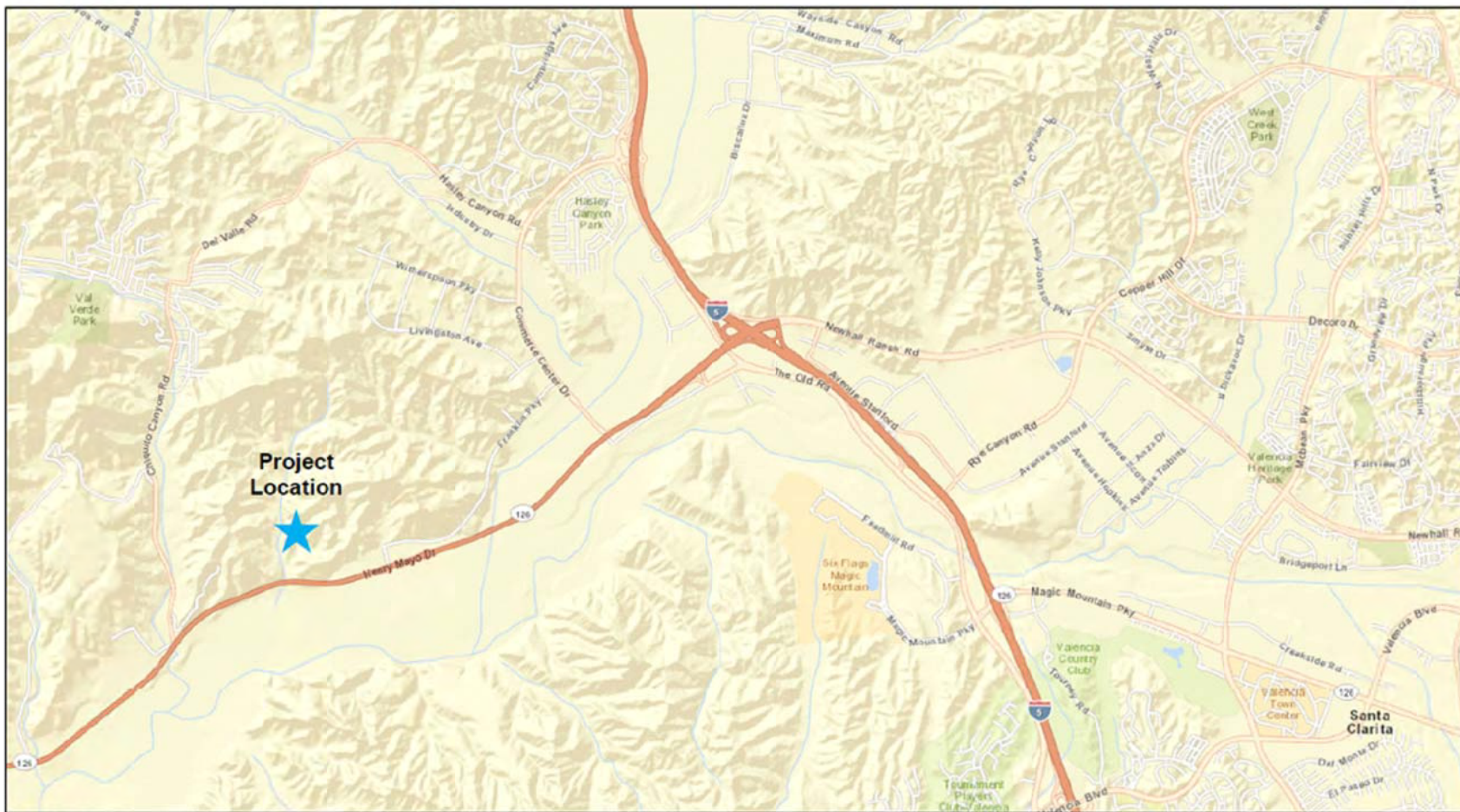

Basemap Source: ESRI



**FIGURE 1**  
**Vicinity Map**  
*Chiquita Canyon Landfill*  
*Permitted Project*



Path: \\sacramento\local\Chiquita Canyon\PRODUCTION\2017\_JTD UPDATE\1 - SITE PLAN.rvt.dwg | File Name: D1 - SITE PLAN.rvt.dwg | Last Edited By: jraub | Date: 2017-08-16 | Time: 1:31:04 PM | Printed By: jraub | Date: 2017-08-16 | Time: 1:32:08 PM

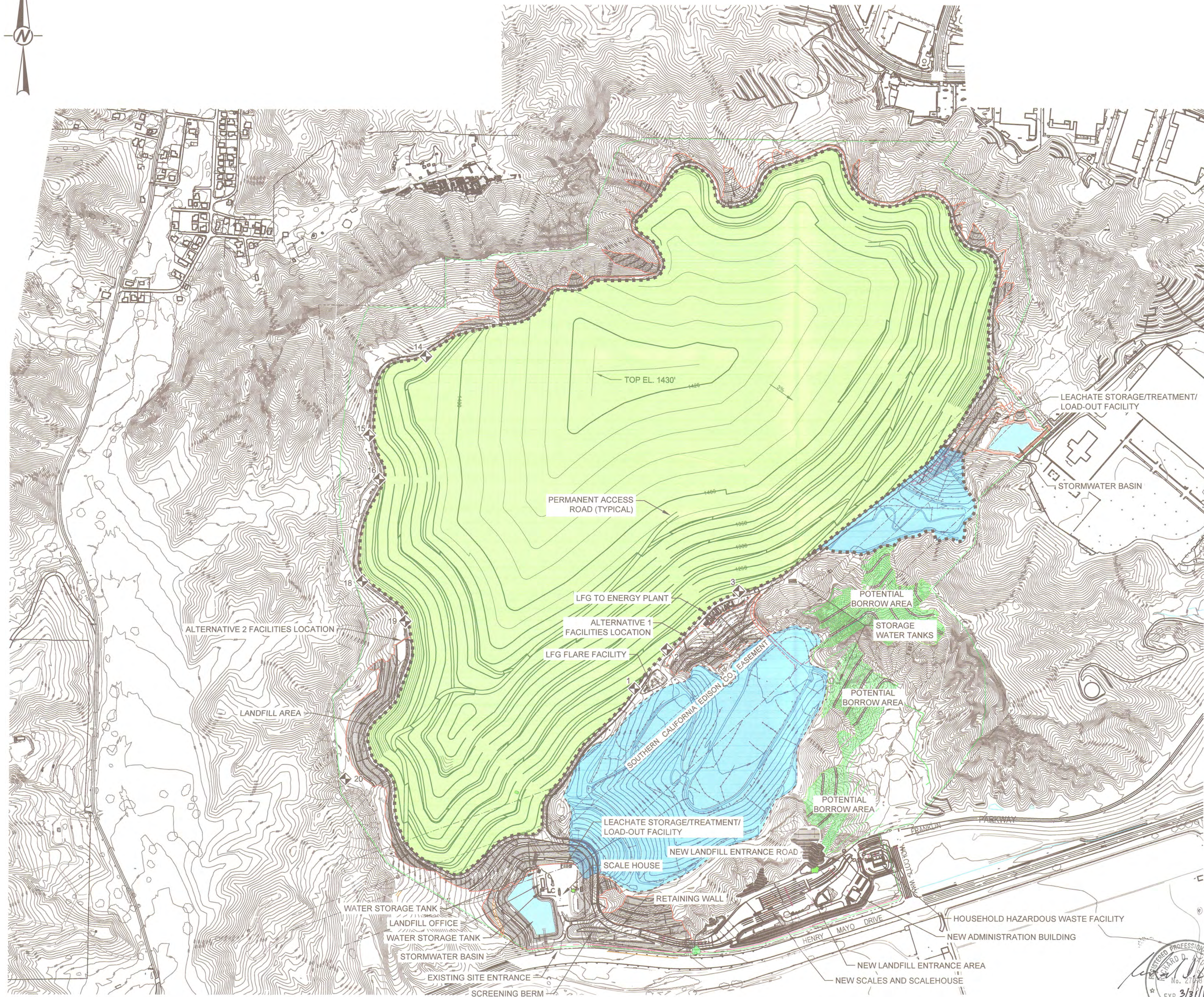

- LEGEND
- APPROXIMATE PROPERTY LINE
  - LIMIT OF LANDFILL
  - LIMIT OF DISTURBANCE AREA
  - LANDFILL AREA
  - CLOSED LANDFILL AREA
  - PERMANENT SURVEY CONTROL MONUMENT WITH ID
  - EXISTING OAK TREES

**EXHIBIT "A"**  
DEPARTMENT OF REGIONAL PLANNING  
APPROVED

THIS APPROVAL IS CONTINGENT UPON THE FACTS  
SUBMITTED AND THE REQUIREMENTS OF  
ORDINANCE TITLE 22 OF THE LOS ANGELES COUNTY CODE IN  
EFFECT AT THIS TIME. IT IS APPLICABLE ONLY AS SPECIFICALLY  
INDICATED HEREIN. SUCH APPROVAL SHALL NOT BE CONSTRUED TO  
PERMIT THE VIOLATION OF ANY PROVISION OF ANY COUNTY  
ORDINANCE OR STATE LAW.

*[Signature]*  
RECEIVED 7/28/17  
\* Project # R2004-00559

**DRP FILE COPY**

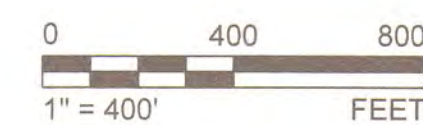

**NOTE(S)**

1. BASE COMPILED BY PHOTOGRAMMETRIC METHODS BY COOPER AERIAL SURVEYS CO., TUSCON, ARIZONA. DATE OF PHOTOGRAPHY: APRIL 3, 2016.
2. THE ENTRANCE AREA LAYOUT PROVIDED BY J.R. MILLER AND ASSOCIATES. DATE OF LAYOUT: JULY 28, 2017.
3. THE ENTRANCE AREA LAYOUT SHOWN IS CONCEPTUAL. IF THE FINAL DESIGN VARIES SIGNIFICANTLY FROM THAT SHOWN HEREIN, THE FINAL DESIGN WILL BE SUBMITTED TO THE DEPARTMENT OF PUBLIC WORKS AND THE DIRECTOR OF REGIONAL PLANNING CONSISTENT WITH THE REQUIREMENTS OF CONDITION USE PERMIT CONDITION NO. 26.

CLIENT  
WASTE CONNECTIONS, INC.  
CHIQUITA CANYON LANDFILL  
LOS ANGELES COUNTY, CA  
PROJECT  
CHIQUITA CANYON LANDFILL

TITLE  
**1430 FOOT ALTERNATIVE (FINAL GRADING PLAN)**

CONSULTANT	YYYY-MM-DD	2017-07-31
DESIGNED	JDR	
PREPARED	JDR	
REVIEWED	RDH	
APPROVED	RDH	

PROJECT NO.  
09397453

REV.  
0

DRAWING  
1



IF THIS MEASUREMENT DOES NOT MATCH WHAT IS SHOWN, THE SHEET SIZE HAS BEEN MODIFIED FROM ANSI D 11x17



Path: \\naacramentolocal\stiles\Chiquita Canyon\PRODUCTION\2017 LTD UPDATE\1 File Name: D1 - SITE PLAN.rvt.dwg | Last Edited By: jraub | Date: 2017-08-04 | Time: 4:07:25 PM | Printed By: jraub | Date: 2017-08-07 | Time: 9:41:22 AM

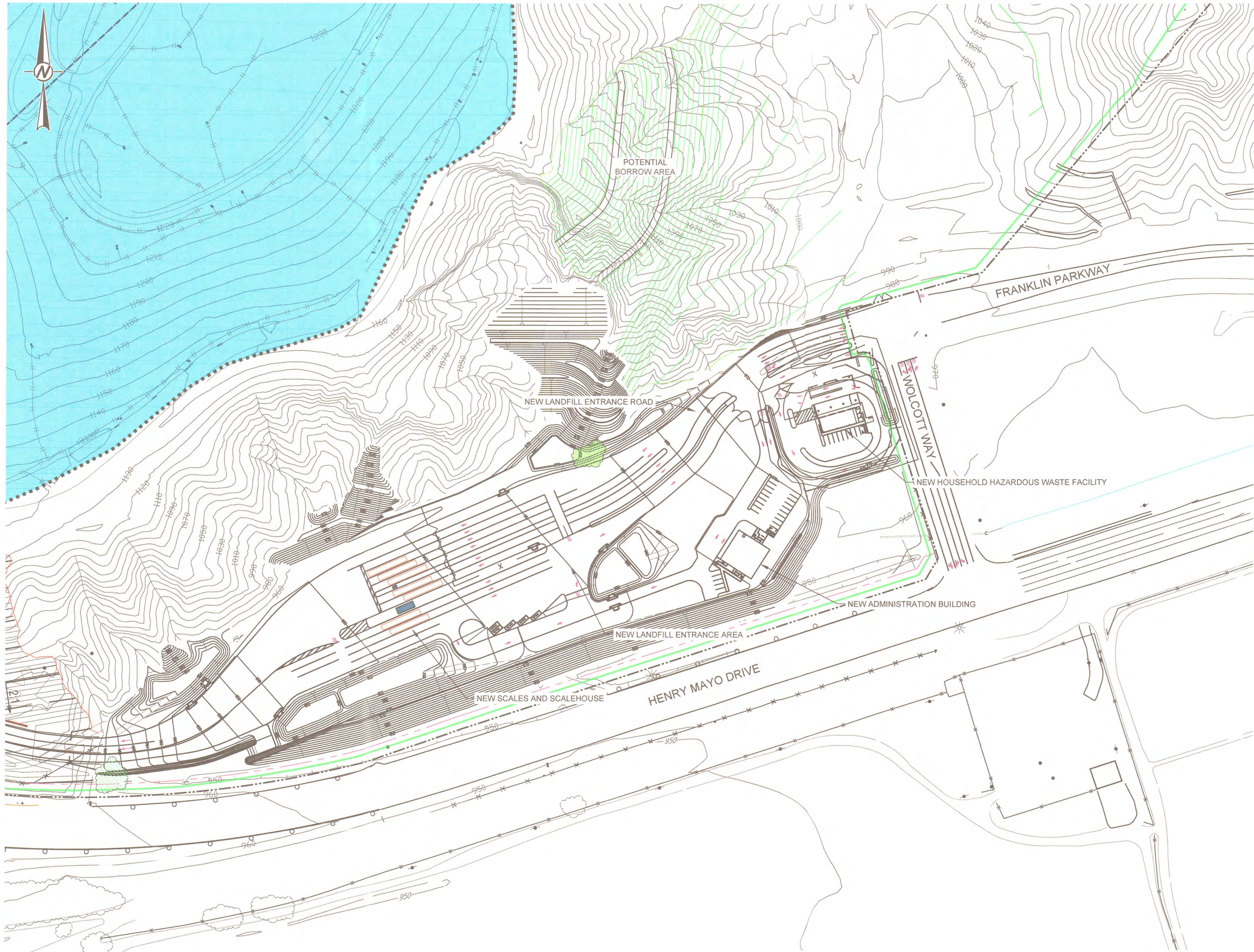

**LEGEND**

- APPROXIMATE PROPERTY LINE
- LIMIT OF LANDFILL
- LIMIT OF DISTURBANCE AREA
- CLOSED LANDFILL AREA
- EXISTING OAK TREES

**EXHIBIT "A"**  
DEPARTMENT OF REGIONAL PLANNING  
APPROVED

THIS APPROVAL IS CONTINGENT UPON THE FACTS  
SUBMITTED AND THE REQUIREMENTS OF CUP2004.00042 / CIP2015.00001 AND COUNTY ZONING  
ORDINANCE TITLE 22 OF THE LOS ANGELES COUNTY CODE IN  
EFFECT AT THIS TIME. IT IS APPLICABLE ONLY AS SPECIFICALLY  
INDICATED HEREIN. SUCH APPROVAL SHALL NOT BE CONSTRUED TO  
PERMIT THE VIOLATION OF ANY PROVISION OF ANY COUNTY  
ORDINANCE OR STATE LAW.  
AFFIDAVIT OF ACCEPTANCE  
RECEIVED 7/20/17

**DRP FILE COPY**

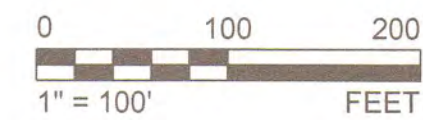

- NOTE(S)**
1. BASE COMPILED BY PHOTOGRAMMETRIC METHODS BY COOPER AERIAL SURVEYS CO., TUSCON, ARIZONA. DATE OF PHOTOGRAPHY: APRIL 3, 2016.
  2. THE ENTRANCE AREA LAYOUT PROVIDED BY J.R. MILLER AND ASSOCIATES. DATE OF LAYOUT: JULY 28, 2017.
  3. THE ENTRANCE AREA LAYOUT SHOWN IS CONCEPTUAL. IF THE FINAL DESIGN VARIES SIGNIFICANTLY FROM THAT SHOWN HEREIN, THE FINAL DESIGN WILL BE SUBMITTED TO THE DEPARTMENT OF PUBLIC WORKS AND THE DIRECTOR OF REGIONAL PLANNING CONSISTENT WITH THE REQUIREMENTS OF CONDITION USE PERMIT CONDITION NO. 26.

CLIENT  
WASTE CONNECTIONS, INC.  
CHIQUITA CANYON LANDFILL  
LOS ANGELES COUNTY, CA  
PROJECT  
CHIQUITA CANYON LANDFILL

TITLE  
**EXHIBIT A, ENTRANCE AREA**

CONSULTANT	YYYY-MM-DD	2017-08-02
DESIGNED	JDR	
PREPARED	JDR	
REVIEWED	RDH	
APPROVED	RDH	

PROJECT NO.  
09397453

REV.  
0

DRAWING  
**2**

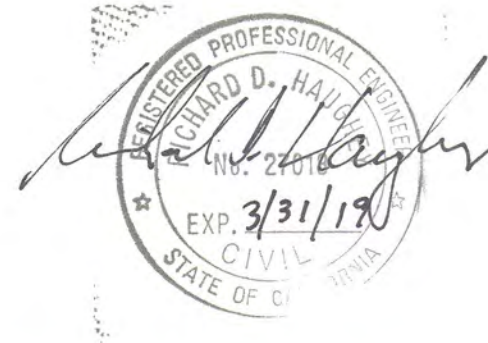

IF THIS MEASUREMENT DOES NOT MATCH WHAT IS SHOWN, THE SHEET SIZE HAS BEEN MODIFIED FROM ANSI D



# FINDING OF CONFORMANCE EXHIBITS

CHIQUITA CANYON LANDFILL  
29201 HENRY MAYO DR. CASTAIC, CA 91384  
APRIL, 2018



STATE  
LOCATION MAP  
N.T.S.

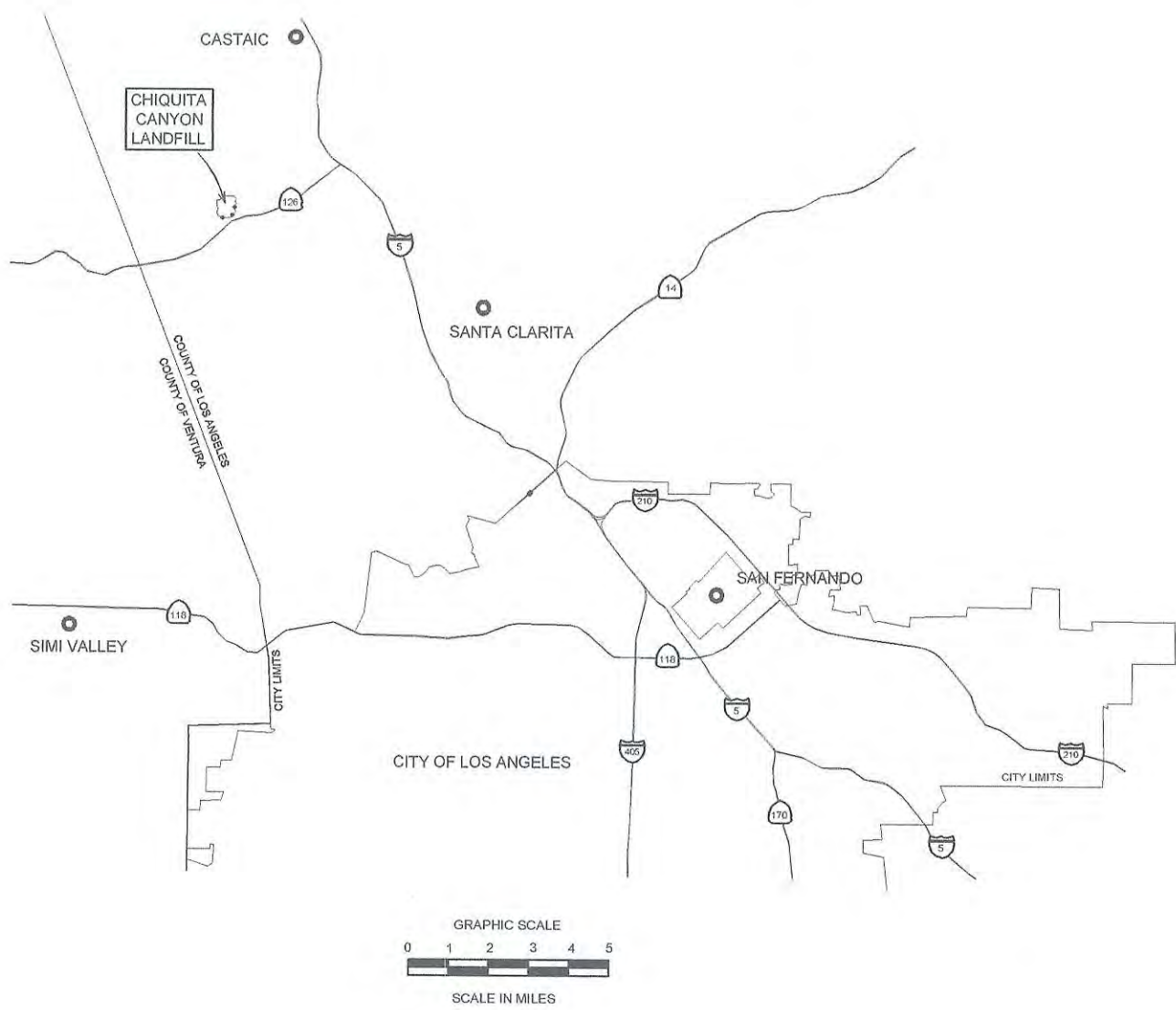

VICINITY MAP

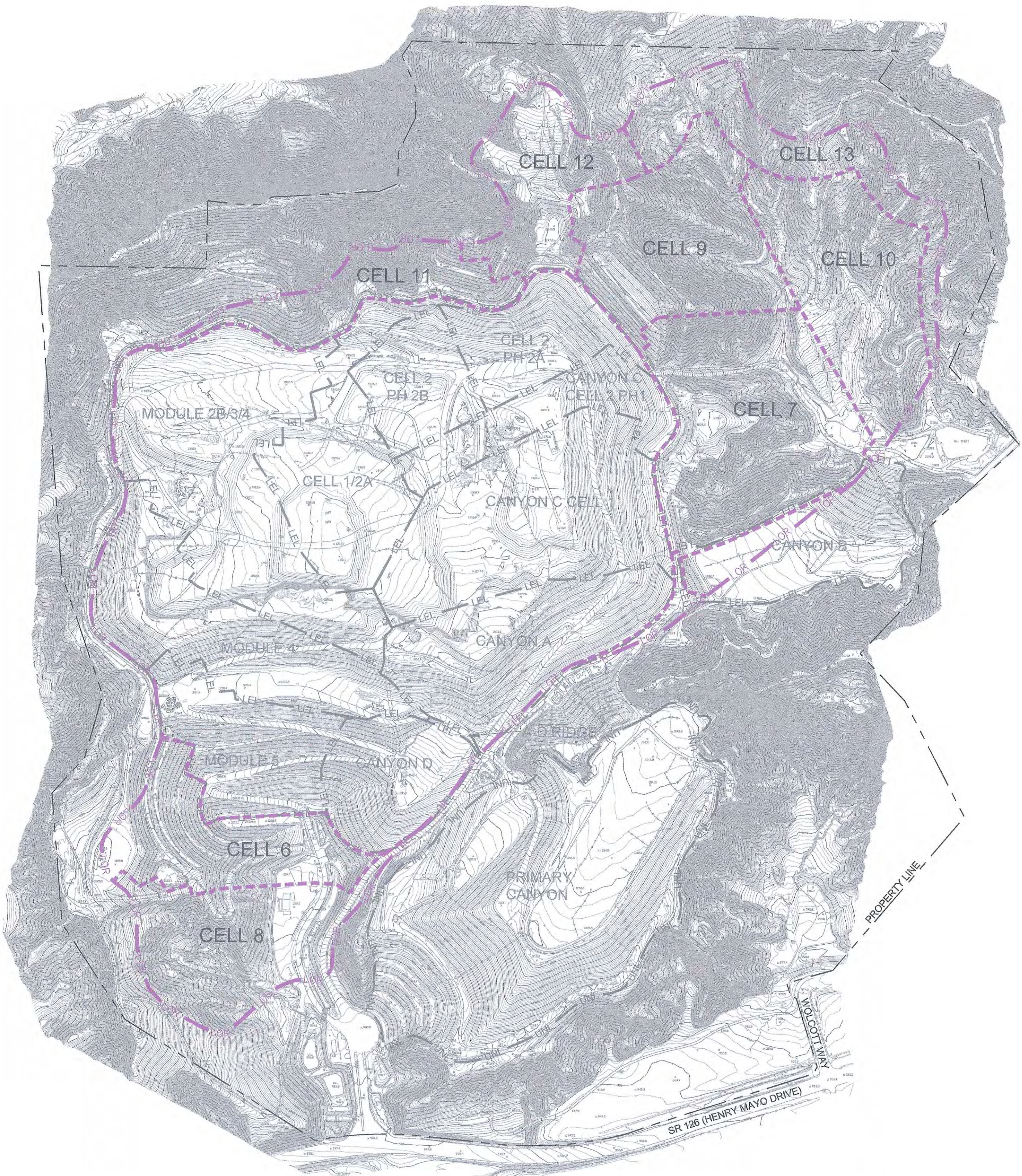

## SHEET INDEX

SHEET	TITLE
01	TITLE SHEET/PROPOSED PHASING LIMITS
02	EXISTING LEACHATE COLLECTION SYSTEM
03	EXISTING/BASE GRADING PLAN
04	EXISTING LFG COLLECTION SYSTEM
05	PROPOSED LEACHATE COLLECTION SYSTEM - CELLS 6 AND 8
06	PROPOSED LEACHATE COLLECTION SYSTEM - CELLS 7, 9 AND 10
07	DETAILS

## LEGEND

— LOR — LOR —	LIMIT OF REFUSE FILL PER CUP
- - - - -	PROPOSED PHASE LIMIT/FILL PHASE BOUNDARY
— LEL — LEL —	EXISTING LINER LIMIT
— UNL — UNL —	LIMIT OF UNLINED LANDFILL UNIT
- - - - -	PROPERTY LINE
(100)	EXISTING GROUND SURFACE CONTOUR EL, FEET

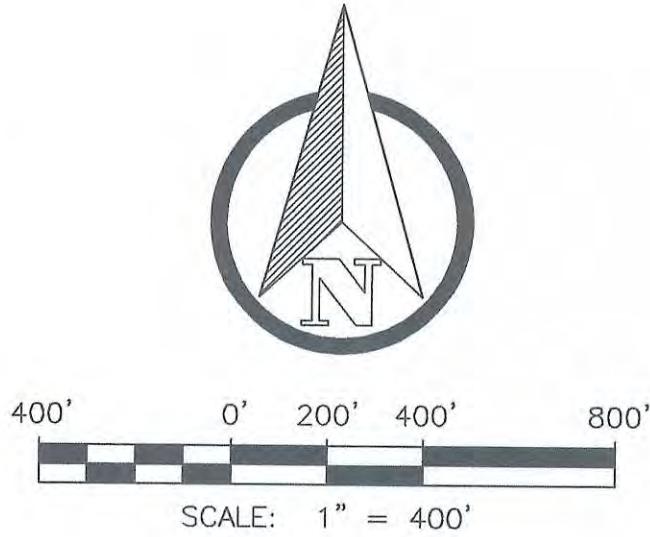

NOTE:  
THE AERIAL SURVEY IS WITHIN +/- 4 FEET BASED ON THE NATIONAL STANDARD FOR SPATIAL DATA  
ACCURACY (NSSDA) FOR A CONTOUR INTERVAL OF 2-Feet AND MAP SCALE OF 1"=100'

CHIQUITA CANYON LANDFILL  
CASTAIC, CALIFORNIA

TITLE SHEET/PROPOSED PHASING LIMIT



CHIQUITA CANYON LANDFILL  
29201 HENRY MAYO DRIVE  
CASTAIC, CA 91384

2777 E. GUASTI RD  
ONTARIO, CA 91761  
(909) 626-2282  
www.geo-logic.com

Geo-Logic  
ASSOCIATES

DWG NO.

01

PROJECT NO.  
2013.0094

ISSUED FOR REVIEW

REFERENCE AERIAL TOPO BASED ON MARCH 13, 2017 AERIAL SURVEY BY COOPER





LEGEND

- LEACHATE COLLECTION PIPE - PERFORATED
- LEACHATE COLLECTION PIPE - SOLID
- LANDFILL CELL OR WMU SUB-AREA BOUNDARY
- LIMIT OF REFUSE (FILL BOUNDARY)
- PROPERTY LINE
- (100) EXISTING GROUND SURFACE CONTOUR EL, FEET

NOTES

- THIS DRAWING PREPARED BASED ON REVIEW OF AS-BUILT DOCUMENTS ON FILE AT THE LANDFILL OFFICES
- ALL PIPES SHOWN ARE 6" HDPE UNLESS OTHERWISE INDICATED
- ALL LEACHATE IS COLLECTED IN STORAGE TANKS AND DISPOSED OFFSITE AT APPROVED TREATMENT PLANT FACILITIES
- LINER LIMIT IS COINCIDENT WITH LIMIT OF REFUSE EXCEPT AS SHOWN IN CELL 5
- CONTOURS SHOWN WITHIN LIMIT OF REFUSE ARE AS-BUILT LINER ELEVATIONS EXCEPT PRIMARY CANYON WHERE SURFACE TOPOGRAPHY IS SHOWN
- BACKGROUND TOPO BY COOPER AERIAL SURVEYS FLIGHT DATE MARCH 13, 2017

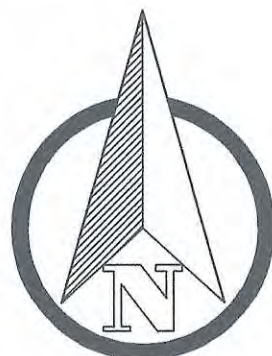

300' 0' 150' 300' 600'  
SCALE: 1" = 300'



ISSUED FOR REVIEW

REFERENCE AERIAL TOPO BASED ON MARCH 13, 2017 AERIAL SURVEY BY COOPER

CHIQUITA CANYON LANDFILL  
CASTAIC, CALIFORNIA

EXISTING LEACHATE COLLECTION SYSTEM  
AS OF JANUARY 2018



CHIQUITA CANYON LANDFILL  
29201 HENRY MAYO DRIVE  
CASTAIC, CA 91384

2777 E. GUASTI RD  
ONTARIO, CA 91761  
(909) 628-2282  
www.geo-logic.com

Geo-Logic  
ASSOCIATES

DWG NO.  
02

PROJECT NO.  
2013.0094

This drawing has not been published but rather has been prepared by Geo-Logic Associates, Inc. for use by the client named in the title block, solely in respect of the construction operation, and maintenance of the facility named in the title block. Geo-Logic Associates, Inc. shall not be liable for the use of this drawing on any other facility or for any other purpose.



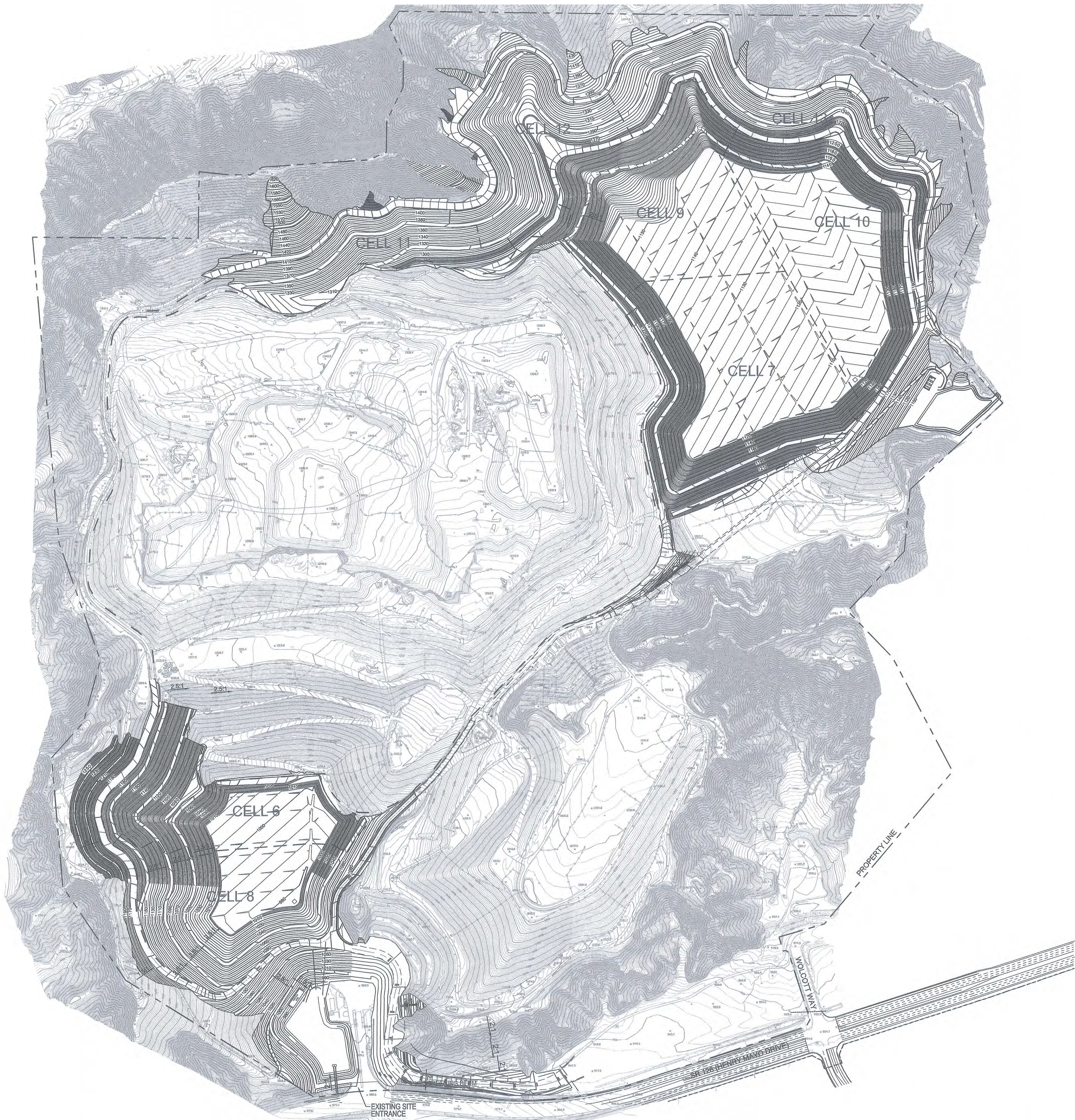

- LEGEND
- LANDFILL CELL OR WMU SUB-AREA BOUNDARY
  - - - - - LIMIT OF REFUSE (FILL BOUNDARY)
  - PROPERTY LINE
  - (100) EXISTING GROUND SURFACE CONTOUR EL, FEET
  - (100) PROPOSED GROUND SURFACE CONTOUR EL, FEET

- NOTES
1. THIS DRAWING PREPARED BASED ON REVIEW OF AS-BUILT DOCUMENTS ON FILE AT THE LANDFILL OFFICES
  2. ALL PIPES SHOWN ARE 6" HDPE UNLESS OTHERWISE INDICATED
  3. ALL LEACHATE IS COLLECTED IN STORAGE TANKS AND DISPOSED OFFSITE AT APPROVED TREATMENT PLANT FACILITIES
  4. LINER LIMIT IS COINCIDENT WITH LIMIT OF REFUSE EXCEPT AS SHOWN IN CELL 5
  5. CONTOURS SHOWN WITHIN LIMIT OF REFUSE ARE AS-BUILT LINER ELEVATIONS EXCEPT PRIMARY CANYON WHERE SURFACE TOPOGRAPHY IS SHOWN
  6. BACKGROUND TOPO BY COOPER AERIAL SURVEYS FLIGHT DATE MARCH 13, 2017

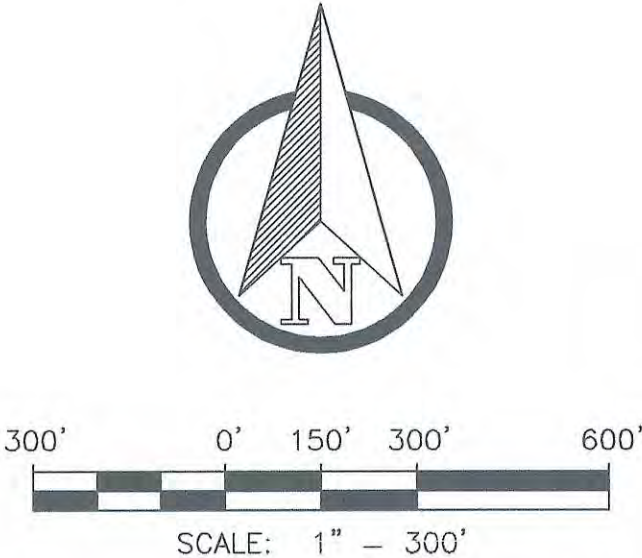

ISSUED FOR REVIEW

REFERENCE AERIAL TOPO BASED ON MARCH 13, 2017 AERIAL SURVEY BY COOPER

CHIQUITA CANYON LANDFILL  
CASTAIC, CALIFORNIA

EXISTING AND BASE GRADING PLAN



CHIQUITA CANYON LANDFILL  
29201 HENRY MAYO DRIVE  
CASTAIC, CA 91384

**Geo-Logic**  
ASSOCIATES

2777 E. GUASTI RD  
ONTARIO, CA 91761  
(909) 626-2282  
www.geo-logic.com

DWG NO.  
**03**

PROJECT NO.  
2013.0094

This drawing has not been published but rather has been prepared by Geo-Logic Associates, Inc. for use by the client named in the title block, solely in respect of the construction operation, and maintenance of the facility named in the title block. Geo-Logic Associates, Inc. shall not be liable for the use of this drawing on any other facility or for any other purpose.



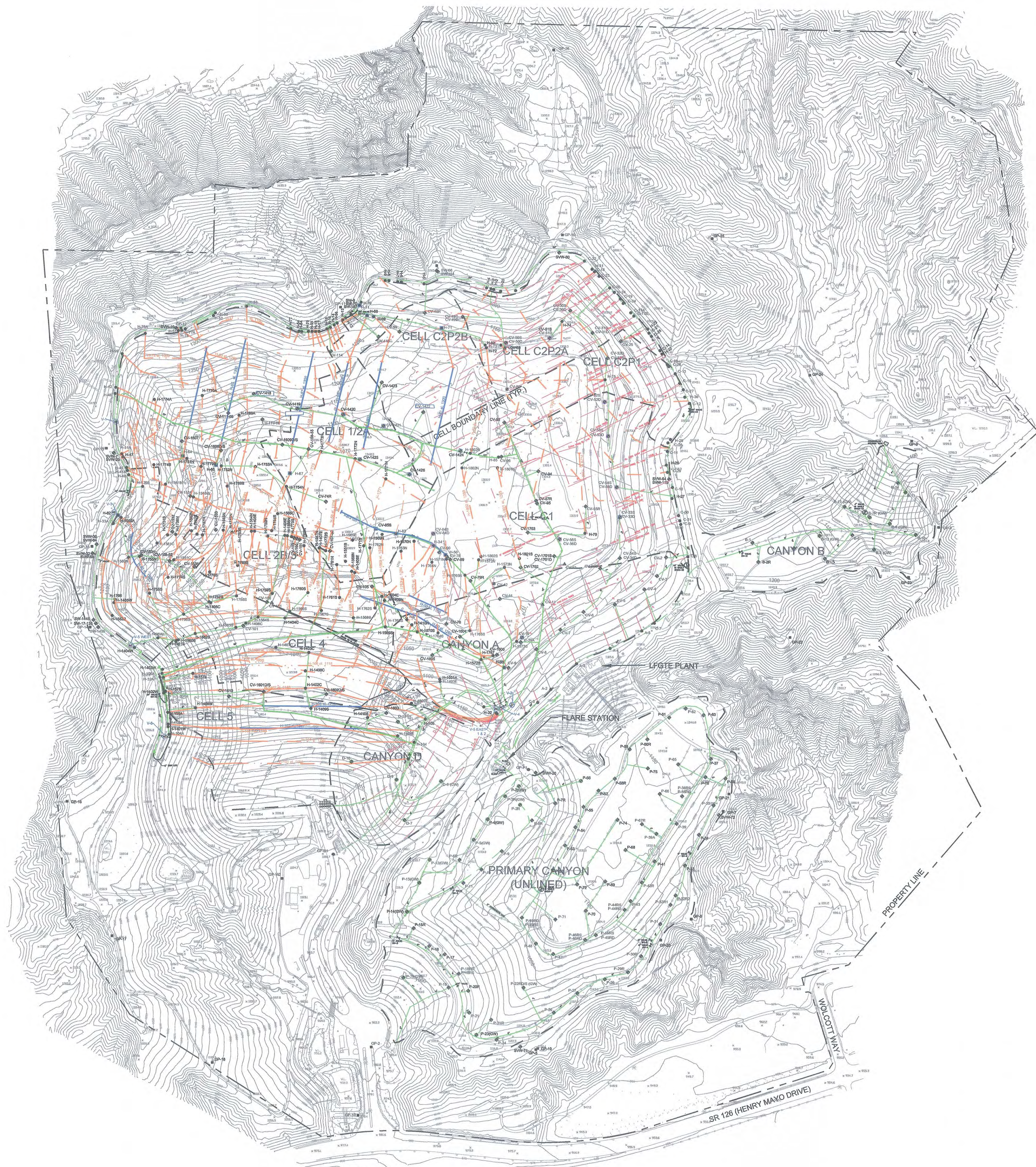

# LEGEND

CV-69	ACTIVE VERTICAL WELLS ABOVE GRADE
CV-69	ACTIVE VERTICAL WELLS WITH HOV TEMP
CV-69	ACTIVE VERTICAL WELLS WITH HOV O2
CV-69	ACTIVE VERTICAL WELL WITH ELEVATED H2S
CV-43	ACTIVE VERTICAL WELLS BELOW GRADE
C-31	ACTIVE HORIZONTAL WELLS
C-31	ACTIVE HORIZONTAL WELLS WITH HOV TEMP
C-31	ACTIVE HORIZONTAL WELLS WITH ELEVATED H2S
C-31	ACTIVE HORIZONTAL WELLS WITH STINGERS
DW-1	DETECTION WELLS
PZ-1	PIEZOMETER
CV-39	REMOTE VERTICAL WELL HEADS
CV-39	REMOTE VERTICAL WELL HEADS WITH HOV O2
CV-39	REMOTE VERTICAL WELL HEADS WITH HOV TEMP
GP-9	GAS PROBE
SW	SOIL WELL
SVW	SOIL VAPOR WELL
VALVE	VALVE
VALVE VAULT	VALVE VAULT
AC	ACTIVATED CARBON VESSEL
LC-5	SAMPLE POINT
HORIZONTAL COLLECTOR - SOLID	HORIZONTAL COLLECTOR - SOLID
HORIZONTAL COLLECTOR - PERFORATED	HORIZONTAL COLLECTOR - PERFORATED
HORIZONTAL WITH ELEVATED H2S	HORIZONTAL WITH ELEVATED H2S
ABOVE GRADE HEADER/LATERAL	ABOVE GRADE HEADER/LATERAL
BELOW GRADE HEADER/LATERAL	BELOW GRADE HEADER/LATERAL
HISTORIC HORIZONTAL COLLECTORS	HISTORIC HORIZONTAL COLLECTORS
REMOTE WELL MANIFOLD	REMOTE WELL MANIFOLD
PROPERTY LINE	PROPERTY LINE
LIMIT OF REFUSE (FILL BOUNDARY)	LIMIT OF REFUSE (FILL BOUNDARY)
LANDFILL CELL OR WMU SUB-AREA BOUNDARY	LANDFILL CELL OR WMU SUB-AREA BOUNDARY
FLxx	FLARE NUMBER

## NOTES:

1. THE CONTENT OF THIS EXHIBIT WAS PREPARED BY SCS ENGINEERS

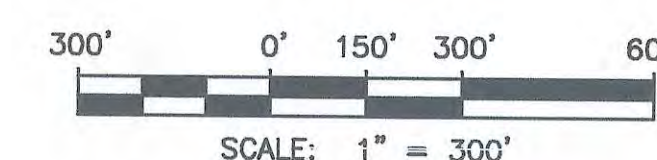

SCALE: 1" = 300'



CHIKUITA CANYON LANDFILL  
CASTAIC, CALIFORNIA

EXISTING LFG COLLECTION SYSTEM  
AS OF JANUARY 2018



CHIKUITA CANYON LANDFILL  
29201 HENRY MAYO DRIVE  
CASTAIC, CA 91384

2777 E. GUASTI RD  
ONTARIO, CA 91761  
(909) 626-2282  
www.geo-logic.com

Geo-Logic  
ASSOCIATES

DWG NO.

04

PROJECT NO.  
2013.0094

ISSUED FOR REVIEW

REFERENCE AERIAL TOPO BASED ON MARCH 13, 2017 AERIAL SURVEY BY COOPER

This drawing has not been published but rather has been prepared by Geo-Logic Associates, Inc. for use by the client named in the title block, solely in respect of the construction operation, and maintenance of the facility named in the title block. Geo-Logic Associates, Inc. shall not be liable for the use of this drawing on any other facility or for any other purpose.





**LEGEND**

- PROPOSED LEACHATE COLLECTION PIPE - SOLID
- PROPOSED LEACHATE COLLECTION PIPE - PERFORATED
- LANDFILL CELL OR WMU SUB-AREA BOUNDARY
- LIMIT OF REFUSE (FILL BOUNDARY)
- PROPERTY LINE
- EXISTING GROUND SURFACE CONTOUR EL, FEET
- PROPOSED GROUND SURFACE CONTOUR EL, FEET
- LETTER SECTION/ NUMBER DETAIL  
SHEET DETAIL LOCATION

- NOTES**
- THIS DRAWING PREPARED BASED ON REVIEW OF AS-BUILT DOCUMENTS ON FILE AT THE LANDFILL OFFICES
  - ALL PIPES SHOWN ARE 6" HDPE UNLESS OTHERWISE INDICATED
  - ALL LEACHATE IS COLLECTED IN STORAGE TANKS AND DISPOSED OFFSITE AT APPROVED TREATMENT PLANT FACILITIES
  - LINER LIMIT IS COINCIDENT WITH LIMIT OF REFUSE EXCEPT AS SHOWN IN CELL 5
  - CONTOURS SHOWN WITHIN LIMIT OF REFUSE ARE AS-BUILT LINER ELEVATIONS EXCEPT PRIMARY CANYON WHERE SURFACE TOPOGRAPHY IS SHOWN
  - BACKGROUND TOPO BY COOPER AERIAL SURVEYS FLIGHT DATE MARCH 13, 2017

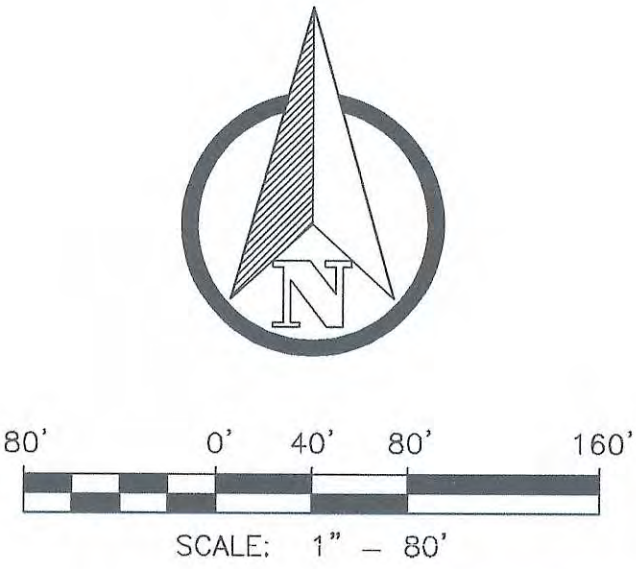

CHIQUITA CANYON LANDFILL  
CASTAIC, CALIFORNIA

PROPOSED LEACHATE COLLECTION SYSTEM  
CELL 6 AND 8

**CHIQUITA CANYON**  
*A Waste Connections Company*

CHIQUITA CANYON LANDFILL  
29201 HENRY MAYO DRIVE  
CASTAIC, CA 91384

**Geo-Logic**  
ASSOCIATES

2777 E. GUASTIRDO  
ONTARIO, CA 91761  
(909) 626-2282  
www.geo-logic.com

DWG NO.  
**05**

PROJECT NO.  
2013.0094

ISSUED FOR REVIEW  
REFERENCE AERIAL TOPO BASED ON MARCH 13, 2017 AERIAL SURVEY BY COOPER

This drawing has not been published but rather has been prepared by Geo-Logic Associates, Inc. for use by the client named in the title block, solely in respect of the construction operation, and maintenance of the facility named in the title block. Geo-Logic Associates, Inc. shall not be liable for the use of this drawing on any other facility or for any other purpose.







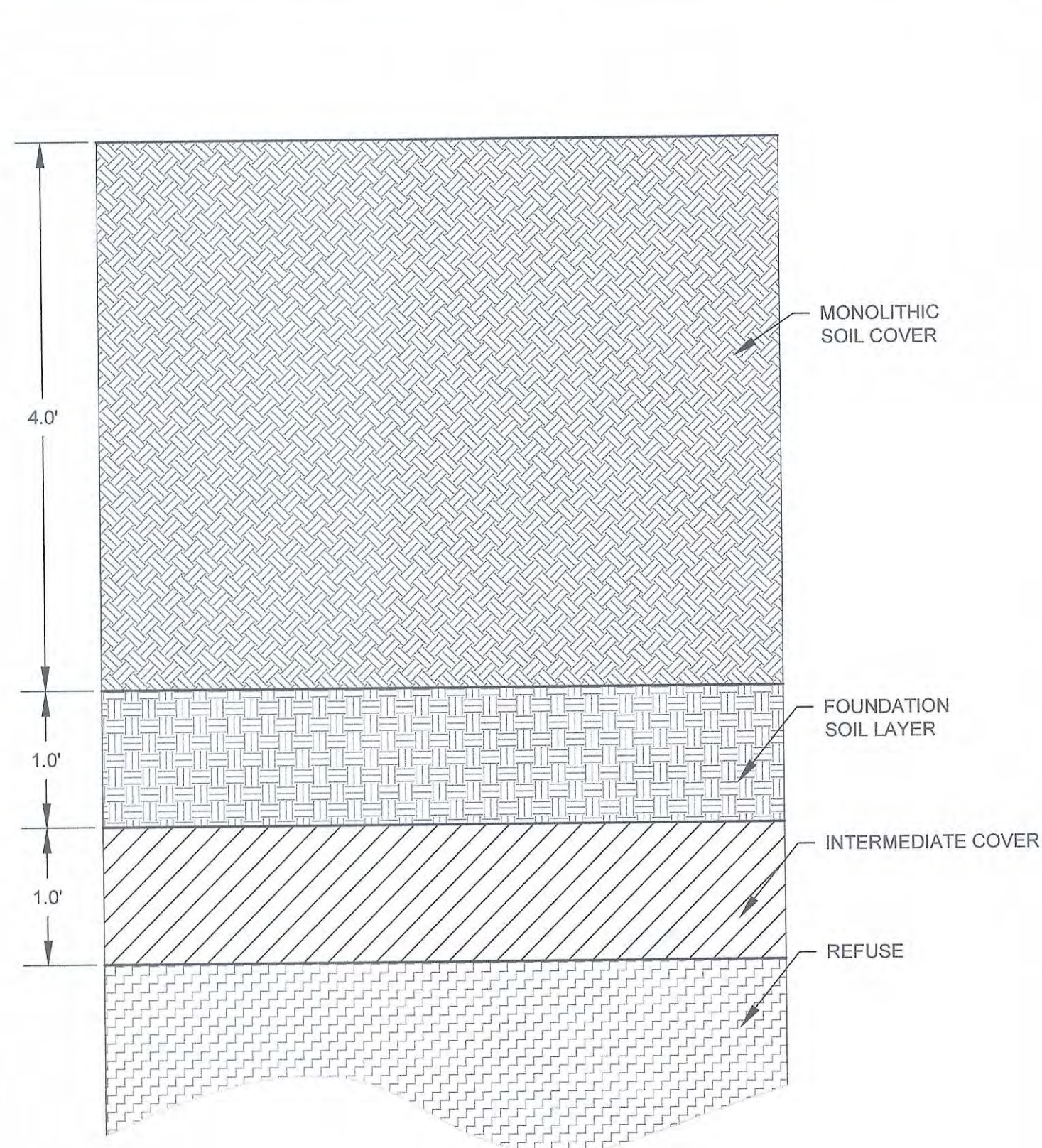

DECK AREA COVER  
SECTION A  
1" = 1'

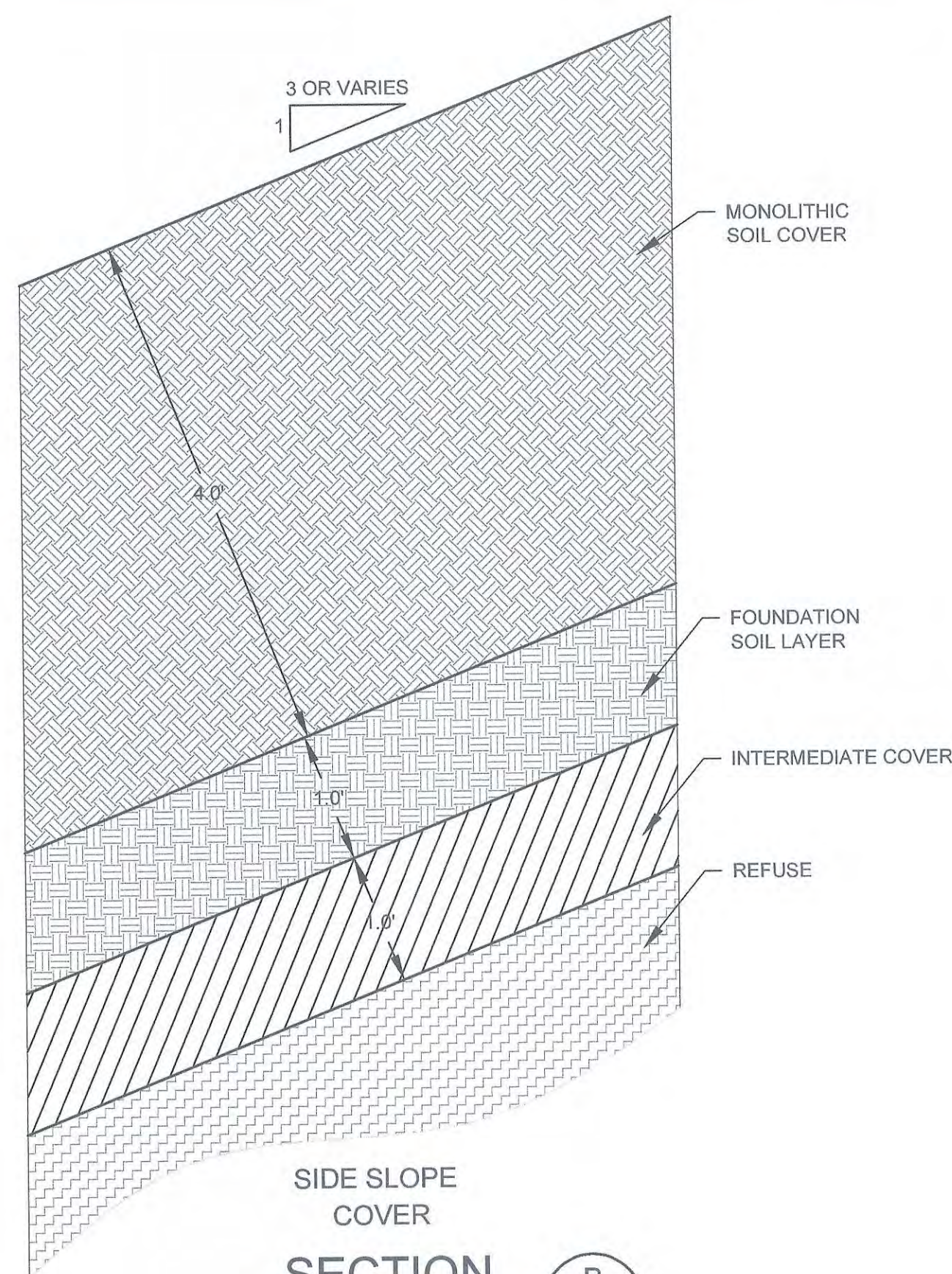

SIDE SLOPE COVER  
SECTION B  
1" = 1'

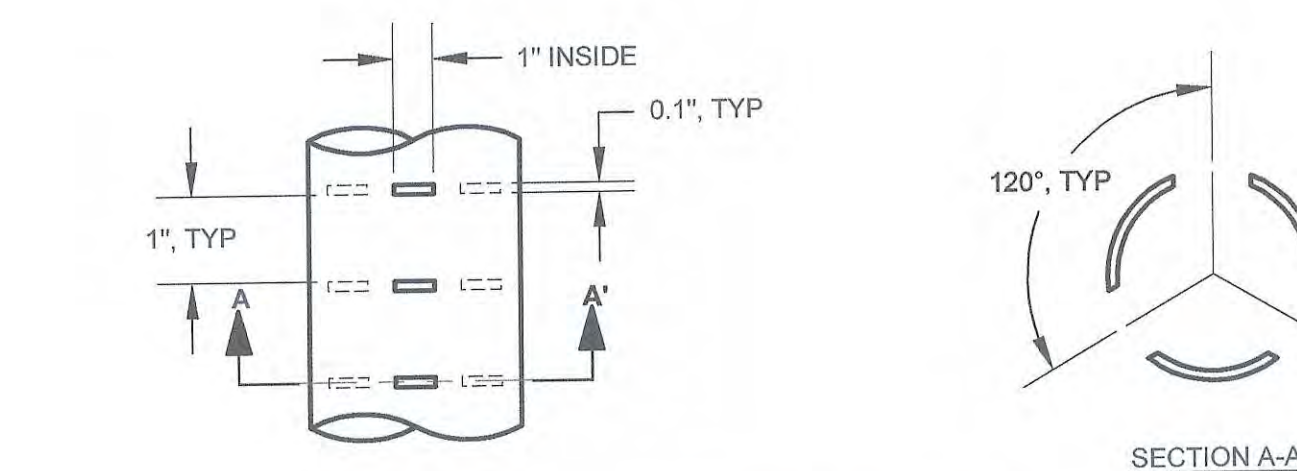

SLOTTED HDPE SDR 11  
PIPE (3 SLOTS)

DETAIL  
1  
07 07

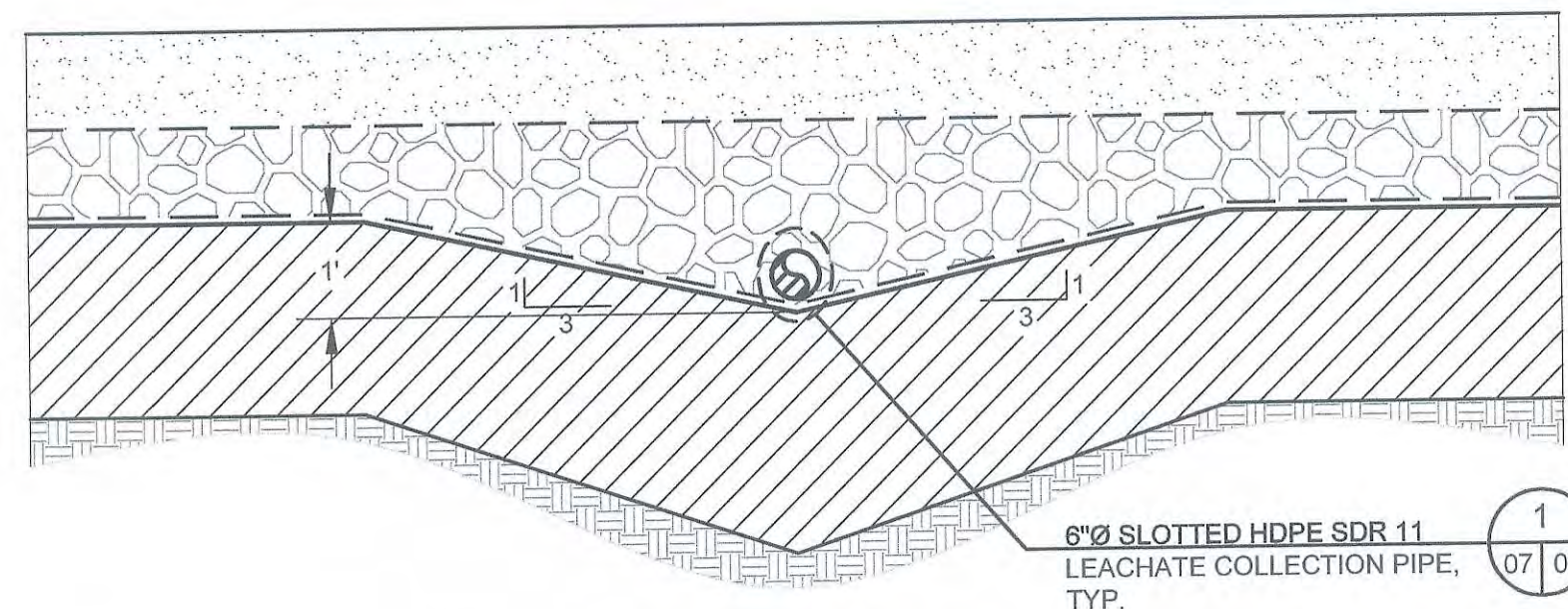

LCRS INTERCEPTOR

SECTION C  
1" = 2'

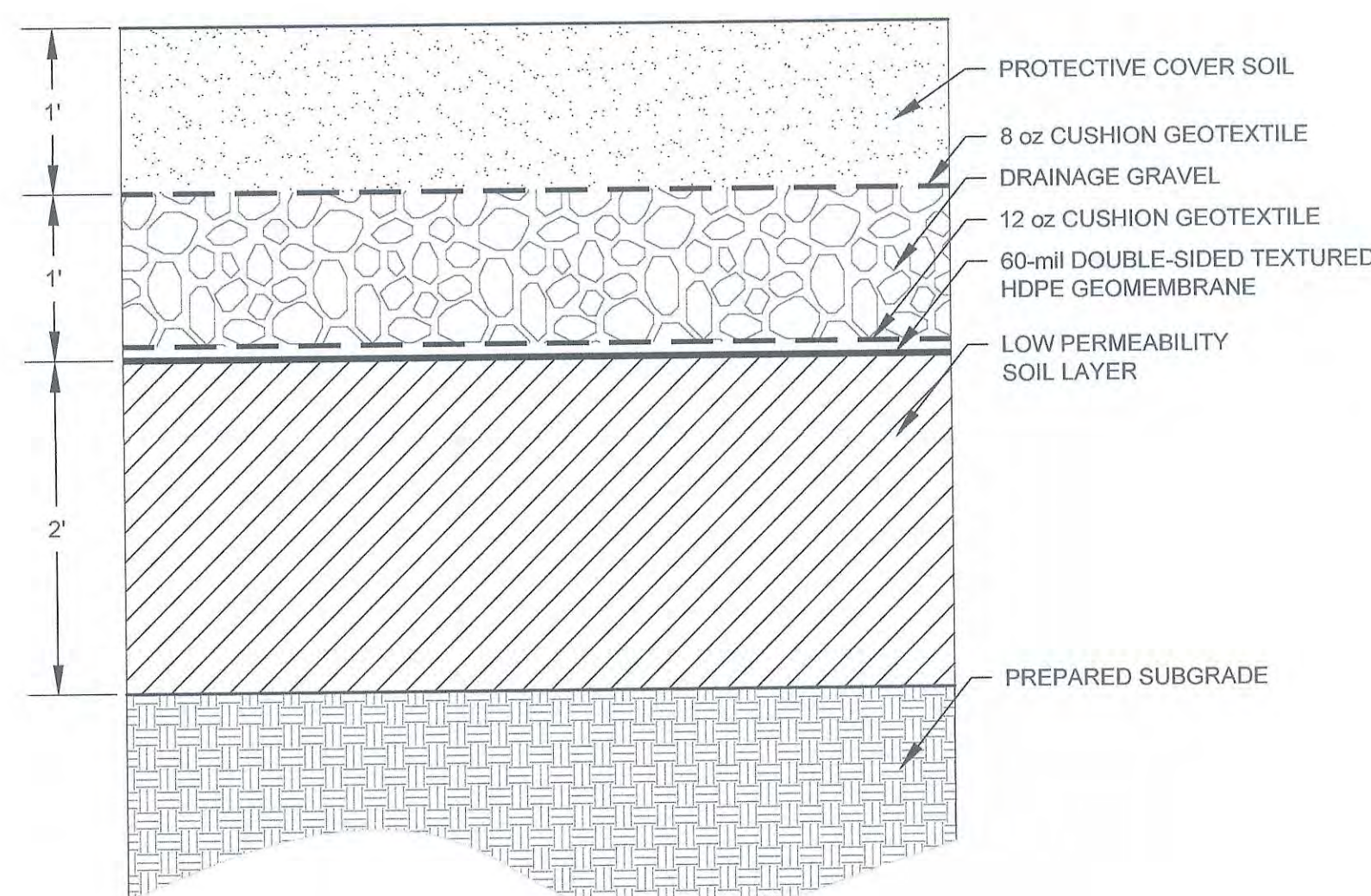

FLOOR LINER SYSTEM

SECTION F  
1" = 1'

NOTES:

1. PROTECTIVE COVER SOIL SHALL BE PLACED 10 FEET VERTICALLY UP THE SIDE SLOPES BY THE CONTRACTOR. THE REMAINING PROTECTIVE COVER SOIL SHALL BE PLACED BY THE OPERATOR DURING NORMAL OPERATIONS.

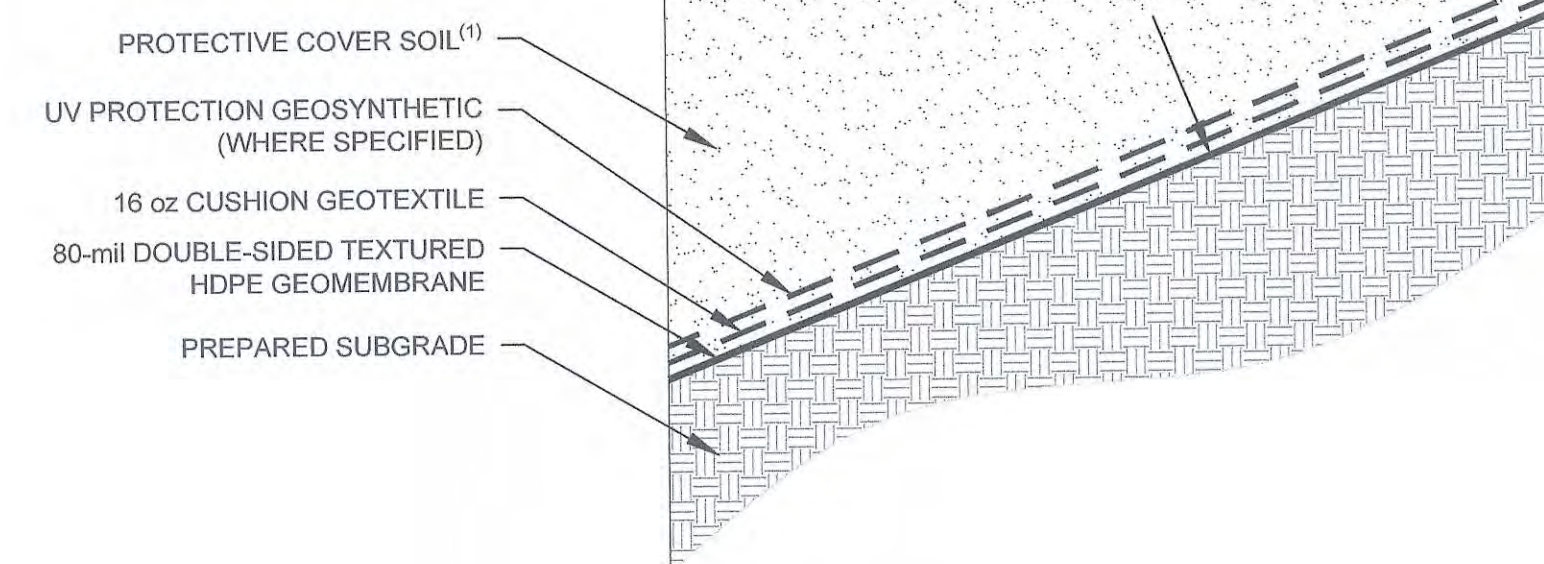

SIDE SLOPE LINER SYSTEM

SECTION G  
1" = 1'

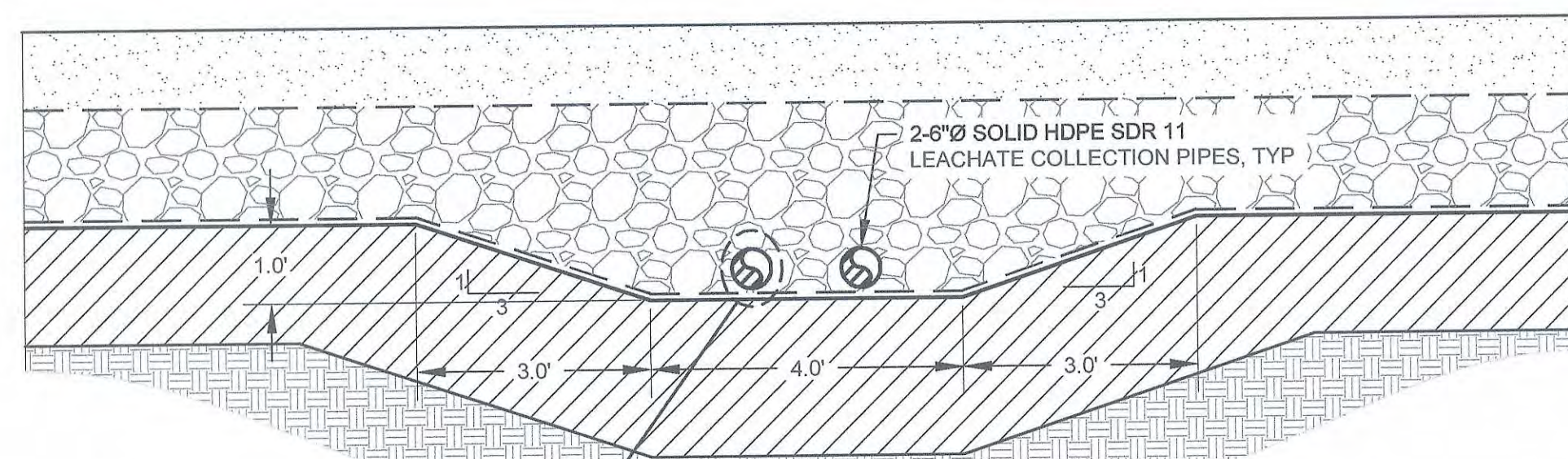

LCRS MAINLINE

SECTION H  
1" = 2'

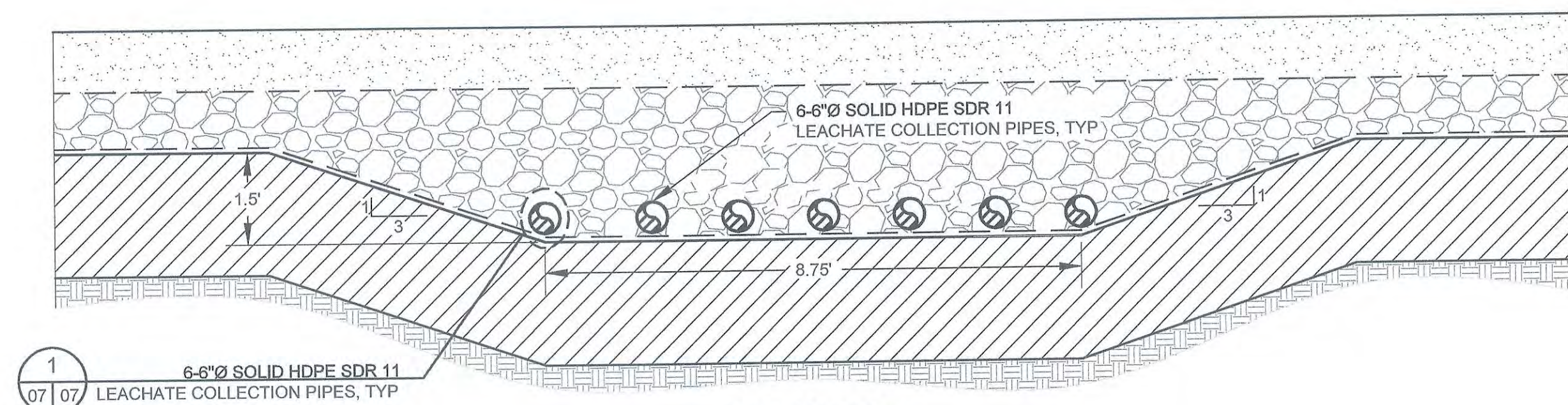

LCRS MAINLINE

SECTION D  
1" = 2'

F FLOOR LINER SYSTEM DETAIL

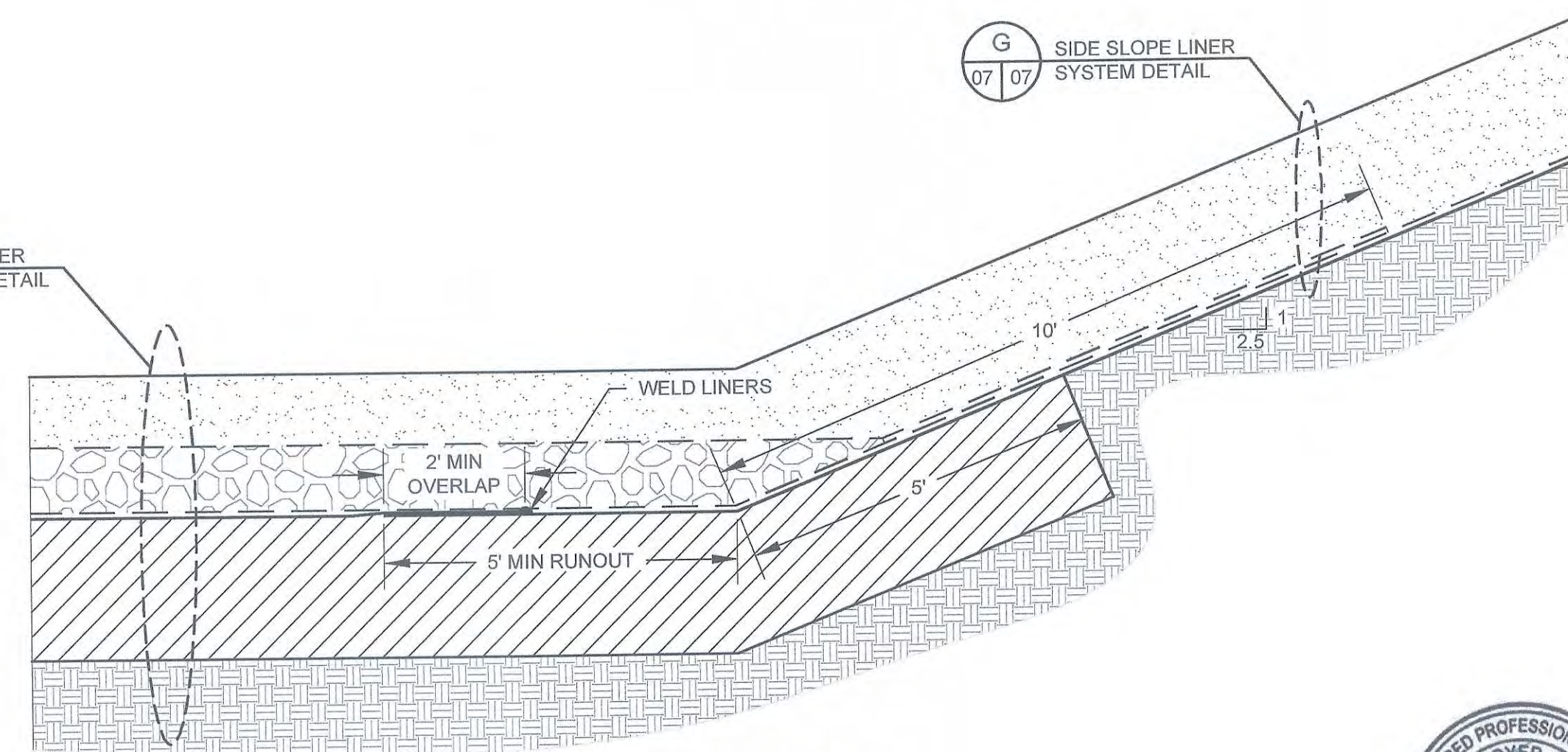

FLOOR TO SIDE SLOPE LINER SYSTEM TRANSITION

SECTION E  
1" = 2'



ISSUED FOR REVIEW

REFERENCE AERIAL TOPO BASED ON MARCH 13, 2017 AERIAL SURVEY BY COOPER

CHIQUITA CANYON LANDFILL  
CASTAIC, CALIFORNIA

DETAILS(1)

CHIQUITA CANYON  
A Waste Connections Company

CHIQUITA CANYON LANDFILL  
29201 HENRY MAYO DRIVE  
CASTAIC, CA 91384

2777 E. GUASTI RD  
ONTARIO, CA 91761  
(909) 626-2282  
www.geo-logic.com

**Geo-Logic**  
ASSOCIATES

DWG NO.

07

PROJECT NO.

2013.0094



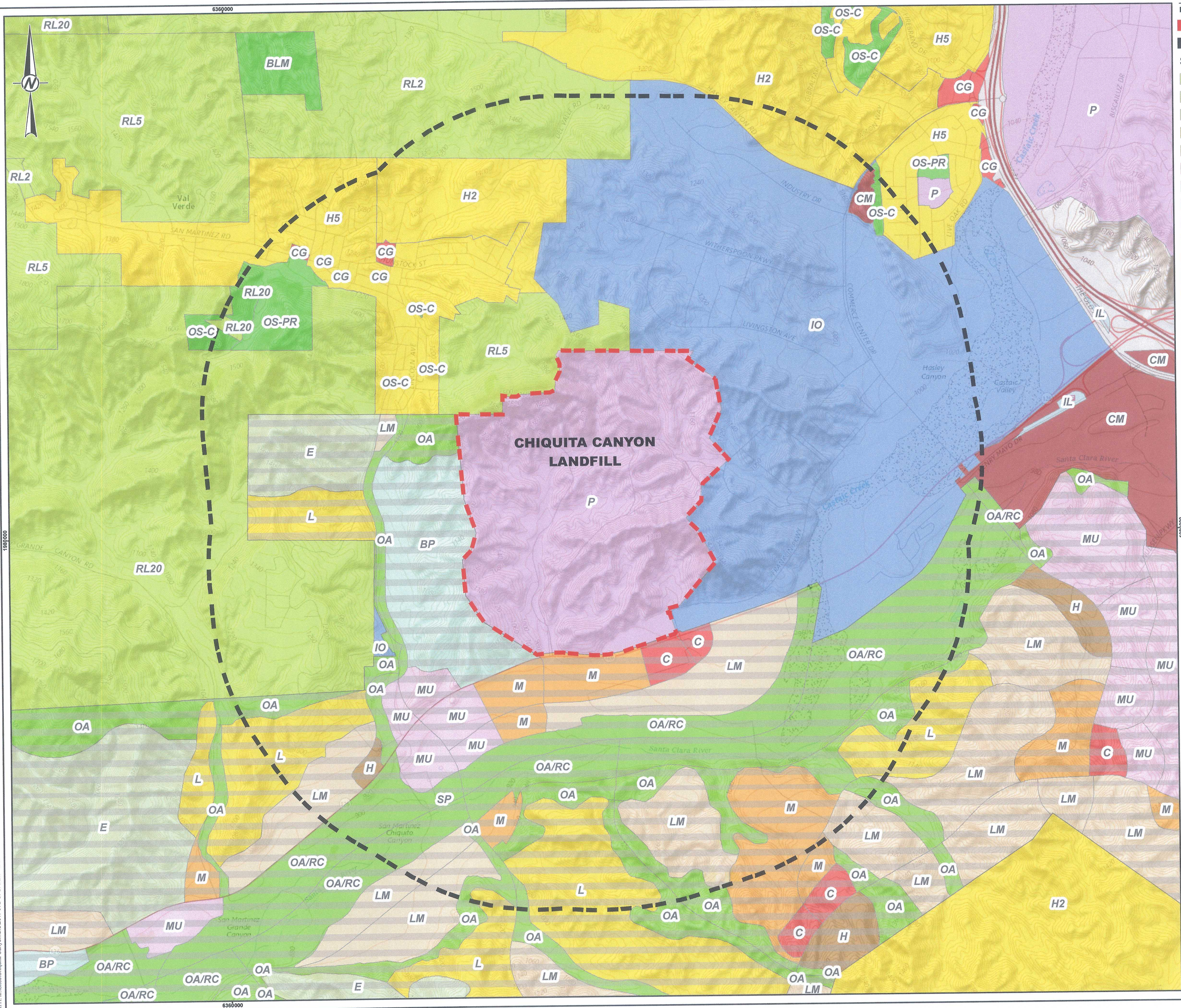

**LEGEND**  
 CHIQUITA CANYON LANDFILL PROPERTY LIMIT  
 1 MILE LIMIT FROM LANDFILL  
**Santa Clarita Valley Area Plan - LAND USE**  
 RL2 - Rural Land 2 (1 du / 2 ac)  
 RL5 - Rural Land 5 (1 du / 5 ac)  
 RL20 - Rural Land 20 (1 du / 20 ac)  
 H2 - Large Lot Residential (0-2 du/ac)  
 H5 - Suburban Residential (0-5 du/ac)  
 CG - General Commercial  
 CM - Major Commercial  
 IL - Light Industrial  
 IO - Office and Professional  
 P - Public and Semi-Public  
 OS-C - Open Space Conservation  
 OS-PR - Open Space Parks and Recreation  
 OS-BLM - Bureau of Land Management  
 SP - Specific Plan - See Newhall Ranch Info Below  
**Newhall Ranch Specific Plan**  
 E - Estate Residential  
 L - Low Residential  
 LM - Low-Medium Residential  
 M - Medium Residential  
 H - High Residential  
 MU - Mixed Use  
 C - Commercial (Retail / Office)  
 BP - Business Park  
 OA - Open Area  
 OA/RC - River Corridor

**NOTE(S)**  
1. LAND USE AND NEWHALL RANCH SPECIFIC PLAN INFORMATION OBTAINED FROM LOS ANGELES COUNTY GIS DATA PORTAL WEBSITE ([HTTP://EGIS3.LACOUNTY.GOV](http://EGIS3.LACOUNTY.GOV)). DATE OF LAND USE INFORMATION: DECEMBER 7, 2016. DATE OF NEWHALL RANCH SPECIFIC PLAN: MAY 27, 2003.  
**REFERENCE(S)**  
1. TOPOGRAPHIC BASE MAP OBTAINED FROM USGS NATIONAL MAP WEBSITE ([HTTP://NATIONALMAP.USGS.GOV](http://NATIONALMAP.USGS.GOV)), BASED ON THE LATEST 7.5 MINUTE QUADRANGLE STANDARDS.

**CLIENT**  
WASTE CONNECTIONS, INC.  
CHIQUITA CANYON LANDFILL  
LOS ANGELES COUNTY, CA  
**PROJECT**  
CHIQUITA CANYON LANDFILL  
JOINT TECHNICAL DOCUMENT  
**TITLE**  
LAND USE MAP

CONSULTANT	YYYY-MM-DD	2017-09-27
	DESIGNED	JDR
	PREPARED	JDR
	REVIEWED	LMA
	APPROVED	RDH
PROJECT NO. 09397453	REV. 0	FIGURE 4

PATH: M:\Site\Chiquita Canyon\GIS\2017\_JTD\_UPDATE\4 - LAND USE.mxd PRINTED ON: 2017-09-27 AT: 9:47:28 AM





**LEGEND**

- CCL Property Boundary
- Landfill Area of Expansion
- 1000-ft Buffer of Landfill
- Area of Expansion

**Occupied Structures**

- Existing
- Proposed
- Existing
- Proposed

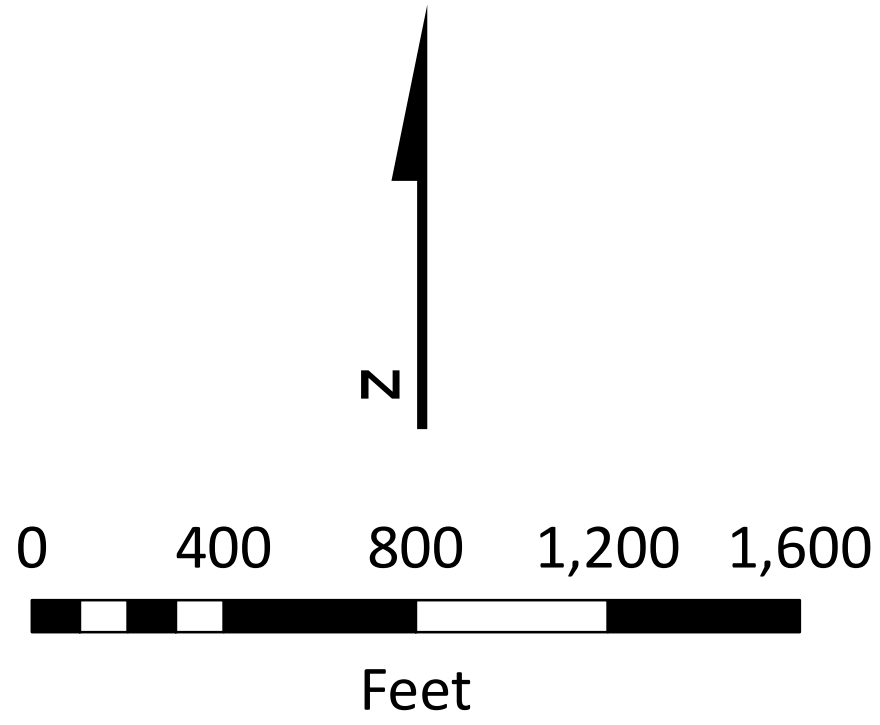

Occupied Structures within the Landfill Area of Expansion and a 1000-foot Buffer  
*Chiquita Canyon Landfill*



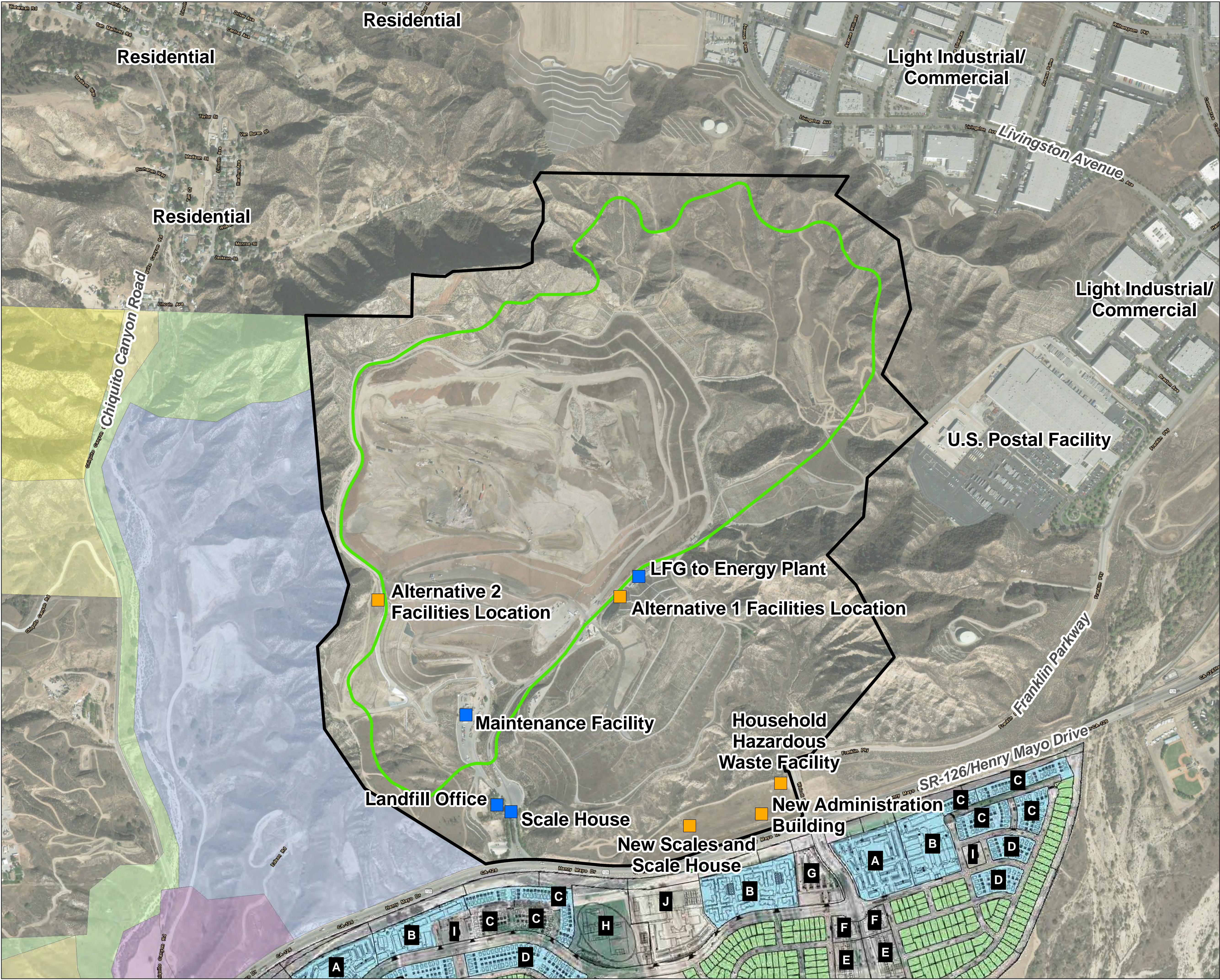

**LEGEND**

□ CCL Property Boundary  
□ Landfill Area of Expansion

**Occupied Structures**

■ Existing  
■ Proposed

**Newhall Ranch Specific Plan Land Use**

■ Business Park  
■ Estate Residential  
■ Low Residential  
■ Mixed Use  
■ Open Area

**Landmark Village Land Use**

■ Single-Family Detached  
■ Multi-Family Attached and Detached

A: Apartment - 3 Story  
B: Condominium 3 Story  
C: Detached Condominium - 2 Story (32' MDE-Condo 1)  
D: Detached Condominium - 2 Story (38' MDE-Condo 2)  
E: Mixed Use/Condominium - 2 Story  
F: Mixed Use/Commercial - 2 Story  
G: Commercial  
H: Park  
I: Recreation  
J: School  
K: Fire Station

Sources:  
1) Landmark Village Draft EIR  
2) Newhall Ranch Specific Plan

**Occupied Structures on the CCL Property and Adjacent Land Uses**  
*Chiquita Canyon Landfill*





**LEGEND**

- CCL Property Boundary
- Previously Permitted Landfill Footprint
- 1000-ft Buffer of Previously Permitted Landfill Footprint

**Occupied Structures**

- Existing
- Proposed
- Existing
- Proposed

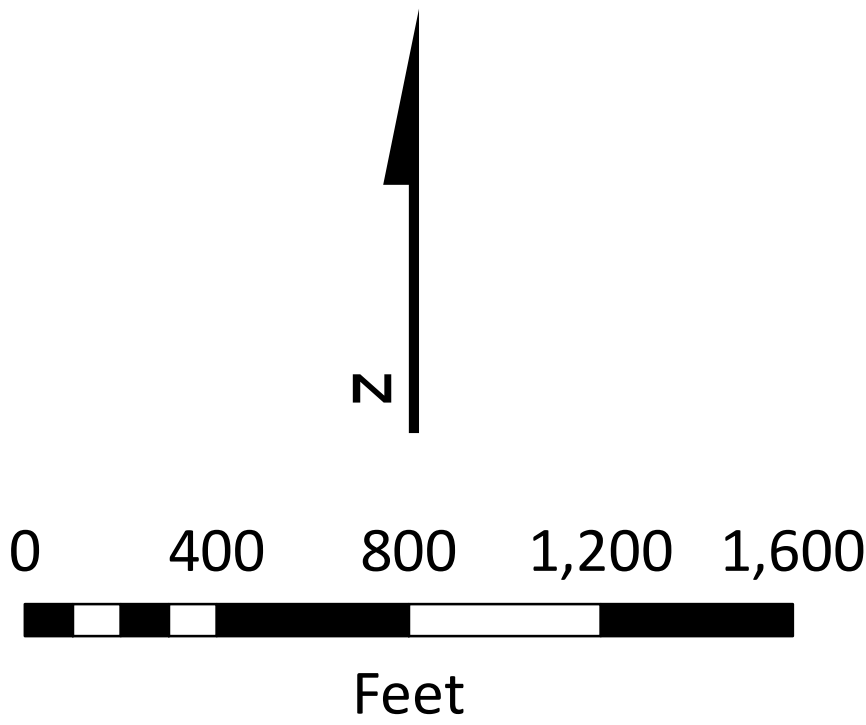

Occupied Structures within the  
Landfill Area of Expansion and  
a 1000-foot Buffer  
*Chiquita Canyon Landfill*