



Finding of Conformance

Facility and Plan Review Subcommittee
Los Angeles County Solid Waste Management Committee/
Integrated Waste Management Task Force

August 15, 2024

Presented by: Joe Bartolata

OVERVIEW



- Applicability of Finding of Conformance (FOC)
- Purpose
- Regulatory Framework
- FOC Process
 - Prior to issuance of Solid Waste Facility Permit (SWFP)
 - After issuance of SWFP

APPLICABILITY OF FOC

- ✓ Solid waste disposal facilities (e.g., Class III landfills, inert waste landfills, and alternative technology facilities)
- ✓ New and existing or expansion of existing solid waste disposal facilities which institute a “significant change” to their operation



PURPOSE

Finding of Conformance:

- Provides a mechanism for the inclusion of new solid waste disposal facilities and/or expansions of existing solid waste disposal facilities into the Countywide Siting Element (CSE)
- Ensures that the Siting Criteria of the CSE are applied consistently
- Provides a public forum to review each individual project



REGULATORY FRAMEWORK



PRC Section 50001

- Solid waste facility is identified in the CSE
- Prepare and submit a site identification and description to the Local Task Force

CCR, Title 14, Section 18756

- Satisfy the minimum siting criteria that are adopted in the CSE

FINDING OF CONFORMANCE (FOC) PROCESS (Prior to issuance of SWFP)

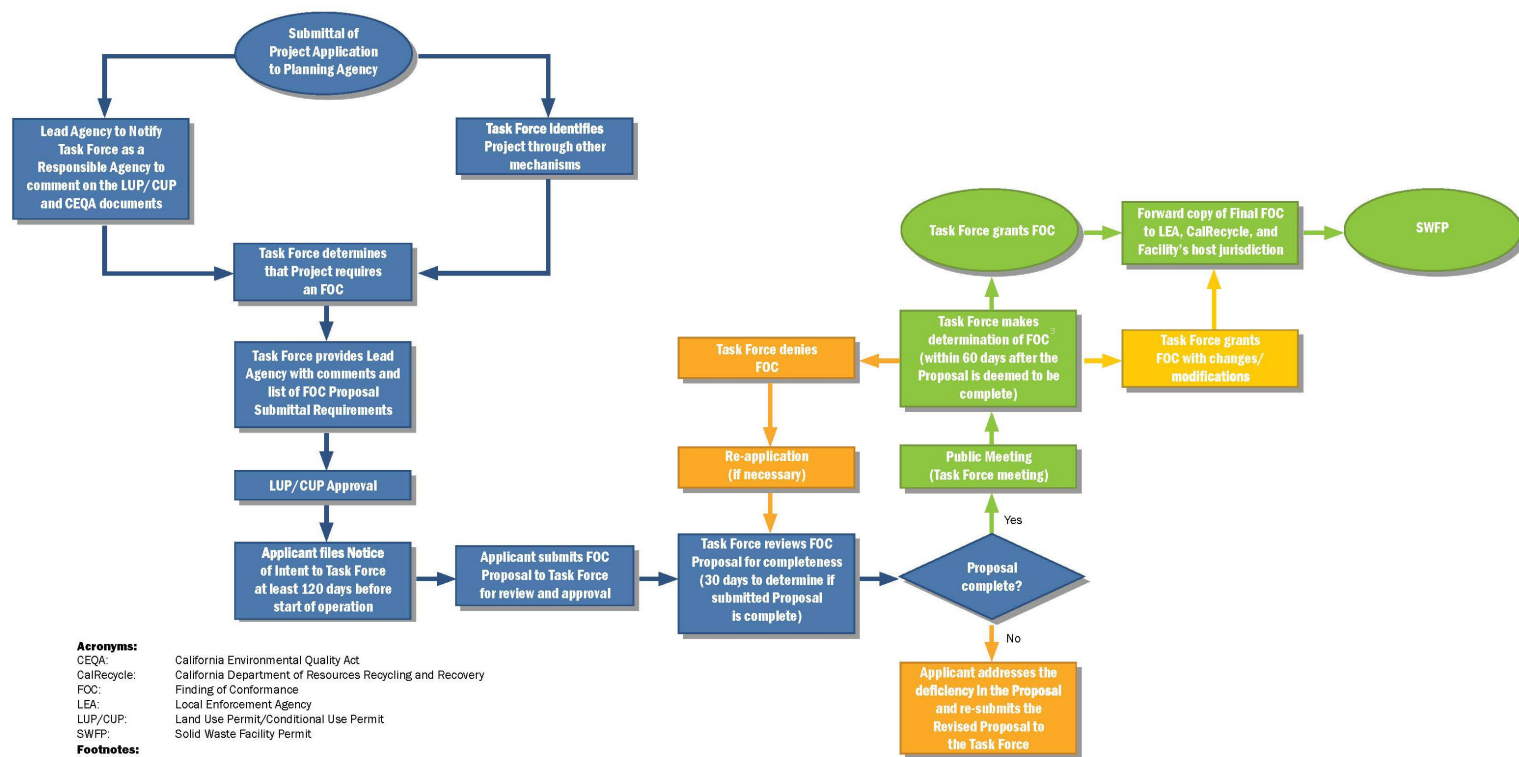

TYPICAL FOC REQUIREMENTS

Routine Submittals

- Types of reports as required by FOC
 - Semi-annual waste characterization report
 - Quarterly Disposal Quantity report

The image shows two overlapping forms. The top form is titled 'SOLID WASTE FACILITY PERMIT' and contains various sections for permit information, including 'Name and Street Address of Facility', 'Name and Mailing Address of Operator', 'Facility Number', 'Specifications', 'Permitted Operations', 'Permitted Hours of Operation', 'Permitted Maximum Tonnage', 'Permitted Traffic Volume', and 'Key Design Parameters'. The bottom form is also titled 'SOLID WASTE FACILITY PERMIT' and contains similar sections, including 'Name and Street Address of Facility', 'Name and Mailing Address of Operator', 'Facility Number', 'Specifications', 'Permitted Operations', 'Permitted Hours of Operation', 'Permitted Maximum Tonnage', 'Permitted Traffic Volume', and 'Key Design Parameters'.

THANK YOU.