



Wildfire Debris Management Response

Josh Jimerfield

Director, West Coast Recovery Ops

20 November 2025

Private Property Debris Removal

The Stafford Act & The Public Assistance Program and Policy Guide

Public Health Emergency

Right of Entry



How is FEMA Changing – What that means for the State and County

Higher bar
for “Indicators”

More emphasis
on State-led
response

Changing
Grant Program

More opportunity
for State/Local
pre-awarded
contracts



Private Property Debris Removal - PPDR

- Impacts from a disaster or emergency event affect the community and become a public health emergency
- No set thresholds for PPDR
- Economic recovery of the area
- Immediate threat
- Right of Entry



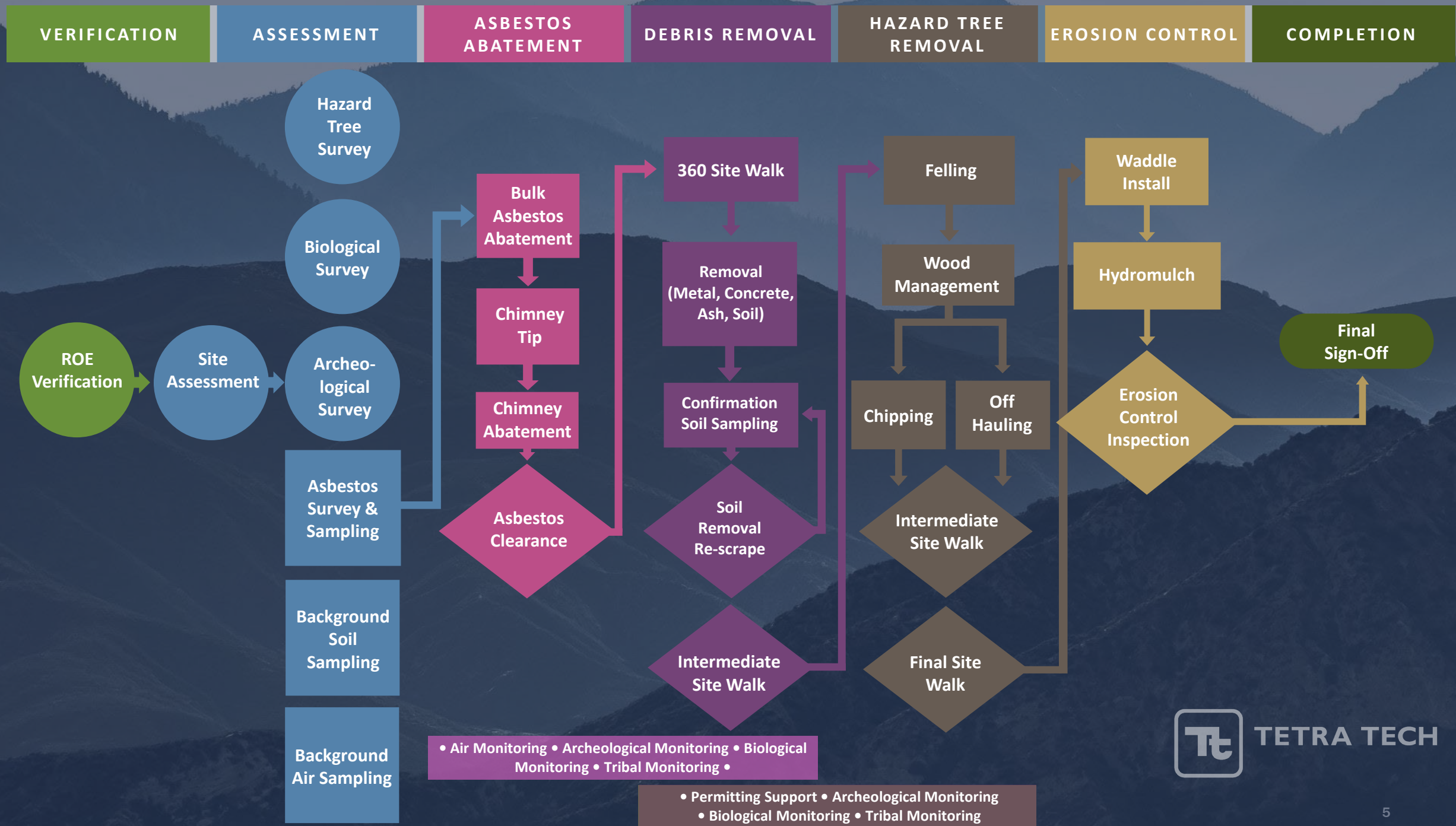

Considerations for Debris Removal

- How much Debris?
- Can anything be recycled?
- Local landfill capacity?
- Cost of shipping/moving out of area?
- Logistics of travel – Road capacity, rail, shipping, traffic etc.
- Temporary Debris Storage?



Impacts to Local Landfill

- Impact to future capacity for disposal
- Permits and licensing for material classification
- Carrying capacity of landfill – Ingress/Egress, concurrent public and municipal use
- Hours of operation and staffing
- Scales, tickets, and recordkeeping



Averages During Peak Production – Palisade and Eaton

Ash/Debris
**25,000
tons/day**

Concrete **9,000
tons/day**

Soil
800 tons/day

Metal
300 tons/day

Over the life of the project crews processed, on average, over 13 tons/hour of combined material.

The estimated breakout of waste streams over the life of the project:

Ash/Debris = 72%

Concrete = 24%

Metal = 1%

Soil = 3%

Prepared and Resilient

- Developing a Debris Management Plan
- Practice – Tabletop and full-scale exercises
- Identifying Temporary Sites
 - Environmental concerns
 - Capacity
- Resilient Through Planning
 - Building code changes
 - Hardening programs
 - Public Education



Technology and Innovation

Speeding up Recovery

A.I.

Tracking and Estimation

Regulatory Relief

County Planning

County Permits



QUESTIONS

Josh Jimerfield

Western Regional Director, Post Disaster Recovery

Josh.Jimerfield@tetrattech.com

(530) 205-6289

