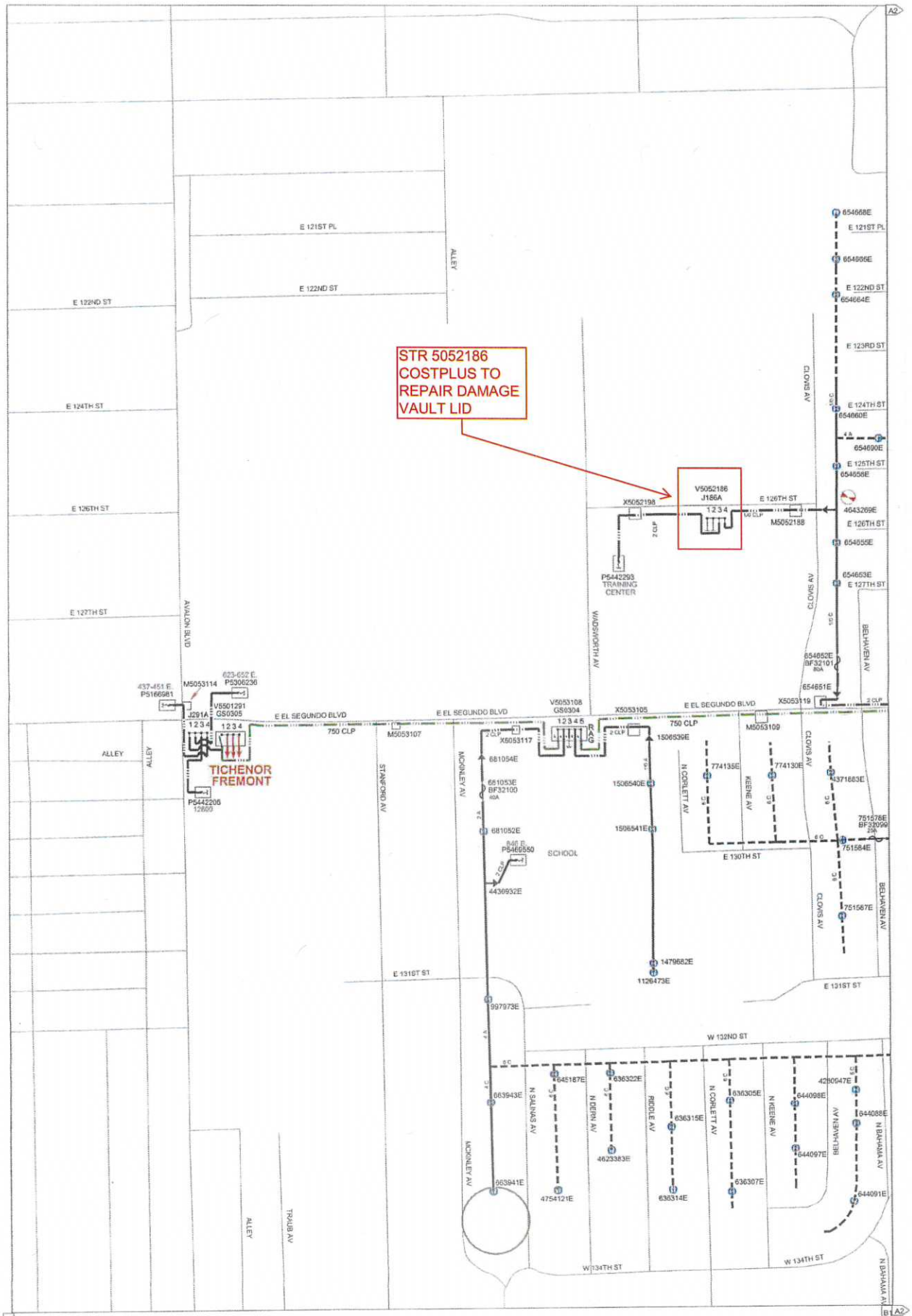

FOREMEN	DATE	SYSTEM: LIGHTHIPE	
WESTFALL	05/29/2013	PRIORITY NOTIFICATION :	
ASPLUNDH	01/07/2013		
COMPTON	32	FAULT INDICATORS ON LOOP STATIONS :	NO
		AUTOMATIC SW. GEAR (SCADA):	NO
		NETCOMM EQUIPMENT :	NO

SCALE: 375

PENROSE 16KV
CODE: 13927

FREMONT SUB (B1)
CODE: 5720

A1

900715985

1005 E 126TH ST
LOS ANGELES

STREET NAME

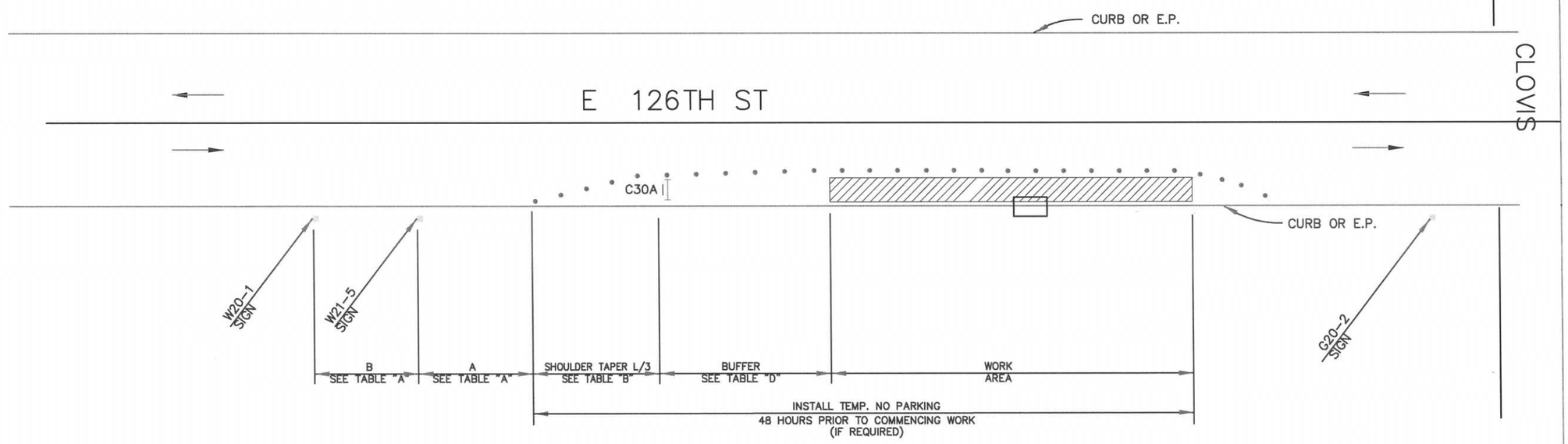

TRAFFIC CONTROL NO EXCAVATION SCE REPAIR LID ON VAULT 5052186
SCE CREW OR SCE CONTRACTOR: ASPLUNDH TO PERFORM WORK.
REPAIRING LID NO EXCAVATION, ONE DAY
ANY PERMIT QUESTIONS: SHIRLEY HEUER@SCE 310-608-5001

LEGEND

- TYPE III BARRICADE W/SIGN
- TYPE II BARRICADE W/O SIGN
- 28"(11cm)TRAFFIC CONES W/13"(5cm) REFLECTIVE SLEEVE FOR DAY/NIGHT USE OR DELINEATORS IF DAY USE ONLY
- TRAFFIC CONE WITH CLIP ON SIGN
- PROPOSED SIGN AND POST
- EXISTING SIGN AND POST
- (S) SIGNALIZED INTERSECTION
- FLASHING ARROW SIGN
- HIGH LEVEL WARNING DEVICE WITH SIGN
- FLAGGER
- TANS TOW AWAY NO STOPPING ___ TO ___ (SHOW HOURS)
- TANSAT TOW AWAY NO STOPPING ANY TIME
- WORK ZONE LIMITS
- DIRECTION OF TRAFFIC
- (A) ROADWAY DESIGNATION (A THROUGH D)

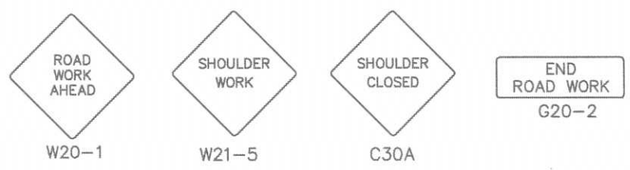

INDICATE NORTH WITH A "N" AND AN ARROW POINT

DATES OF TEMPORARY NO PARKING ZONE

900715985

WORKSITE TRAFFIC CONTROL PLAN
SHOULDER CLOSURE

DATE		SCALE NONE
		DRAWING NO. 10

REV. APR-2010 CJUT24-DWG10.DWG