PLACEMENT DATA

1. DIG 4' X 4' SPLICE PIT
   R/C 4C
2. LOCATE & REPAIR 2 OF 9 EXISTING DUCTS TO CLEAR CONDUIT BLOCKAGE BETWEEN MH 233 AND MH 25672
   R/C 4M
3. LOCATE & REPAIR 1 OF 9 EXISTING DUCTS TO CLEAR CONDUIT BLOCKAGE BETWEEN MH 25672 AND MH 233
   R/C 4M

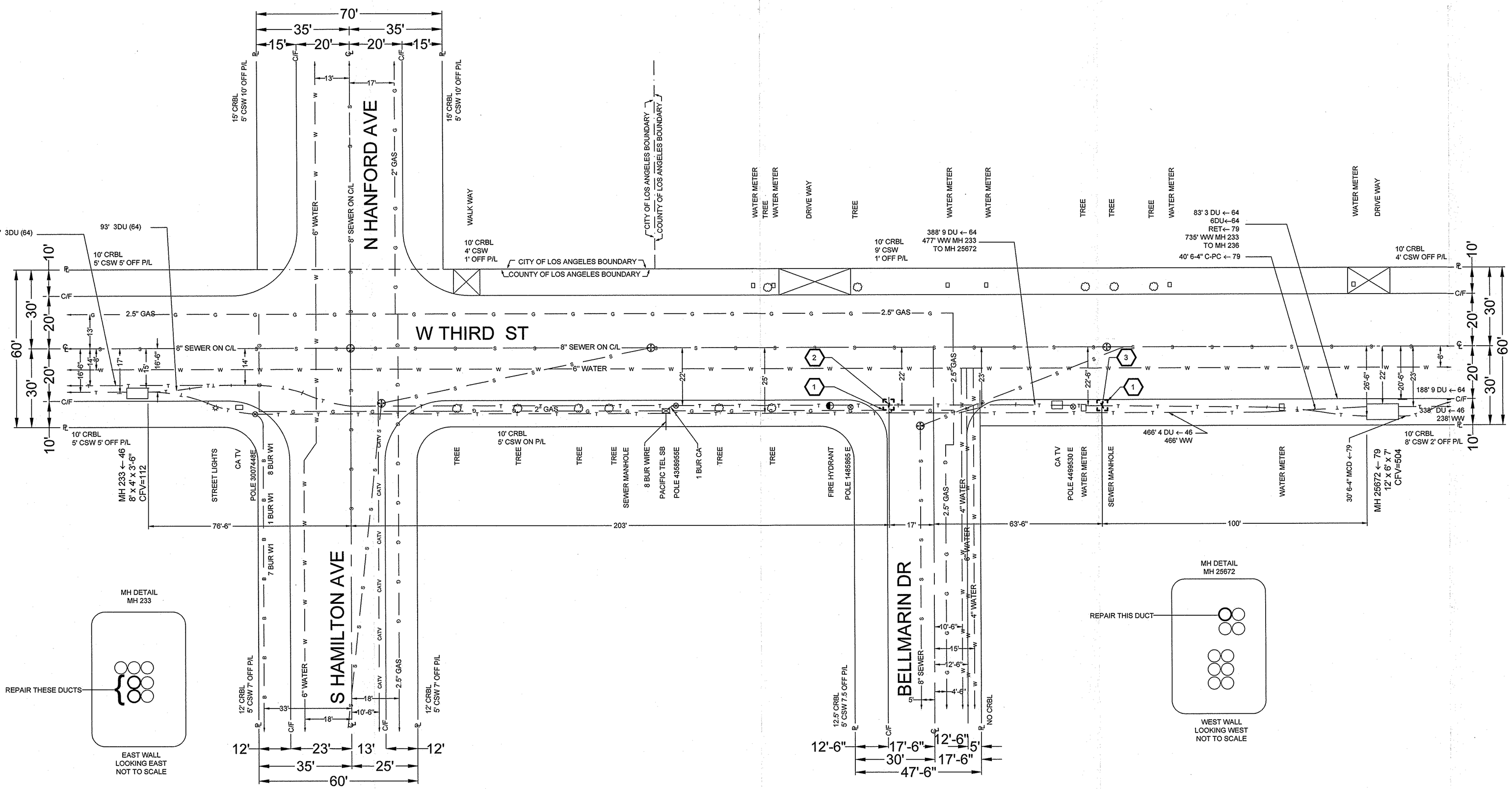

at&t
600 E Green St, Room 300
Pasadena, CA 91101-2020

48 HOURS BEFORE YOU DIG
CALL
UNDERGROUND SERVICE ALERT
of Southern California
1-800-422-4133

CONSTRUCTION REQUIREMENTS

1. MAINTAIN MINIMUM COVER OF 36" BELOW FLOW LINE.
2. VERIFY EXISTING SUBSTRUCTURES PRIOR TO EXCAVATION.
3. ALL 4" TO CONFORM TO PTS.-77 OR EQUIVALENT.
4. ALL 2" TO CONFORM TO PTS.-69 OR EQUIVALENT.
5. ALL BACKFILL TO BE SAND 12" BELOW AND 6" ABOVE.
6. DO NOT BACKFILL OVER ANY TELEPHONE BURIED SPLICE LOCATIONS UNTIL AUTHORIZED BY TELEPHONE COMPANY INSPECTOR.
7. PLACE # 6 TINNED GROUND WIRE AT BONDING POINTS. (SEE BONDING DETAIL)
8. PLACE PULL ROPE IN NEW CONDUIT.
9. DO NOT CUT CURB & GUTTER.
10. ALL SURFACES AND LANDSCAPES WHICH HAVE BEEN REMOVED OR DAMAGED IN THE COURSE OF CONSTRUCTION SHALL BE RECONSTRUCTED OR REPLACED TO AT LEAST EQUAL OR BETTER THAN THE PREVIOUS OR ADJACENT SURFACE.
11. ALL TRAFFIC CONTROL TO BE IN ACCORDANCE WITH THE CALIFORNIA MANUAL ON UNIFORM TRAFFIC CONTROL DEVICES (MUTCD) LATEST EDITION.
12. PER AT&T GUIDELINES, ALL HANDHOLES, SPLICE BOXES, AND MANHOLES TO BE PURCHASED FROM EITHER NEWBASE OR UTILITY VAULT.

THIS PROJECT REQUIRES EXCAVATION. CONSTRUCTION WILL UTILIZE AND IMPLEMENT ALL BEST MANAGEMENT PRACTICES (BMP's) AS REQUIRED TO ENSURE COMPLIANCE WITH AT&T POLICY LETTER ISSUE FEBRUARY 21, 2003 AND REVISED IN OCTOBER 2005 BY ENVIRONMENTAL MANAGEMENT CONCERNING STORM WATER PERMITTING AND STORM WATER POLLUTION PREVENTION PLANS (SWPPP's) AND IN ACCORDANCE WITH THE CLEAN WATER ACT (1972) AND EPA REGULATIONS PUBLISHED IN 1990 AS MODIFIED BY THE PHASE II RULE IN 1999.

LOCATION: W THIRD ST S/S OF STREET, 76'-6" W/O C/L OF BELLMARIN DR ,W THIRD ST S/S OF STREET 163'-6" E/O C/L OF BELLMARIN DR.

DESCRIPTION: DIG (2) 4'X4' SPLICE PITS TO REPAIR BLOCKED DUCT 280' E/O MH 233 AND 100' W/O MH 25672 .

BACKFILL SHALL BE PER COUNTY OF LOS ANGELES STANDARDS.

STREET TYPE	SOIL CLASS	PROPOSED BACKFILL
MAJOR	N/A	N/A
SECONDARY	N/A	N/A
LOCAL	N/A	N/A
ALLEY	N/A	N/A

CONDUIT RECORD: A414 -C181
THIRD ST , WALKER AVE TO LA ALAMEDA AVE

SUB MAP # N/A

STREET NAME N/A

MATERIAL N/A

LINEAR FEET N/A

N

EXCAVATION DATA

CITY OF:	LOS ANGELES COUNTY
PLACING:	2 (4'X4') SPLICE PITS
EXCAVATION IN	
EXCAVATION IN CONCRETE SIDEWALK	4' X 4" = 16 SQ FT
EXCAVATION IN ASPHALT STREET	4' X 4" = 16 SQ FT
EXCAVATION IN ASPHALT ALLEY	
EXCAVATION IN DIRT	
TOTAL EXCAVATION:	32 SQ FT
NUMBER OF CUTS:	2

	DATE	ATTID	
			LAYOUT ENGINEER: DAWN HOLTZMAN
DRAWN	8/9/2013	CHC/DA6015	TELEPHONE NUMBER: 818-778-2404
CHECKED			EMAIL ADDRESS: DH7852@ATT.COM
APPROVED	10/16/13	DH7852	FACILITY ENGINEER: ROEL MATURINGAN
DATE	REVISIONS		TELEPHONE NUMBER: 626-570-5484
			GEOCO: A4-14
			CENTRAL OFFICE: SAN PEDRO
			UNDERGROUND CONSTRUCTION PROJECT NUMBER: 8877670

SCALE: 1" = 20'
THOMAS GUIDE: 824-A5
FILENAME: A414 8877670.dwg
DRAWING: 1/2

CHC Consulting, LLC
1700 E. Garry Ave. , Suite 210
Santa Ana, CA 92705
(949) 250-0004 / FAX (949) 250-0006