PLACEMENT DATA

(1) PL. 18 TR FT. # 6 GROUND WIRE
INSTALL 3 COPPER GROUND RODS
5/8" DIAMETER, 8' MINIMUM LENGTH
NO PM - PROTECTION PRECAUTION
R/C 22C

(2) PL. 32' # 6 GROUND WIRE
R/C 22C

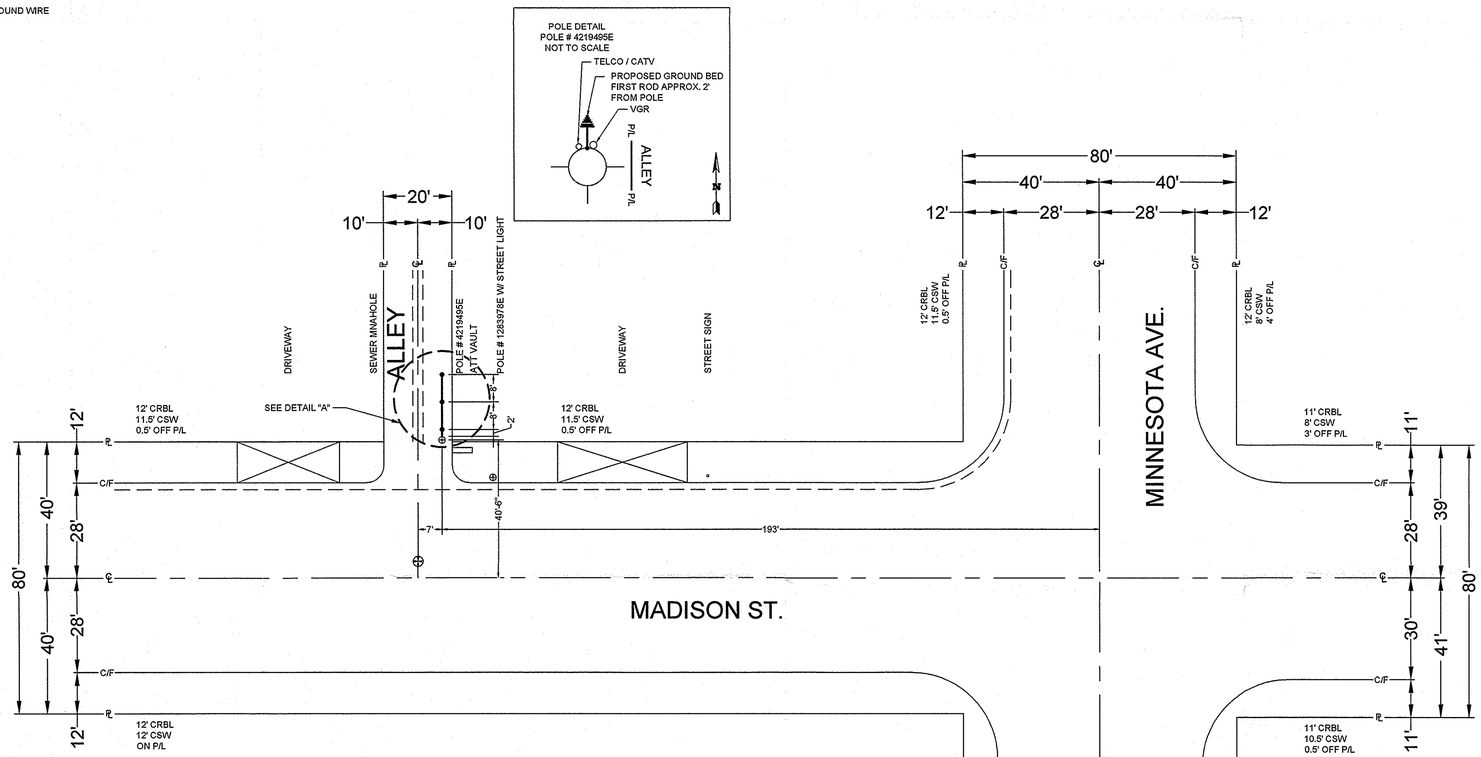

All excavation work will be hand dug. No excavation will take place prior to work site being marked by USA

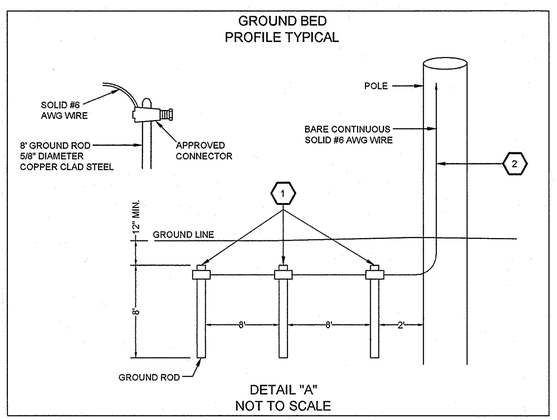

at&t
600 E. GREEN ST ROOM # 300
PASADENA, CA 91101

48 HOURS BEFORE YOU DIG
CALL
UNDERGROUND
SERVICE ALERT
of Southern California
1-800-422-4133

CONSTRUCTION REQUIREMENTS

1. MAINTAIN MINIMUM COVER OF 36" BELOW FLOW LINE.
2. VERIFY EXISTING SUBSTRUCTURES PRIOR TO EXCAVATION.
3. ALL 4" TO CONFORM TO PTS.-77 OR EQUIVALENT.
4. ALL 2" TO CONFORM TO PTS.-65 OR EQUIVALENT.
5. ALL BACKFILL TO BE SAND 12" BELOW AND 6" ABOVE.
6. DO NOT BACKFILL OVER ANY TELEPHONE BURIED SPLICE LOCATIONS UNTIL AUTHORIZED BY TELEPHONE COMPANY INSPECTOR.
7. PLACE # 6 TINNED GROUND WIRE AT BONDING POINTS. (SEE BONDING DETAIL)
8. PLACE PULL ROPE IN NEW CONDUIT.
9. DO NOT CUT CURB & GUTTER.
10. ALL SURFACES AND LANDSCAPES WHICH HAVE BEEN REMOVED OR DAMAGED IN THE COURSE OF CONSTRUCTION SHALL BE RECONSTRUCTED OR REPLACED TO AT LEAST EQUAL OR BETTER THAN THE PREVIOUS OR ADJACENT SURFACE.
11. ALL TRAFFIC CONTROL TO BE IN ACCORDANCE WITH THE CALIFORNIA MANUAL ON UNIFORM TRAFFIC CONTROL DEVICES (MUTCD) LATEST EDITION.
12. PER AT&T GUIDELINES, ALL HANDHOLES, SPLICE BOXES, AND MANHOLES TO BE PURCHASED FROM EITHER NEWBASE OR UTILITY VAULT.

THIS PROJECT REQUIRES EXCAVATION. CONSTRUCTION WILL UTILIZE AND IMPLEMENT ALL BEST MANAGEMENT PRACTICES (BMP's) AS REQUIRED TO ENSURE COMPLIANCE WITH AT&T POLICY LETTER ISSUE FEBRUARY 21, 2003 AND REVISED IN OCTOBER 2005 BY ENVIRONMENTAL MANAGEMENT CONCERNING STORM WATER PERMITTING AND STORM WATER POLLUTION PREVENTION PLANS (SWPPP's) AND IN ACCORDANCE WITH THE CLEAN WATER ACT (1972) AND EPA REGULATIONS PUBLISHED IN 1990 AS MODIFIED BY THE PHASE II RULE IN 1999.

LOCATION: ALLEY, 40.5' N/O OF MADISON C/L, W/O MINNESOTA AVE.

DESCRIPTION: PL. 18 TR FT. # 6 GROUND WIRE AT POLE # 4219495E

BACKFILL SHALL BE PER PARAMOUNT CITY STANDARDS

STREET TYPE	SOIL CLASS	PROPOSED BACKFILL
MAJOR	N/A	N/A
SECONDARY	N/A	N/A
LOCAL	N/A	N/A
ALLEY	N/A	N/A

CONDUIT RECORD:

SUB MAP #:

STREET NAME N/A

MATERIAL N/A

LINEAR FEET N/A

N

EXCAVATION DATA	
CITY OF:	PARAMOUNT
PLACING:	PL. 18 TR FT. # 6 GROUND WIRE
EXCAVATION IN	
EXCAVATION IN CONCRETE SIDEWALK	
EXCAVATION IN ASPHALT STREET	
EXCAVATION IN ASPHALT ALLEY	18' X 1' = 18 SQ FT
EXCAVATION IN DIRT	
TOTAL EXCAVATION:	18 SQ FT
NUMBER OF CUTS:	1

	DATE	ATTID	
			LAYOUT ENGINEER: SHANNAN SCANLON
DRAWN	11/19/14	FJS	TELEPHONE NUMBER: 626-817-4284
CHECKED			EMAIL ADDRESS: shannan.scanlon@att.com
APPROVED	11/20/14	ss3981	FACILITY ENGINEER: LINDA KUE
DATE	REVISIONS		TELEPHONE NUMBER: (949) 204-3317
			GEOGO: A1-10
			CENTRAL OFFICE: PARAMOUNT
			UNDERGROUND CONSTRUCTION PROJECT NUMBER: A0009XV

SCALE: 1" = 20'
THOMAS GUIDE: 735-G5
FILENAME: A110 - A0009XV.dwg
DRAWING: 1/1

FJS CABLE ENGINEERING, INC.
www.vector1.net
21397 MV
14340 Bolsa Chica Rd., Suite K
Huntington Beach, CA 92649
TEL: (714) 897-2393
FAX: (714) 897-9393

Approved by
City of Paramount
City Engineer
City Engineer
Date 11/25/14