

Confirmed and adopted by Council
Jan 27th 1896.

Elizabeth Clark City Clerk

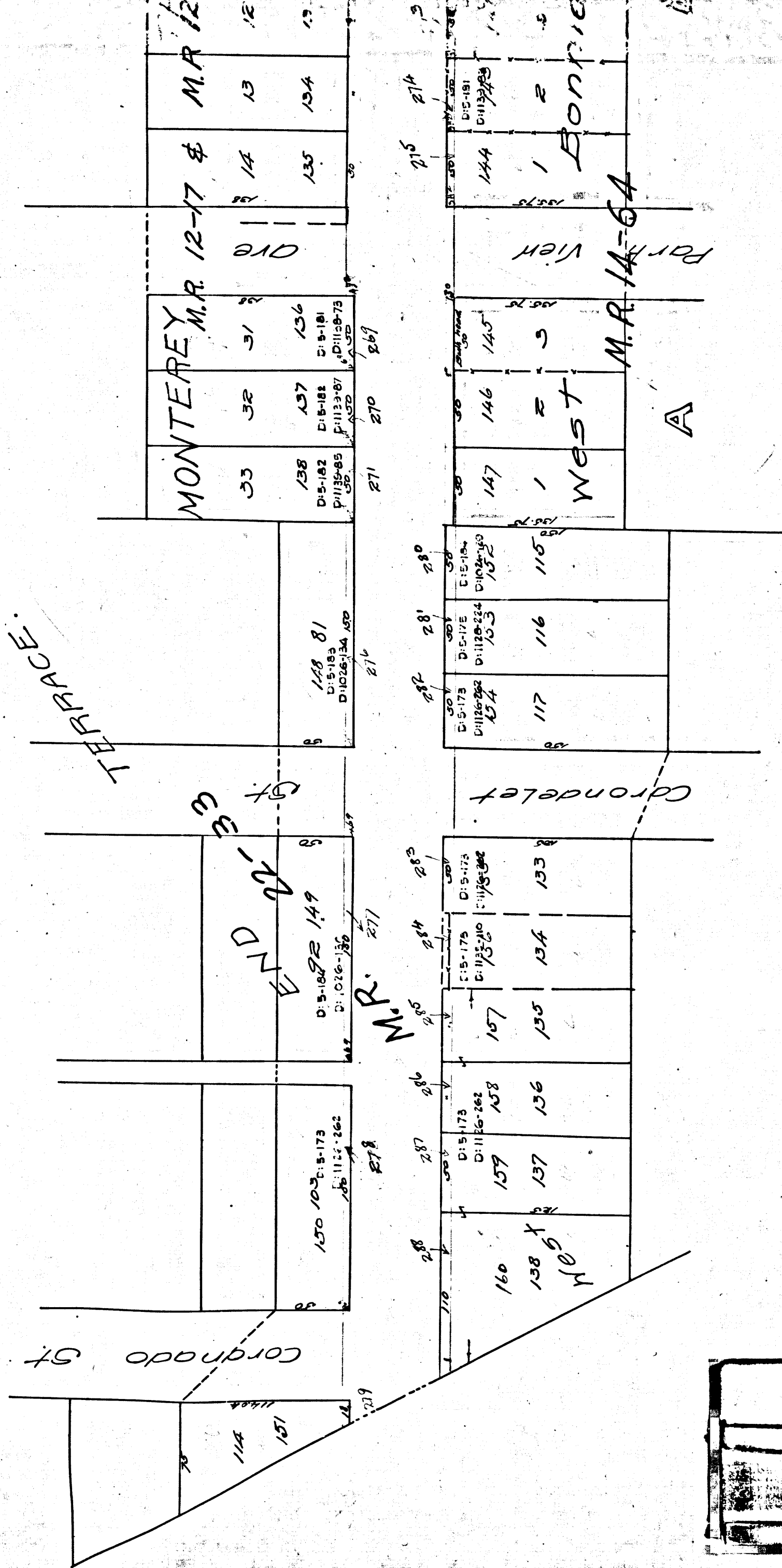

R.F. 86
A1 OF A8

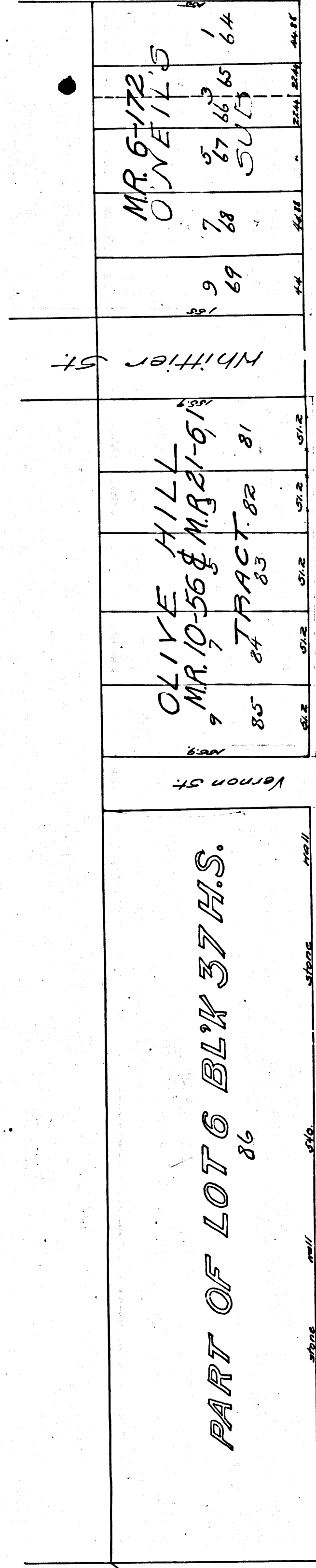

OLIVE HILL
 MR. 10-56 & M.B. 21-61
 85 84 TRACT. 82 81

MR. 6-172
 ONEIL'S
 78 77 66 65 64

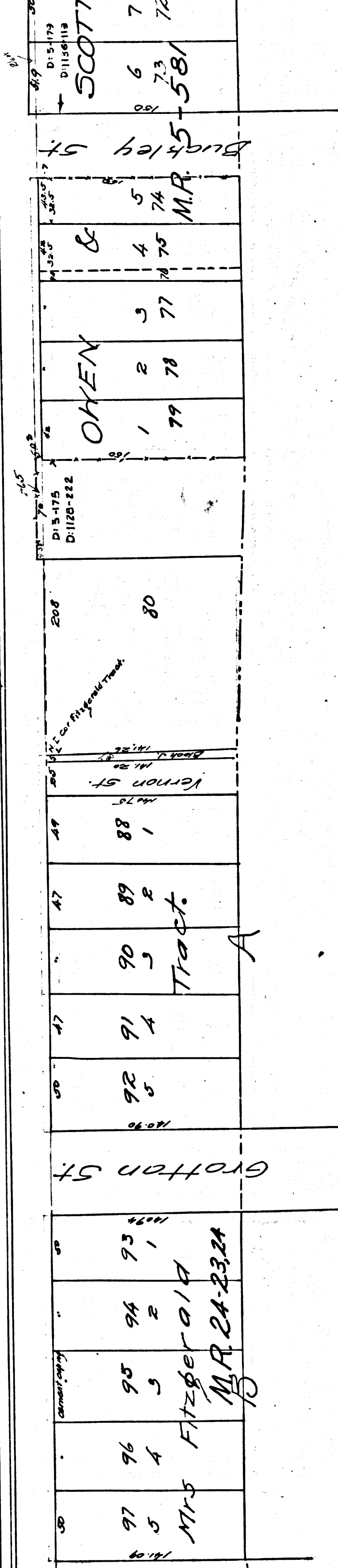

97 5 Mrs. Fitzgerald
 MR. 24-23, 24

95 5 Fitzgerald
 MR. 24-23, 24

96 4 Mrs. Fitzgerald
 MR. 24-23, 24

98 88
 89 89
 90 90
 91 91
 92 92

OKEN
 1 2 3 4 5
 79 78 77 76 75

208
 80

SCOTT'S
 6 7
 7.3 7.2
 5-581

A 5 OF A 8 R.F. 86

Map
 Showing the Assessment District
 for the
 Widening of
NINTH STREET.
 BETWEEN
 Pearl Street and the West City Boundary

Exhibit A.

Scale 60 feet = 1 inch

FIGURES AND LINES ADDED IN BLUE BY COUNTY SURVEYOR MAY 26 1919,
 WHERE NO DEEDS FOR WIDENING STREET HAVE BEEN OBTAINED
 CITY ENGR. CONSIDERS STREET WIDENED BY ABANDONMENT

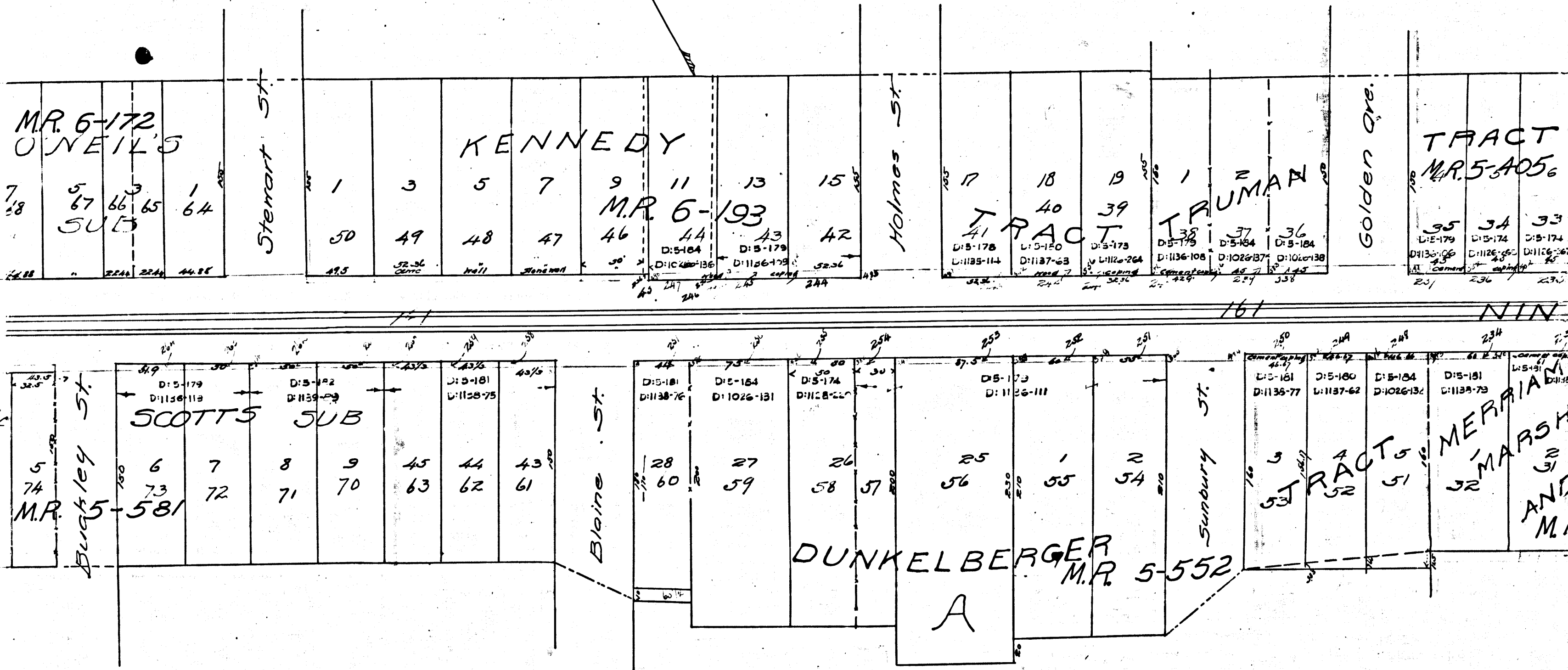

A 6 OF A 8
 R.F. 186

TRACT

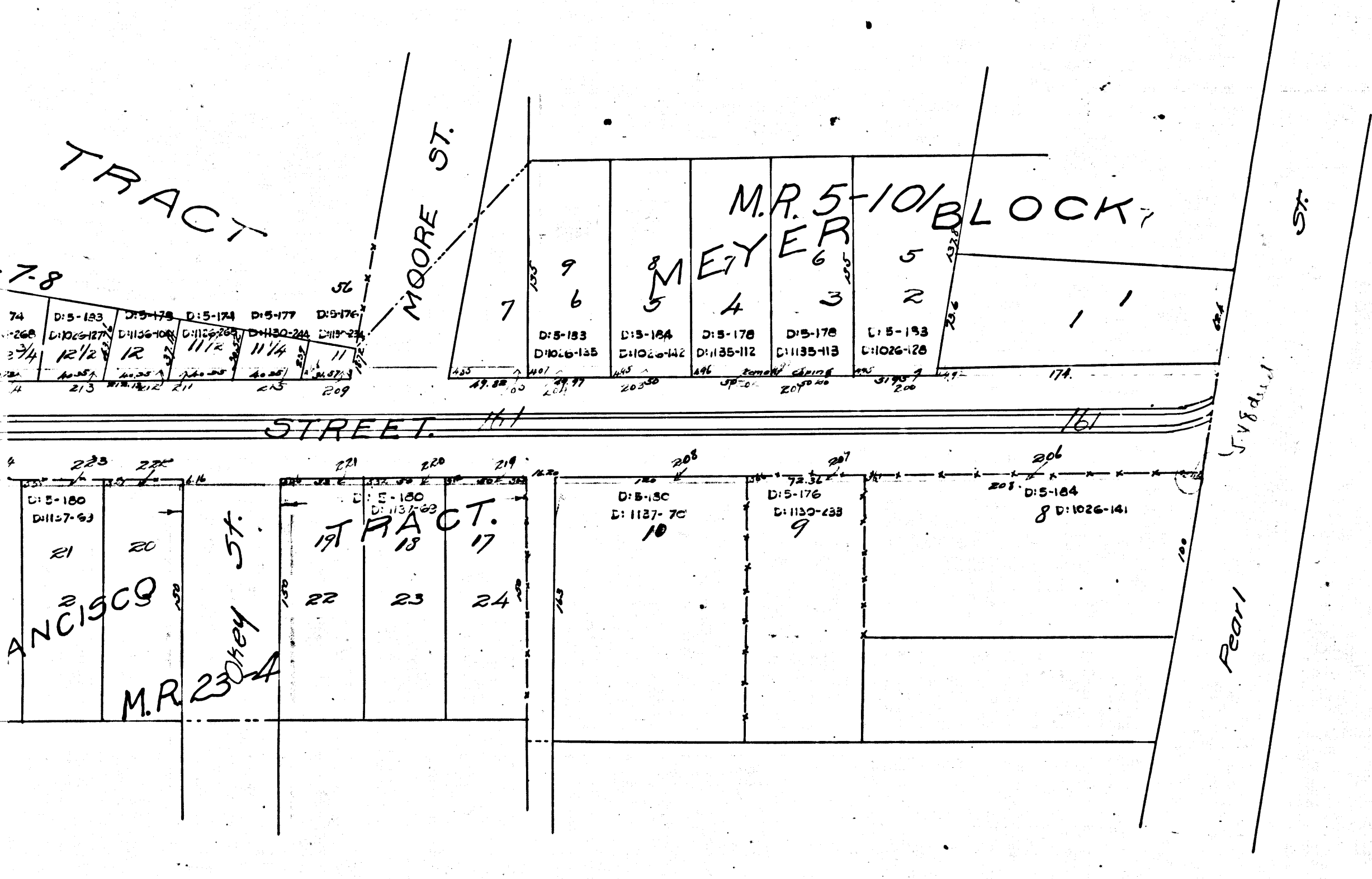

R.F. 186
 A 8 OF A 8