

BOOK 16 PAGE 51

STATE OF CALIFORNIA
BUSINESS AND TRANSPORTATION AGENCY
DEPARTMENT OF TRANSPORTATION

RIGHT OF WAY MAPS OF
STATE HIGHWAY

In The City Of Los Angeles-On Foothill Blvd. Between
Fenwick St. And Los Angeles/Glendale City Limits (Lowell Ave.)

STATE	FEDERAL PROJECT NO.				
CALIF.	I-210-1(197)1				
DIST.	COUNTY	ROUTE	POST MILES.	SHEET NO.	TOTAL SHEETS
07	LA	210	11.6/15.6	1	2

80-483882
FILED AT REQUEST OF DEPT. OF PUBLIC WORKS
MIN. MAY 14 1980
PAST 10 PM
BY ENGINEER
AT PLACE OF STATE HIGHWAY MAPS
LOS ANGELES COUNTY, CALIF.
REGISTERED RECORDERS
C. Rodriguez
D. Gray

Walter L. Kurbach
RIGHT OF WAY ENGINEERING
REGISTERED CIVIL ENGINEER NO. 8944
1-28-80
DATE

Recorded in the Office
of the County Recorder
LOS ANGELES COUNTY
S.H.M.B. No. Pg.
DATE

80-483882

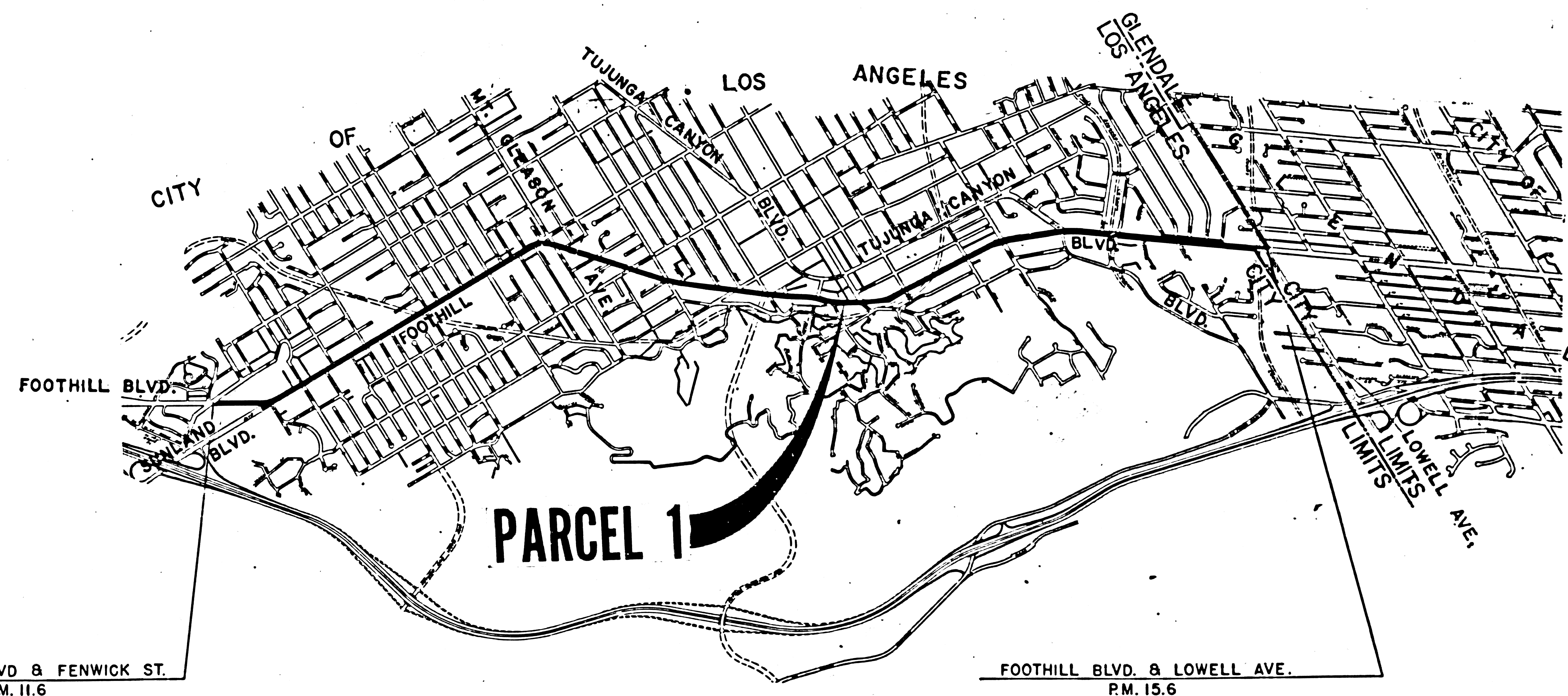

FOOTHILL BLVD & FENWICK ST.
P.M. 11.6

FOOTHILL BLVD. & LOWELL AVE.
P.M. 15.6

INTERSTATE

STATE OF CALIFORNIA
BUSINESS AND TRANSPORTATION AGENCY
DEPARTMENT OF TRANSPORTATION

PROPOSED RELINQUISHMENT

0 600 1200 1800 2400

AREA TO BE RELINQUISHED

DR'N BY	MH	R/W MAP NO.	P2 4290
C'LC BY	RO	CONTRACT NO.	07-063744
C'K'D BY	AM	REL-964	
REVISED	1-21-80		

STATE	FEDERAL PROJECT NO.		
CALIF	I-210-1(197)II		
DIST	COUNTY	ROUTE	POST MILES
07	LA	210	11.6/15.6
SHEET NO.			TOTAL SHEETS
2			2

Walter Kubasek
 SENIOR TRANSPORTATION ENGINEER
 RIGHT OF WAY ENGINEERING
 REGISTERED CIVIL ENGINEER NO. 8944

1-28-80
 DATE

Recorded in the Office
 of the County Recorder
 LOS ANGELES COUNTY

S.H.M.B. No. Pg.
 DATE

FILED WITH LOS ANGELES
 COUNTY RECORDER
 MAY 14 1980

CITY OF LOS ANGELES

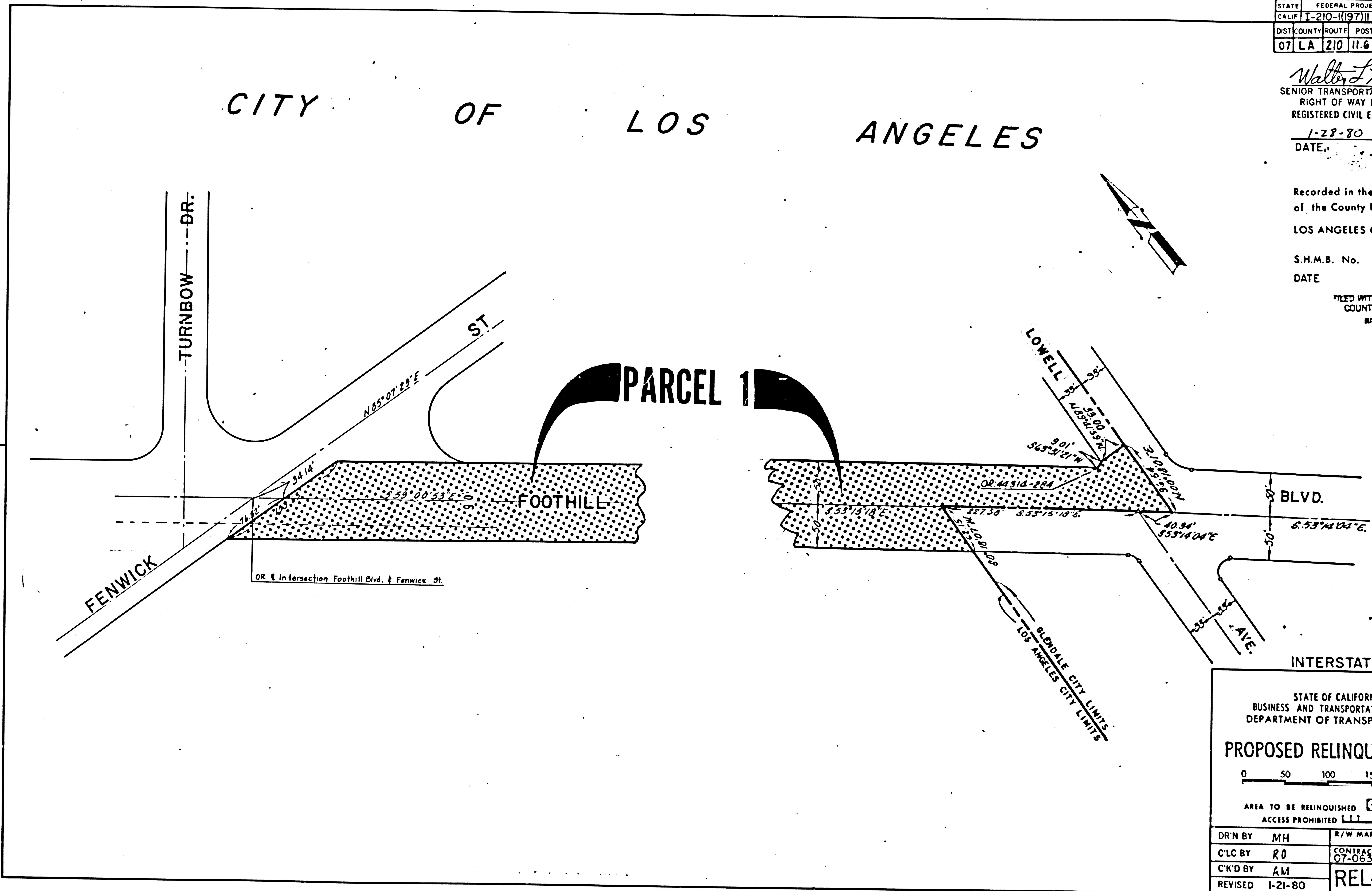

STATE OF CALIFORNIA
 BUSINESS AND TRANSPORTATION AGENCY
 DEPARTMENT OF TRANSPORTATION

PROPOSED RELINQUISHMENT

0 50 100 150 200

AREA TO BE RELINQUISHED [Stippled Pattern]

ACCESS PROHIBITED [Hatched Pattern]

DR'N BY	MH	R/W MAP NO.	Pz 4290
C'LC BY	RO	CONTRACT NO.	07-063722
C'K'D BY	AM	REL- 964	
REVISED	1-21-80		