ATTACHMENT 8.2 - EXHIBIT A

Part VI.E.5.c.i -
Monitoring and Reporting Requirements
L.A. County MS4 Permit
County of Los Angeles

Certified Full Capture Systems Database
Santa Clara River Watershed

Date: 08/31/2016
Reporting Year: 2016
Prepared By: SL

Certified FCD(s) Installed	FCD Location	Nearest Cross Street	FCD Owner	FCD Maintained By	FCD Installation Date	CB ID No. Served by FCD	CB Type	CB Owner	CB Maintained By	Frequency of FCD Maintenance and other O&M comments
CPS	SAN MARTINEZ RD (NW CORNER)	NEURASCHEL ST	CO	CO	02/02/2015 to 06/01/2015	1177012	300	LACFCD	LACFCD	Once Between May-September & Whenever CB ≥40% Full of Trash/Debris
CPS	SAN MARTINEZ RD (NW CORNER)	CONCORSE DR	CO	CO	02/02/2015 to 06/01/2015	1177015	300	LACFCD	LACFCD	Once Between May-September & Whenever CB ≥40% Full of Trash/Debris
CPS	SAN MARTINEZ RD (NW CORNER)	VAL VERDE RD	CO	CO	02/02/2015 to 06/01/2015	1177020	300	LACFCD	LACFCD	Once Between May-September & Whenever CB ≥40% Full of Trash/Debris
CPS	INDUSTRIAL DR (SE CORNER)	GILBRATAR LN	CO	CO	02/02/2015 to 06/01/2015	1177021	300	LACFCD	LACFCD	Once Between May-September & Whenever CB ≥40% Full of Trash/Debris
CPS	INDUSTRIAL DR (NE CORNER)	GILBRATAR LN	CO	CO	02/02/2015 to 06/01/2015	1177022	300	LACFCD	LACFCD	Once Between May-September & Whenever CB ≥40% Full of Trash/Debris
CPS	INDUSTRIAL DR (NE CORNER)	GILBRALTAR LN	CO	CO	02/02/2015 to 06/01/2015	1177023	300	LACFCD	LACFCD	Once Between May-September & Whenever CB ≥40% Full of Trash/Debris
CPS	INDUSTRIAL DR (SE CORNER)	GILBRALTAR LN	CO	CO	02/02/2015 to 06/01/2015	1177024	300	LACFCD	LACFCD	Once Between May-September & Whenever CB ≥40% Full of Trash/Debris
CPS	INDUSTRIAL DR (SE CORNER)	GILBRALTAR LN	CO	CO	02/02/2015 to 06/01/2015	1177025	300	LACFCD	LACFCD	Once Between May-September & Whenever CB ≥40% Full of Trash/Debris
CPS	INDUSTRIAL DR (NW CORNER)	GILBRALTAR LN	CO	CO	02/02/2015 to 06/01/2015	1177026	300	LACFCD	LACFCD	Once Between May-September & Whenever CB ≥40% Full of Trash/Debris
CPS	GILBRALTAR LN (NW CORNER)	INDUSTRIAL DR	CO	CO	02/02/2015 to 06/01/2015	1177027	300	LACFCD	LACFCD	Once Between May-September & Whenever CB ≥40% Full of Trash/Debris
CPS	GILBRALTAR LN (NE CORNER)	INDUSTRIAL DR	CO	CO	02/02/2015 to 06/01/2015	1177028	300	LACFCD	LACFCD	Once Between May-September & Whenever CB ≥40% Full of Trash/Debris
CPS	THE OLD ROAD (SW CORNER)	LAKE HUGHES RD	CO	CO	02/02/2015 to 06/01/2015	1214017	300	LACFCD	LACFCD	Once Between May-September & Whenever CB ≥40% Full of Trash/Debris
CPS	THE OLD ROAD (SW CORNER)	LAKE HUGHES RD	CO	CO	02/02/2015 to 06/01/2015	1214018	304	LACFCD	LACFCD	Once Between May-September & Whenever CB ≥40% Full of Trash/Debris
CPS	THE OLD ROAD (SE CORNER)	LAKE HUGHES RD	CO	CO	02/02/2015 to 06/01/2015	1214019	303	LACFCD	LACFCD	Once Between May-September & Whenever CB ≥40% Full of Trash/Debris
CPS	RIDGE ROUTE RD (SW CORNER)	CASTAIC RD	CO	CO	02/02/2015 to 06/01/2015	1214022	300	CO	LACFCD	Once Between May-September & Whenever CB ≥40% Full of Trash/Debris
CPS	31537 CASTAIC RD (SW CORNER)	FANTASTIC LN	CO	CO	02/02/2015 to 06/01/2015	1214023	300	CO	LACFCD	Once Between May-September & Whenever CB ≥40% Full of Trash/Debris
CPS	LAKE HUGHES RD (SW CORNER)	RIDGE ROUTE RD	CO	CO	02/02/2015 to 06/01/2015	1214029	300	LACFCD	LACFCD	Once Between May-September & Whenever CB ≥40% Full of Trash/Debris
CPS	CASTAIC RD (NE CORNER)	LAKE HUGHES RD	CO	CO	02/02/2015 to 06/01/2015	1214046	300	LACFCD	LACFCD	Once Between May-September & Whenever CB ≥40% Full of Trash/Debris
CPS	CASTAIC RD (NW2 CORNER)	LAKE HUGHES RD	CO	CO	02/02/2015 to 06/01/2015	1214047	300	LACFCD	LACFCD	Once Between May-September & Whenever CB ≥40% Full of Trash/Debris
CPS	CASTAIC RD (NW1 CORNER)	LAKE HUGHES RD	CO	CO	02/02/2015 to 06/01/2015	1214048	300	LACFCD	LACFCD	Once Between May-September & Whenever CB ≥40% Full of Trash/Debris
CPS	LAKE HUGES (NW CORNER)	CASTAIC RD	CO	CO	02/02/2015 to 06/01/2015	1214049	300	LACFCD	LACFCD	Once Between May-September & Whenever CB ≥40% Full of Trash/Debris
CPS	LAKE HUGES (W-MED CORNER)	CASTAIC RD	CO	CO	02/02/2015 to 06/01/2015	1214050	307	LACFCD	LACFCD	Once Between May-September & Whenever CB ≥40% Full of Trash/Debris
CPS	LAKE HUGES (SW CORNER)	CASTAIC RD	CO	CO	02/02/2015 to 06/01/2015	1214051	300	LACFCD	LACFCD	Once Between May-September & Whenever CB ≥40% Full of Trash/Debris
CPS	THE OLD RD (NW CORNER)	SLOAN CANYON RD	CO	CO	02/02/2015 to 06/01/2015	1214055	300	LACFCD	LACFCD	Once Between May-September & Whenever CB ≥40% Full of Trash/Debris
CPS	THE OLD RD (NE CORNER)	ROMEO CANYON RD	CO	CO	02/02/2015 to 06/01/2015	1214076	303	LACFCD	LACFCD	Once Between May-September & Whenever CB ≥40% Full of Trash/Debris
CPS	THE OLD RD (NE CORNER)	ROMEO CANYON RD	CO	CO	02/02/2015 to 06/01/2015	1214077	303	LACFCD	LACFCD	Once Between May-September & Whenever CB ≥40% Full of Trash/Debris
CPS	THE OLD RD (NE CORNER)	ROMEO CANYON RD	CO	CO	02/02/2015 to 06/01/2015	1214078	303	LACFCD	LACFCD	Once Between May-September & Whenever CB ≥40% Full of Trash/Debris
CPS	THE OLD RD (NE CORNER)	TAPIA CANYON RD	CO	CO	02/02/2015 to 06/01/2015	1214079	303	LACFCD	LACFCD	Once Between May-September & Whenever CB ≥40% Full of Trash/Debris
CPS	THE OLD RD (NW CORNER)	ROMEO CANYON RD	CO	CO	02/02/2015 to 06/01/2015	1214080	303	LACFCD	LACFCD	Once Between May-September & Whenever CB ≥40% Full of Trash/Debris
CPS	THE OLD RD (NW CORNER)	ROMEO CANYON RD	CO	CO	02/02/2015 to 06/01/2015	1214081	303	LACFCD	LACFCD	Once Between May-September & Whenever CB ≥40% Full of Trash/Debris
CPS	THE OLD RD (NW CORNER)	TAPIA CANYON RD	CO	CO	02/02/2015 to 06/01/2015	1214082	303	LACFCD	LACFCD	Once Between May-September & Whenever CB ≥40% Full of Trash/Debris
CPS	THE OLD RD (SW CORNER)	TAPIA CANYON RD	CO	CO	02/02/2015 to 06/01/2015	1214088	303	LACFCD	LACFCD	Once Between May-September & Whenever CB ≥40% Full of Trash/Debris
CPS	RIDGE ROUTE RD (NW CORNER)	CASTAIC RD	CO	CO	02/02/2015 to 06/01/2015	1214089	300	LACFCD	LACFCD	Once Between May-September & Whenever CB ≥40% Full of Trash/Debris
CPS	31724 CASTAIC RD (NE CORNER)	FANTASTIC LN	CO	CO	02/02/2015 to 06/01/2015	1214125	300	LACFCD	LACFCD	Once Between May-September & Whenever CB ≥40% Full of Trash/Debris
CPS	31731 CASTAIC RD (W CORNER)	FANTASTIC LN	CO	CO	02/02/2015 to 06/01/2015	1214126	300	LACFCD	LACFCD	Once Between May-September & Whenever CB ≥40% Full of Trash/Debris
CPS	31675 CASTAIC RD (SW CORNER)	FANTASTIC LN	CO	CO	02/02/2015 to 06/01/2015	1214127	300	LACFCD	LACFCD	Once Between May-September & Whenever CB ≥40% Full of Trash/Debris
CPS	31649 CASTAIC RD (SW CORNER)	FANTASTIC LN	CO	CO	02/02/2015 to 06/01/2015	1214128	300	LACFCD	LACFCD	Once Between May-September & Whenever CB ≥40% Full of Trash/Debris
CPS	31642 CASTAIC RD (SE CORNER)	FANTASTIC LN	CO	CO	02/02/2015 to 06/01/2015	1214129	300	LACFCD	LACFCD	Once Between May-September & Whenever CB ≥40% Full of Trash/Debris
CPS	31611 CASTAIC RD (SW CORNER)	FANTASTIC LN	CO	CO	02/02/2015 to 06/01/2015	1214130	300	LACFCD	LACFCD	Once Between May-September & Whenever CB ≥40% Full of Trash/Debris
CPS	31557 CASTAIC RD (SW CORNER)	FANTASTIC LN	CO	CO	02/02/2015 to 06/01/2015	1214131	300	LACFCD	LACFCD	Once Between May-September & Whenever CB ≥40% Full of Trash/Debris
CPS	31558 CASTAIC RD (SE CORNER)	FANTASTIC LN	CO	CO	02/02/2015 to 06/01/2015	1214132	300	LACFCD	LACFCD	Once Between May-September & Whenever CB ≥40% Full of Trash/Debris
CPS	31563CASTAIC RD (SW CORNER)	FANTASTIC LN	CO	CO	02/02/2015 to 06/01/2015	1214133	300	LACFCD	LACFCD	Once Between May-September & Whenever CB ≥40% Full of Trash/Debris
CPS	31539 CASTAIC RD (SW CORNER)	FANTASTIC LN	CO	CO	02/02/2015 to 06/01/2015	1214134	300	LACFCD	LACFCD	Once Between May-September & Whenever CB ≥40% Full of Trash/Debris
CPS	CASTAIC RD (NW CORNER)	RIDGE ROUTE RD	CO	CO	02/02/2015 to 06/01/2015	1214137	300	LACFCD	LACFCD	Once Between May-September & Whenever CB ≥40% Full of Trash/Debris
CPS	THE OLD ROAD (NE CORNER)	VILLA CANYON RD	CO	CO	02/02/2015 to 06/01/2015	1215016	303	CO	LACFCD	Once Between May-September & Whenever CB ≥40% Full of Trash/Debris
CPS	THE OLD ROAD (NE CORNER)	VILLA CANYON RD	CO	CO	02/02/2015 to 06/01/2015	1215017	303	CO	LACFCD	Once Between May-September & Whenever CB ≥40% Full of Trash/Debris
CPS	THE OLD ROAD (NE CORNER)	VILLA CANYON RD	CO	CO	02/02/2015 to 06/01/2015	1215018	303	CO	LACFCD	Once Between May-September & Whenever CB ≥40% Full of Trash/Debris
CPS	THE OLD ROAD (NE CORNER)	VILLA CANYON RD	CO	CO	02/02/2015 to 06/01/2015	1215019	303	CO	LACFCD	Once Between May-September & Whenever CB ≥40% Full of Trash/Debris
CPS	THE OLD ROAD (NE CORNER)	VILLA CANYON RD	CO	CO	02/02/2015 to 06/01/2015	1215020	303	CO	LACFCD	Once Between May-September & Whenever CB ≥40% Full of Trash/Debris
CPS	THE OLD ROAD (NE CORNER)	VILLA CANYON RD	CO	CO	02/02/2015 to 06/01/2015	1215094	303	LACFCD	LACFCD	Once Between May-September & Whenever CB ≥40% Full of Trash/Debris
CPS	THE OLD RD (SW CORNER)	TAPIA CANYON RD	CO	CO	02/02/2015 to 06/01/2015	1215095	303	LACFCD	LACFCD	Once Between May-September & Whenever CB ≥40% Full of Trash/Debris
CPS	THE OLD ROAD (SW CORNER)	WEDGE WOOD CT	CO	CO	02/02/2015 to 06/01/2015	1215096	303	CO	LACFCD	Once Between May-September & Whenever CB ≥40% Full of Trash/Debris
CPS	HASLEY CANYON RD (NW CORNER)	THE OLD RD	CO	CO	02/02/2015 to 06/01/2015	1215143	300	LACFCD	LACFCD	Once Between May-September & Whenever CB ≥40% Full of Trash/Debris
CPS	SEDONA WY (SW CORNER)	THE OLD ROAD	CO	CO	02/02/2015 to 06/01/2015	1215144	300	LACFCD	LACFCD	Once Between May-September & Whenever CB ≥40% Full of Trash/Debris
CPS	THE OLD RD (E CORNER)	LIVE OAK RD	CO	CO	02/02/2015 to 06/01/2015	1216001	303	LACFCD	LACFCD	Once Between May-September & Whenever CB ≥40% Full of Trash/Debris

ATTACHMENT 8.2 - EXHIBIT A

Part VI.E.5.c.i -
Monitoring and Reporting Requirements
L.A. County MS4 Permit
County of Los Angeles

Certified Full Capture Systems Database
Santa Clara River Watershed

Date: 08/31/2016
Reporting Year: 2016
Prepared By: SL

Certified FCD(s) Installed	FCD Location	Nearest Cross Street	FCD Owner	FCD Maintained By	FCD Installation Date	CB ID No. Served by FCD	CB Type	CB Owner	CB Maintained By	Frequency of FCD Maintenance and other O&M comments
CPS	THE OLD RD (W CORNER)	LIVE OAK RD	CO	CO	02/02/2015 to 06/01/2015	1216004	302	LACFCD	LACFCD	Once Between May-September & Whenever CB ≥40% Full of Trash/Debris
CPS	THE OLD ROAD (NW CORNER)	LIFE OAK RD	CO	CO	02/02/2015 to 06/01/2015	1216005	300	LACFCD	LACFCD	Once Between May-September & Whenever CB ≥40% Full of Trash/Debris
CPS	THE OLD RD (NW CORNER)	HASLEY CANYON RD	CO	CO	02/02/2015 to 06/01/2015	1216006	300	LACFCD	LACFCD	Once Between May-September & Whenever CB ≥40% Full of Trash/Debris
CPS	THE OLD RD (NW CORNER)	TURNBERRY LN	CO	CO	02/02/2015 to 06/01/2015	1216055	300	LACFCD	LACFCD	Once Between May-September & Whenever CB ≥40% Full of Trash/Debris
CPS	THE OLD RD (E CORNER)	TURNBERRY LN	CO	CO	02/02/2015 to 06/01/2015	1216056	300	LACFCD	LACFCD	Once Between May-September & Whenever CB ≥40% Full of Trash/Debris
CPS	THE OLD RD (SE CORNER)	TURNBERRY LN	CO	CO	02/02/2015 to 06/01/2015	1216057	300	LACFCD	LACFCD	Once Between May-September & Whenever CB ≥40% Full of Trash/Debris
CPS	THE OLD RD (NW CORNER)	TURNBERRY LN	CO	CO	02/02/2015 to 06/01/2015	1216059	300	LACFCD	LACFCD	Once Between May-September & Whenever CB ≥40% Full of Trash/Debris
CPS	TURNBERRY LN (SW CORNER)	THE OLD RD	CO	CO	02/02/2015 to 06/01/2015	1216060	300	LACFCD	LACFCD	Once Between May-September & Whenever CB ≥40% Full of Trash/Debris
CPS	HANCOK PKWY (W CORNER)	TURNBERRY LN	CO	CO	02/02/2015 to 06/01/2015	1216061	300	LACFCD	LACFCD	Once Between May-September & Whenever CB ≥40% Full of Trash/Debris
CPS	HANCOK PKWY (NE CORNER)	TURNBERRY LN	CO	CO	02/02/2015 to 06/01/2015	1216062	300	LACFCD	LACFCD	Once Between May-September & Whenever CB ≥40% Full of Trash/Debris
CPS	HANCOK PKWY (SE CORNER)	TURNBERRY LN	CO	CO	02/02/2015 to 06/01/2015	1216063	300	LACFCD	LACFCD	Once Between May-September & Whenever CB ≥40% Full of Trash/Debris
CPS	TURNBERRY LN (ES CORNER)	HANCOK PKWY	CO	CO	02/02/2015 to 06/01/2015	1216064	300	LACFCD	LACFCD	Once Between May-September & Whenever CB ≥40% Full of Trash/Debris
CPS	TURNBERRY LN (NE CORNER)	HANCOK PKWY	CO	CO	02/02/2015 to 06/01/2015	1216065	300	LACFCD	LACFCD	Once Between May-September & Whenever CB ≥40% Full of Trash/Debris
CPS	TURNBERRY LN (NW CORNER)	THE OLD RD	CO	CO	02/02/2015 to 06/01/2015	1216066	300	LACFCD	LACFCD	Once Between May-September & Whenever CB ≥40% Full of Trash/Debris
CPS	THE OLD ROAD (E CORNER)	MURFIELD LN	CO	CO	02/02/2015 to 06/01/2015	1216067	302	LACFCD	LACFCD	Once Between May-September & Whenever CB ≥40% Full of Trash/Debris
CPS	MURFIELD LN (NW CORNER)	THE OLD ROAD	CO	CO	02/02/2015 to 06/01/2015	1216068	300	LACFCD	LACFCD	Once Between May-September & Whenever CB ≥40% Full of Trash/Debris
CPS	THE OLD ROAD (NW CORNER)	MURFIELD LN	CO	CO	02/02/2015 to 06/01/2015	1216069	300	LACFCD	LACFCD	Once Between May-September & Whenever CB ≥40% Full of Trash/Debris
CPS	MURFIELD LN (SW CORNER)	THE OLD ROAD	CO	CO	02/02/2015 to 06/01/2015	1216070	300	LACFCD	LACFCD	Once Between May-September & Whenever CB ≥40% Full of Trash/Debris
CPS	MURFIELD LN (NE CORNER)	HANCOCK PKWY	CO	CO	02/02/2015 to 06/01/2015	1216071	300	LACFCD	LACFCD	Once Between May-September & Whenever CB ≥40% Full of Trash/Debris
CPS	MURFIELD LN (SE CORNER)	HANCOCK PKWY	CO	CO	02/02/2015 to 06/01/2015	1216072	300	LACFCD	LACFCD	Once Between May-September & Whenever CB ≥40% Full of Trash/Debris
CPS	HANCOCK PKWY (NE CORNER)	MURFIELD LN	CO	CO	02/02/2015 to 06/01/2015	1216073	300	LACFCD	LACFCD	Once Between May-September & Whenever CB ≥40% Full of Trash/Debris
CPS	HANCOCK PKWY (W CORNER)	MURFIELD LN	CO	CO	02/02/2015 to 06/01/2015	1216074	300	LACFCD	LACFCD	Once Between May-September & Whenever CB ≥40% Full of Trash/Debris
CPS	THE OLD RD (SW CORNER)	TURNBERRY LN	CO	CO	02/02/2015 to 06/01/2015	1216075	300	LACFCD	LACFCD	Once Between May-September & Whenever CB ≥40% Full of Trash/Debris
CPS	HASLEY CANYON RD (SW CORNER)	GILBRALTAR LN	CO	CO	02/02/2015 to 06/01/2015	1216116	300	LACFCD	LACFCD	Once Between May-September & Whenever CB ≥40% Full of Trash/Debris
CPS	HASLEY CANYON RD (SW CORNER)	COMMEERCE CENTER DR	CO	CO	02/02/2015 to 06/01/2015	1216117	300	LACFCD	LACFCD	Once Between May-September & Whenever CB ≥40% Full of Trash/Debris
CPS	COMMERCE CENTER DR (NW CORNER)	INDUSTRIAL DR	CO	CO	02/02/2015 to 06/01/2015	1216121	300	LACFCD	LACFCD	Once Between May-September & Whenever CB ≥40% Full of Trash/Debris
CPS	COMMERCE CENTER DR (NE CORNER)	INDUSTRIAL DR	CO	CO	02/02/2015 to 06/01/2015	1216122	300	LACFCD	LACFCD	Once Between May-September & Whenever CB ≥40% Full of Trash/Debris
CPS	INDUSTRIAL DR (NW CORNER)	COMMERCE CENTER DR	CO	CO	02/02/2015 to 06/01/2015	1216123	300	LACFCD	LACFCD	Once Between May-September & Whenever CB ≥40% Full of Trash/Debris
CPS	INDUSTRIAL DR (SW CORNER)	COMMERCE CENTER DR	CO	CO	02/02/2015 to 06/01/2015	1216124	300	LACFCD	LACFCD	Once Between May-September & Whenever CB ≥40% Full of Trash/Debris
CPS	INDUSTRIAL DR (SW CORNER)	COMMERCE CENTER DR	CO	CO	02/02/2015 to 06/01/2015	1216125	300	LACFCD	LACFCD	Once Between May-September & Whenever CB ≥40% Full of Trash/Debris
CPS	INDUSTRIAL DR (NW CORNER)	COMMERCE CENTER DR	CO	CO	02/02/2015 to 06/01/2015	1216126	300	LACFCD	LACFCD	Once Between May-September & Whenever CB ≥40% Full of Trash/Debris
CPS	INDUSTRIAL DR (SW CORNER)	COMMERCE CENTER DR	CO	CO	02/02/2015 to 06/01/2015	1216127	300	LACFCD	LACFCD	Once Between May-September & Whenever CB ≥40% Full of Trash/Debris
CPS	INDUSTRIAL DR (SW CORNER)	COMMERCE CENTER DR	CO	CO	02/02/2015 to 06/01/2015	1216128	300	LACFCD	LACFCD	Once Between May-September & Whenever CB ≥40% Full of Trash/Debris
CPS	INDUSTRIAL DR (NW CORNER)	COMMERCE CENTER DR	CO	CO	02/02/2015 to 06/01/2015	1216129	300	LACFCD	LACFCD	Once Between May-September & Whenever CB ≥40% Full of Trash/Debris
CPS	INDUSTRIAL DR (NW CORNER)	COMMERCE CENTER DR	CO	CO	02/02/2015 to 06/01/2015	1216130	300	LACFCD	LACFCD	Once Between May-September & Whenever CB ≥40% Full of Trash/Debris
CPS	COMMERCE CENTER DR (SW CORNER)	INDUSTRIAL DR	CO	CO	02/02/2015 to 06/01/2015	1216131	300	LACFCD	LACFCD	Once Between May-September & Whenever CB ≥40% Full of Trash/Debris
CPS	COMMERCE CENTER DR (SE CORNER)	INDUSTRIAL DR	CO	CO	02/02/2015 to 06/01/2015	1216132	300	LACFCD	LACFCD	Once Between May-September & Whenever CB ≥40% Full of Trash/Debris
CPS	INDUSTRIAL DR (E CORNER)	COMMERCE CENTER DR	CO	CO	02/02/2015 to 06/01/2015	1216134	300	LACFCD	LACFCD	Once Between May-September & Whenever CB ≥40% Full of Trash/Debris
CPS	29435 THE OLD RD (SW CORNER)	LIVE OAK RD	CO	CO	02/02/2015 to 06/01/2015	1216135	300	LACFCD	LACFCD	Once Between May-September & Whenever CB ≥40% Full of Trash/Debris
CPS	THE OLD RD (NE CORNER)	TURNBERRY LN	CO	CO	02/02/2015 to 06/01/2015	1216136	300	LACFCD	LACFCD	Once Between May-September & Whenever CB ≥40% Full of Trash/Debris
CPS	HASLEY CANYON RD (NW CORNER)	THE OLD RD	CO	CO	02/02/2015 to 06/01/2015	1216144	300	CO	LACFCD	Once Between May-September & Whenever CB ≥40% Full of Trash/Debris
CPS	COPPER HILL DR (SMED CORNER)	CAMINO EL ARTE DR	CO	CO	02/02/2015 to 06/01/2015	1255046	300	LACFCD	LACFCD	Once Between May-September & Whenever CB ≥40% Full of Trash/Debris
CPS	COPPER HILL DR (SW CORNER)	CAMINO EL ARTE DR	CO	CO	02/02/2015 to 06/01/2015	1255047	300	LACFCD	LACFCD	Once Between May-September & Whenever CB ≥40% Full of Trash/Debris
CPS	COPPER HILL DR (NW CORNER)	CAMINO EL ARTE DR	CO	CO	02/02/2015 to 06/01/2015	1255048	300	LACFCD	LACFCD	Once Between May-September & Whenever CB ≥40% Full of Trash/Debris
CPS	COPPER HILL DR (NW-MED CORNER)	CAMINO EL ARTE DR	CO	CO	02/02/2015 to 06/01/2015	1255049	300	LACFCD	LACFCD	Once Between May-September & Whenever CB ≥40% Full of Trash/Debris
CPS	COPPER HILL DR (NW CORNER)	CAMINO EL ARTE DR	CO	CO	02/02/2015 to 06/01/2015	1255053	300	LACFCD	LACFCD	Once Between May-September & Whenever CB ≥40% Full of Trash/Debris
CPS	THE OLD RD (NW CORNER)	LOS ARQUEROS DR	CO	CO	02/02/2015 to 06/01/2015	1256059	300	LACFCD	LACFCD	Once Between May-September & Whenever CB ≥40% Full of Trash/Debris
CPS	FEEDMILL RD (SE CORNER)	THE OLD RD	CO	CO	02/02/2015 to 06/01/2015	1256069	300	LACFCD	LACFCD	Once Between May-September & Whenever CB ≥40% Full of Trash/Debris
CPS	FEEDMILL RD (NE CORNER)	THE OLD RD	CO	CO	02/02/2015 to 06/01/2015	1256070	300	LACFCD	LACFCD	Once Between May-September & Whenever CB ≥40% Full of Trash/Debris
CPS	THE OLD RD (NW CORNER)	RYE CANYON RD	CO	CO	02/02/2015 to 06/01/2015	1256073	300	LACFCD	LACFCD	Once Between May-September & Whenever CB ≥40% Full of Trash/Debris
CPS	THE OLD RD (NW CORNER)	RYE CANYON RD	CO	CO	02/02/2015 to 06/01/2015	1256074	300	LACFCD	LACFCD	Once Between May-September & Whenever CB ≥40% Full of Trash/Debris
CPS	ENTERTAINMENT DR (NW CORNER)	SKYVIEW LN	CO	CO	02/02/2015 to 06/01/2015	1256096	301	LACFCD	LACFCD	Once Between May-September & Whenever CB ≥40% Full of Trash/Debris
CPS	ENTERTAINMENT DR (SE CORNER)	SKY VIEW LN	CO	CO	02/02/2015 to 06/01/2015	1256097	301	LACFCD	LACFCD	Once Between May-September & Whenever CB ≥40% Full of Trash/Debris
CPS	ENTERTAINMENT DR (SW CORNER)	SKY VIEW LN	CO	CO	02/02/2015 to 06/01/2015	1256098	301	LACFCD	LACFCD	Once Between May-September & Whenever CB ≥40% Full of Trash/Debris
CPS	ENTERTAINMENT DR (SE CORNER)	ALLEY VIEW LN	CO	CO	02/02/2015 to 06/01/2015	1256099	301	LACFCD	LACFCD	Once Between May-September & Whenever CB ≥40% Full of Trash/Debris

ATTACHMENT 8.2 - EXHIBIT A

Part VI.E.5.c.i -
Monitoring and Reporting Requirements
L.A. County MS4 Permit
County of Los Angeles

Certified Full Capture Systems Database
Santa Clara River Watershed

Date: 08/31/2016
Reporting Year: 2016
Prepared By: SL

Certified FCD(s) Installed	FCD Location	Nearest Cross Street	FCD Owner	FCD Maintained By	FCD Installation Date	CB ID No. Served by FCD	CB Type	CB Owner	CB Maintained By	Frequency of FCD Maintenance and other O&M comments
CPS	MEDA CENTER LN (SE CORNER)	ENTERTAINMENT DR	CO	CO	02/02/2015 to 06/01/2015	1256100	300	LACFCD	LACFCD	Once Between May-September & Whenever CB ≥40% Full of Trash/Debris
CPS	MEDA CENTER LN (SW CORNER)	ENTERTAINMENT DR	CO	CO	02/02/2015 to 06/01/2015	1256101	300	LACFCD	LACFCD	Once Between May-September & Whenever CB ≥40% Full of Trash/Debris
CPS	ALLEY VIEW LN (NE CORNER)	ENTERTAINMENT DR	CO	CO	02/02/2015 to 06/01/2015	1256106	0	LACFCD	LACFCD	Once Between May-September & Whenever CB ≥40% Full of Trash/Debris
CPS	ALLEY VIEW LN (SE CORNER)	ENTERTAINMENT DR	CO	CO	02/02/2015 to 06/01/2015	1256107	300	LACFCD	LACFCD	Once Between May-September & Whenever CB ≥40% Full of Trash/Debris
CPS	THE OLD RD (SW CORNER)	MAGIC MOUNTAIN PKWY	CO	CO	02/02/2015 to 06/01/2015	1256120	300	LACFCD	LACFCD	Once Between May-September & Whenever CB ≥40% Full of Trash/Debris
CPS	THE OLD RD (SE CORNER)	MAGIC MOUNTAIN PKWY	CO	CO	02/02/2015 to 06/01/2015	1256127	300	LACFCD	LACFCD	Once Between May-September & Whenever CB ≥40% Full of Trash/Debris
CPS	THE OLD RD (NW CORNER)	MAGIC MOUNTAIN PKWY	CO	CO	02/02/2015 to 06/01/2015	1256130	300	LACFCD	LACFCD	Once Between May-September & Whenever CB ≥40% Full of Trash/Debris
CPS	THE OLD RD (SW CORNER)	MAGIC MOUNTAIN PKWY	CO	CO	02/02/2015 to 06/01/2015	1256133	300	LACFCD	LACFCD	Once Between May-September & Whenever CB ≥40% Full of Trash/Debris
CPS	MAGIC MOUNTAIN PKWY (SW CORNER)	THE OLD RD	CO	CO	02/02/2015 to 06/01/2015	1256135	300	LACFCD	LACFCD	Once Between May-September & Whenever CB ≥40% Full of Trash/Debris
CPS	MAGIC MOUNTAIN PKWY (NW CORNER)	THE OLD RD	CO	CO	02/02/2015 to 06/01/2015	1256136	300	LACFCD	LACFCD	Once Between May-September & Whenever CB ≥40% Full of Trash/Debris
CPS	THE OLD RD (SW CORNER)	VALENCIA BLVD	CO	CO	02/02/2015 to 06/01/2015	1257036	300	LACFCD	LACFCD	Once Between May-September & Whenever CB ≥40% Full of Trash/Debris
CPS	THE OLD RD (SE CORNER)	VALENCIA BLVD	CO	CO	02/02/2015 to 06/01/2015	1257037	300	LACFCD	LACFCD	Once Between May-September & Whenever CB ≥40% Full of Trash/Debris
CPS	THE OLD RD (SW CORNER)	VALENCIA BLVD	CO	CO	02/02/2015 to 06/01/2015	1257038	300	LACFCD	LACFCD	Once Between May-September & Whenever CB ≥40% Full of Trash/Debris
CPS	THE OLD RD (S-MED CORNER)	VALENCIA BLVD	CO	CO	02/02/2015 to 06/01/2015	1257039	300	LACFCD	LACFCD	Once Between May-September & Whenever CB ≥40% Full of Trash/Debris
CPS	THE OLD RD (SE CORNER)	VALENCIA BLVD	CO	CO	02/02/2015 to 06/01/2015	1257040	300	LACFCD	LACFCD	Once Between May-September & Whenever CB ≥40% Full of Trash/Debris
CPS	VALENCIA BLVD (SE CORNER)	THE OLD RD	CO	CO	02/02/2015 to 06/01/2015	1257041	300	LACFCD	LACFCD	Once Between May-September & Whenever CB ≥40% Full of Trash/Debris
CPS	VALENCIA BLVD (NE-ISLAND CORNER)	THE OLD RD	CO	CO	02/02/2015 to 06/01/2015	1257042	300	LACFCD	LACFCD	Once Between May-September & Whenever CB ≥40% Full of Trash/Debris
CPS	VALENCIA BLVD (NE-ISLAND CORNER)	THE OLD RD	CO	CO	02/02/2015 to 06/01/2015	1257043	300	LACFCD	LACFCD	Once Between May-September & Whenever CB ≥40% Full of Trash/Debris
CPS	VALENCIA BLVD (NE CORNER)	THE OLD RD	CO	CO	02/02/2015 to 06/01/2015	1257044	300	LACFCD	LACFCD	Once Between May-September & Whenever CB ≥40% Full of Trash/Debris
CPS	THE OLD RD (SE CORNER)	SILVER ASPEN WY	CO	CO	02/02/2015 to 06/01/2015	1257046	300	LACFCD	LACFCD	Once Between May-September & Whenever CB ≥40% Full of Trash/Debris
CPS	THE OLD RD (NE CORNER)	WILVER ASPEN WY	CO	CO	02/02/2015 to 06/01/2015	1257050	300	LACFCD	LACFCD	Once Between May-September & Whenever CB ≥40% Full of Trash/Debris
CPS	THE OLD RD (SW CORNER)	LOS ARQUEROS DR	CO	CO	02/02/2015 to 06/01/2015	1257056	300	LACFCD	LACFCD	Once Between May-September & Whenever CB ≥40% Full of Trash/Debris
CPS	THE OLD RD (SE CORNER)	LOS ARQUEROS DR	CO	CO	02/02/2015 to 06/01/2015	1257058	300	LACFCD	LACFCD	Once Between May-September & Whenever CB ≥40% Full of Trash/Debris
CPS	VALENCIA BLVD (NW CORNER)	THE OLD RD	CO	CO	02/02/2015 to 06/01/2015	1257093	300	LACFCD	LACFCD	Once Between May-September & Whenever CB ≥40% Full of Trash/Debris
CPS	VALENCIA BLVD (SW CORNER)	THE OLD RD	CO	CO	02/02/2015 to 06/01/2015	1257094	300	LACFCD	LACFCD	Once Between May-September & Whenever CB ≥40% Full of Trash/Debris
CPS	VALENCIA BLVD (W-MED CORNER)	THE OLD RD	CO	CO	02/02/2015 to 06/01/2015	1257095	300	LACFCD	LACFCD	Once Between May-September & Whenever CB ≥40% Full of Trash/Debris
CPS	VALENCIA BLVD (NE CORNER)	WESTRIDGE PKWY	CO	CO	02/02/2015 to 06/01/2015	1257104	300	LACFCD	LACFCD	Once Between May-September & Whenever CB ≥40% Full of Trash/Debris
CPS	WESTRIDGE PKWY (SE CORNER)	VALENCIA BLVD	CO	CO	02/02/2015 to 06/01/2015	1257106	300	LACFCD	LACFCD	Once Between May-September & Whenever CB ≥40% Full of Trash/Debris
CPS	VALENCIA BLVD (SE CORNER)	WESTRIDGE PKWY	CO	CO	02/02/2015 to 06/01/2015	1257107	300	LACFCD	LACFCD	Once Between May-September & Whenever CB ≥40% Full of Trash/Debris
CPS	VALENCIA BLVD (SW CORNER)	HERITAGE VIEW LN	CO	CO	02/02/2015 to 06/01/2015	1257108	300	LACFCD	LACFCD	Once Between May-September & Whenever CB ≥40% Full of Trash/Debris
CPS	HERITAGE VIEW LN (SW CORNER)	VALENCIA BLVD	CO	CO	02/02/2015 to 06/01/2015	1257109	300	LACFCD	LACFCD	Once Between May-September & Whenever CB ≥40% Full of Trash/Debris
CPS	HERITAGE VIEW (SE CORNER)	VIA VENTANA	CO	CO	02/02/2015 to 06/01/2015	1257195	300	LACFCD	LACFCD	Once Between May-September & Whenever CB ≥40% Full of Trash/Debris
CPS	TWIN OAK PL (NW CORNER)	THE OLD RD	CO	CO	02/02/2015 to 06/01/2015	1257307	300	LACFCD	LACFCD	Once Between May-September & Whenever CB ≥40% Full of Trash/Debris
CPS	TWIN OAK PL (SW CORNER)	THE OLD RD	CO	CO	02/02/2015 to 06/01/2015	1257308	300	LACFCD	LACFCD	Once Between May-September & Whenever CB ≥40% Full of Trash/Debris
CPS	THE OLD RD (SW CORNER)	TWIN OAK PL	CO	CO	02/02/2015 to 06/01/2015	1257309	300	LACFCD	LACFCD	Once Between May-September & Whenever CB ≥40% Full of Trash/Debris
CPS	THE OLD RD (SW CORNER)	TWIN OAK PL	CO	CO	02/02/2015 to 06/01/2015	1257310	300	LACFCD	LACFCD	Once Between May-September & Whenever CB ≥40% Full of Trash/Debris
CPS	THE OLD RD (SW-MED CORNER)	TWIN OAK PL	CO	CO	02/02/2015 to 06/01/2015	1257311	300	LACFCD	LACFCD	Once Between May-September & Whenever CB ≥40% Full of Trash/Debris
CPS	THE OLD RD (SE-MED CORNER)	TWIN OAK PL	CO	CO	02/02/2015 to 06/01/2015	1257312	300	LACFCD	LACFCD	Once Between May-September & Whenever CB ≥40% Full of Trash/Debris
CPS	THE OLD RD (SE CORNER)	TWIN OAK PL	CO	CO	02/02/2015 to 06/01/2015	1257313	300	LACFCD	LACFCD	Once Between May-September & Whenever CB ≥40% Full of Trash/Debris
CPS	THE OLD RD (SW CORNER)	TWIN OAK PL	CO	CO	02/02/2015 to 06/01/2015	1257314	300	LACFCD	LACFCD	Once Between May-September & Whenever CB ≥40% Full of Trash/Debris
CPS	THE OLD RD (SE CORNER)	TWIN OAK PL	CO	CO	02/02/2015 to 06/01/2015	1257315	300	LACFCD	LACFCD	Once Between May-September & Whenever CB ≥40% Full of Trash/Debris
CPS	THE OLD RD (SE-MED CORNER)	TWIN OAK PL	CO	CO	02/02/2015 to 06/01/2015	1257316	300	LACFCD	LACFCD	Once Between May-September & Whenever CB ≥40% Full of Trash/Debris
CPS	THE OLD RD (SW-MED CORNER)	TWIN OAK PL	CO	CO	02/02/2015 to 06/01/2015	1257317	300	LACFCD	LACFCD	Once Between May-September & Whenever CB ≥40% Full of Trash/Debris
CPS	THE OLD RD (SE CORNER)	TWIN OAK PL	CO	CO	02/02/2015 to 06/01/2015	1257318	300	LACFCD	LACFCD	Once Between May-September & Whenever CB ≥40% Full of Trash/Debris
CPS	THE OLD RD (SW CORNER)	TWIN OAK PL	CO	CO	02/02/2015 to 06/01/2015	1257319	300	LACFCD	LACFCD	Once Between May-September & Whenever CB ≥40% Full of Trash/Debris
CPS	THE OLD RD (SE CORNER)	TWIN OAK PL	CO	CO	02/02/2015 to 06/01/2015	1257320	300	LACFCD	LACFCD	Once Between May-September & Whenever CB ≥40% Full of Trash/Debris
CPS	THE OLD RD (SE-MED CORNER)	TWIN OAK PL	CO	CO	02/02/2015 to 06/01/2015	1257321	300	LACFCD	LACFCD	Once Between May-September & Whenever CB ≥40% Full of Trash/Debris
CPS	THE OLD RD (SW CORNER)	TWIN OAK PL	CO	CO	02/02/2015 to 06/01/2015	1257322	300	LACFCD	LACFCD	Once Between May-September & Whenever CB ≥40% Full of Trash/Debris
CPS	HEMINGWAY AV (SW CORNER)	STEVENSON RANCH PKWY	CO	CO	02/02/2015 to 06/01/2015	1258005	300	LACFCD	LACFCD	Once Between May-September & Whenever CB ≥40% Full of Trash/Debris
CPS	STEVENSON RANCH PKWY (SW CORNER)	HEMINGWAY AV	CO	CO	02/02/2015 to 06/01/2015	1258006	300	LACFCD	LACFCD	Once Between May-September & Whenever CB ≥40% Full of Trash/Debris
CPS	THE OLD RD (NE CORNER)	STEINBECK AV	CO	CO	02/02/2015 to 06/01/2015	1258036	300	LACFCD	LACFCD	Once Between May-September & Whenever CB ≥40% Full of Trash/Debris
CPS	THE OLD RD (SW CORNER)	STEVENSON RANCH PKWY	CO	CO	02/02/2015 to 06/01/2015	1258038	300	LACFCD	LACFCD	Once Between May-September & Whenever CB ≥40% Full of Trash/Debris
CPS	THE OLD RD (SE CORNER)	STEVENSON RANCH PKWY	CO	CO	02/02/2015 to 06/01/2015	1258039	300	LACFCD	LACFCD	Once Between May-September & Whenever CB ≥40% Full of Trash/Debris
CPS	STEVENSON RANCH PKWY (SW CORNER)	THE OLD RD	CO	CO	02/02/2015 to 06/01/2015	1258040	300	LACFCD	LACFCD	Once Between May-September & Whenever CB ≥40% Full of Trash/Debris
CPS	THE OLD RD (SW CORNER)	THE OLD RD	CO	CO	02/02/2015 to 06/01/2015	1258041	300	LACFCD	LACFCD	Once Between May-September & Whenever CB ≥40% Full of Trash/Debris

ATTACHMENT 8.2 - EXHIBIT A

Part VI.E.5.c.i -
Monitoring and Reporting Requirements
L.A. County MS4 Permit
County of Los Angeles

Certified Full Capture Systems Database
Santa Clara River Watershed

Date: 08/31/2016
Reporting Year: 2016
Prepared By: SL

Certified FCD(s) Installed	FCD Location	Nearest Cross Street	FCD Owner	FCD Maintained By	FCD Installation Date	CB ID No. Served by FCD	CB Type	CB Owner	CB Maintained By	Frequency of FCD Maintenance and other O&M comments
CPS	STEVENSON RANCH PKWY (SE CORNER)	THE OLD RD	CO	CO	02/02/2015 to 06/01/2015	1258045	300	LACFCD	LACFCD	Once Between May-September & Whenever CB ≥40% Full of Trash/Debris
CPS	CONSTITUTION AV (SW CORNER)	THE OLD RD	CO	CO	02/02/2015 to 06/01/2015	1258359	300	LACFCD	LACFCD	Once Between May-September & Whenever CB ≥40% Full of Trash/Debris
CPS	THE OLD RD (SW CORNER)	CONSTITUTION AVE	CO	CO	02/02/2015 to 06/01/2015	1258360	300	LACFCD	LACFCD	Once Between May-September & Whenever CB ≥40% Full of Trash/Debris
CPS	THE OLD RD (SW CORNER)	CONSTITUTION AVE	CO	CO	02/02/2015 to 06/01/2015	1258361	300	LACFCD	LACFCD	Once Between May-September & Whenever CB ≥40% Full of Trash/Debris
CPS	THE OLD RD (NW CORNER)	PICO CANYON RD	CO	CO	02/02/2015 to 06/01/2015	1258362	300	LACFCD	LACFCD	Once Between May-September & Whenever CB ≥40% Full of Trash/Debris
CPS	THE OLD RD (NE CORNER)	PICO CANYON RD	CO	CO	02/02/2015 to 06/01/2015	1258363	300	LACFCD	LACFCD	Once Between May-September & Whenever CB ≥40% Full of Trash/Debris
CPS	PICO CANYON RD (SW CORNER)	THE OLD RD	CO	CO	02/02/2015 to 06/01/2015	1258376	300	LACFCD	LACFCD	Once Between May-September & Whenever CB ≥40% Full of Trash/Debris
CPS	THE OLD RD (SE CORNER)	PICO CANYON RD	CO	CO	02/02/2015 to 06/01/2015	1258377	300	LACFCD	LACFCD	Once Between May-September & Whenever CB ≥40% Full of Trash/Debris
CPS	CHIQUELLA LN (NW CORNER)	THE OLD RD	CO	CO	02/02/2015 to 06/01/2015	1258383	300	LACFCD	LACFCD	Once Between May-September & Whenever CB ≥40% Full of Trash/Debris
CPS	SAGECREST CIR (SE CORNER)	THE OLD RD	CO	CO	02/02/2015 to 06/01/2015	1258385	300	LACFCD	LACFCD	Once Between May-September & Whenever CB ≥40% Full of Trash/Debris
CPS	THE OLD RD (NE CORNER)	CONSTITUTION AV	CO	CO	02/02/2015 to 06/01/2015	1258426	300	LACFCD	LACFCD	Once Between May-September & Whenever CB ≥40% Full of Trash/Debris
CPS	THE OLD RD (SW CORNER)	CONSTITUTION AV	CO	CO	02/02/2015 to 06/01/2015	1258430	300	LACFCD	LACFCD	Once Between May-September & Whenever CB ≥40% Full of Trash/Debris
CPS	CONSTITUTION AVE (NW CORNER)	THE OLD RD	CO	CO	02/02/2015 to 06/01/2015	1258523	300	LACFCD	LACFCD	Once Between May-September & Whenever CB ≥40% Full of Trash/Debris
CPS	PICO CANYON RD (SE CORNER)	THE OLD RD	CO	CO	02/02/2015 to 06/01/2015	1258525	300	LACFCD	LACFCD	Once Between May-September & Whenever CB ≥40% Full of Trash/Debris
CPS	PICO CANYON RD (NE CORNER)	THE OLD RD	CO	CO	02/02/2015 to 06/01/2015	1258532	300	LACFCD	LACFCD	Once Between May-September & Whenever CB ≥40% Full of Trash/Debris
CPS	N/A (E CORNER)	HAZELCREST LN	CO	CO	02/02/2015 to 06/01/2015	1259054	300	LACFCD	LACFCD	Once Between May-September & Whenever CB ≥40% Full of Trash/Debris
CPS	COPPER MILL DR (SW CORNER)	RIO NORTE DR	CO	CO	02/02/2015 to 06/01/2015	1293275	300	LACFCD	LACFCD	Once Between May-September & Whenever CB ≥40% Full of Trash/Debris
CPS	COPPER MILL DR (SW CORNER)	AVENIDA RANCHO TESORO	CO	CO	02/02/2015 to 06/01/2015	1293281	300	LACFCD	LACFCD	Once Between May-September & Whenever CB ≥40% Full of Trash/Debris
CPS	(SW CORNER)	AVENIDA RANCHO TESORO	CO	CO	02/02/2015 to 06/01/2015	1293283	300	LACFCD	LACFCD	Once Between May-September & Whenever CB ≥40% Full of Trash/Debris
CPS	VISTA DEL RIO DR (NW CORNER)	RIO NORTE DR	CO	CO	02/02/2015 to 06/01/2015	1293291	300	LACFCD	LACFCD	Once Between May-September & Whenever CB ≥40% Full of Trash/Debris
CPS	THE OLD RD (NE CORNER)	CHIQUELLA LN	CO	CO	02/02/2015 to 06/01/2015	1297303	300	LACFCD	LACFCD	Once Between May-September & Whenever CB ≥40% Full of Trash/Debris
CPS	THE OLD RD (NW CORNER)	SAGECREST CIR	CO	CO	02/02/2015 to 06/01/2015	1298080	300	LACFCD	LACFCD	Once Between May-September & Whenever CB ≥40% Full of Trash/Debris
CPS	THE OLD RD (SW CORNER)	SAGECREST CIR	CO	CO	02/02/2015 to 06/01/2015	1298083	300	LACFCD	LACFCD	Once Between May-September & Whenever CB ≥40% Full of Trash/Debris
CPS	SAGECREST CIR (SW CORNER)	THE OLD RD	CO	CO	02/02/2015 to 06/01/2015	1298084	300	LACFCD	LACFCD	Once Between May-September & Whenever CB ≥40% Full of Trash/Debris
CPS	SAGECREST CIR (NW CORNER)	THE OLD RD	CO	CO	02/02/2015 to 06/01/2015	1298085	300	LACFCD	LACFCD	Once Between May-September & Whenever CB ≥40% Full of Trash/Debris
CPS	THE OLD RD (NW CORNER)	SAGECREST CIR	CO	CO	02/02/2015 to 06/01/2015	1298086	300	LACFCD	LACFCD	Once Between May-September & Whenever CB ≥40% Full of Trash/Debris
CPS	PLUM CANYON RD (NE CORNER)	LA MADRID DR	CO	CO	02/02/2015 to 06/01/2015	1373206	300	LACFCD	LACFCD	Once Between May-September & Whenever CB ≥40% Full of Trash/Debris
CPS	PLUM CANYON RD (S CORNER)	LA MADRID DR	CO	CO	02/02/2015 to 06/01/2015	1373207	0	LACFCD	LACFCD	Once Between May-September & Whenever CB ≥40% Full of Trash/Debris
CPS	PLUM CANYON RD (W CORNER)	LA MADRID DR	CO	CO	02/02/2015 to 06/01/2015	1373208	300	LACFCD	LACFCD	Once Between May-September & Whenever CB ≥40% Full of Trash/Debris
CPS	PLUM CANYON RD (N CORNER)	HELLER CIR	CO	CO	02/02/2015 to 06/01/2015	1373209	300	LACFCD	LACFCD	Once Between May-September & Whenever CB ≥40% Full of Trash/Debris
CPS	PLUM CANYON RD (NE CORNER)	HELLER CIR	CO	CO	02/02/2015 to 06/01/2015	1373212	300	LACFCD	LACFCD	Once Between May-September & Whenever CB ≥40% Full of Trash/Debris
CPS	PLUM CANYON RD (NW CORNER)	HELLER CIR	CO	CO	02/02/2015 to 06/01/2015	1373213	300	LACFCD	LACFCD	Once Between May-September & Whenever CB ≥40% Full of Trash/Debris
CPS	PLUM CANYON RD (N CORNER)	HELLER CIR	CO	CO	02/02/2015 to 06/01/2015	1373228	0	LACFCD	LACFCD	Once Between May-September & Whenever CB ≥40% Full of Trash/Debris
CPS	SAND CANYON RD (NE CORNER)	SIERRA HWY	CO	CO	02/02/2015 to 06/01/2015	1459014	300	CO	LACFCD	Once Between May-September & Whenever CB ≥40% Full of Trash/Debris
CPS	RYAN LN (SE CORNER)	SIERRA HWY	CO	CO	02/02/2015 to 06/01/2015	1459022	300	LACFCD	LACFCD	Once Between May-September & Whenever CB ≥40% Full of Trash/Debris
CPS	SIERRA HWY (NE CORNER)	RYAN LN	CO	CO	02/02/2015 to 06/01/2015	1459024	300	LACFCD	LACFCD	Once Between May-September & Whenever CB ≥40% Full of Trash/Debris
CPS	SIERRA HWY (NE CORNER)	RYAN LN	CO	CO	02/02/2015 to 06/01/2015	1459043	300	LACFCD	LACFCD	Once Between May-September & Whenever CB ≥40% Full of Trash/Debris
CPS	3748 SIERRA HWY (SE CORNER)	CROWN VALLEY RD	CO	CO	02/02/2015 to 06/01/2015	1838004	300	LACFCD	LACFCD	Once Between May-September & Whenever CB ≥40% Full of Trash/Debris
CPS	CROWN VALLEY RD (NW CORNER)	SIERRA HWY	CO	CO	02/02/2015 to 06/01/2015	1838005	300	LACFCD	LACFCD	Once Between May-September & Whenever CB ≥40% Full of Trash/Debris
CPS	CROWN VALLEY RD (NW CORNER)	SIERRA HWY	CO	CO	02/02/2015 to 06/01/2015	1838007	300	LACFCD	LACFCD	Once Between May-September & Whenever CB ≥40% Full of Trash/Debris
CPS	CROWN VALLEY RD (NW CORNER)	SIERRA HWY	CO	CO	02/02/2015 to 06/01/2015	1838009	300	LACFCD	LACFCD	Once Between May-September & Whenever CB ≥40% Full of Trash/Debris
CPS	CROWN VALLEY RD (NW CORNER)	SIERRA HWY	CO	CO	02/02/2015 to 06/01/2015	1838011	300	LACFCD	LACFCD	Once Between May-September & Whenever CB ≥40% Full of Trash/Debris
CPS	CROWN VALLEY RD (NW CORNER)	SIERRA HWY	CO	CO	02/02/2015 to 06/01/2015	1838012	300	LACFCD	LACFCD	Once Between May-September & Whenever CB ≥40% Full of Trash/Debris
CPS	CROWN VALLEY RD (NW CORNER)	SIERRA HWY	CO	CO	02/02/2015 to 06/01/2015	1838013	300	LACFCD	LACFCD	Once Between May-September & Whenever CB ≥40% Full of Trash/Debris
CPS	CROWN VALLEY RD (NW CORNER)	SIERRA HWY	CO	CO	02/02/2015 to 06/01/2015	1838014	300	LACFCD	LACFCD	Once Between May-September & Whenever CB ≥40% Full of Trash/Debris
CPS	2121 SIERRA HWY (NW CORNER)	SANTIAGO RD	CO	CO	02/02/2015 to 06/01/2015	1892001	300	LACFCD	LACFCD	Once Between May-September & Whenever CB ≥40% Full of Trash/Debris
CPS	33305 SANTIAGO RD (NW CORNER)	SIERRA HWY	CO	CO	02/02/2015 to 06/01/2015	1892002	300	LACFCD	LACFCD	Once Between May-September & Whenever CB ≥40% Full of Trash/Debris
CPS	33304 SANTIAGO RD (NE CORNER)	SIERRA HWY	CO	CO	02/02/2015 to 06/01/2015	1892003	300	LACFCD	LACFCD	Once Between May-September & Whenever CB ≥40% Full of Trash/Debris
CPS	2251 SIERRA HWY (NE CORNER)	SANTIAGO RD	CO	CO	02/02/2015 to 06/01/2015	1892004	300	LACFCD	LACFCD	Once Between May-September & Whenever CB ≥40% Full of Trash/Debris
CPS	CEIL AVE (NW CORNER)	SIERRA HWY	CO	CO	02/02/2015 to 06/01/2015	1892031	301	CO	LACFCD	Once Between May-September & Whenever CB ≥40% Full of Trash/Debris
CPS	THE OLD RD. (S CORNER)	PICO CANYON RD.	CO	CO	02/29/2016 to 09/30/2016	1258381	300	LACFCD	LACFCD	Once Between May-September & Whenever CB ≥40% Full of Trash/Debris
CPS	THE OLD RD. (S CORNER)	PICO CANYON RD.	CO	CO	02/29/2016 to 09/30/2016	1258380	300	LACFCD	LACFCD	Once Between May-September & Whenever CB ≥40% Full of Trash/Debris
CPS	THE OLD RD. (S CORNER)	PICO CANYON RD.	CO	CO	02/29/2016 to 09/30/2016	1258379	301	LACFCD	LACFCD	Once Between May-September & Whenever CB ≥40% Full of Trash/Debris
CPS	THE OLD RD. (S CORNER)	PICO CANYON RD.	CO	CO	02/29/2016 to 09/30/2016	1258378	300	LACFCD	LACFCD	Once Between May-September & Whenever CB ≥40% Full of Trash/Debris
CPS	PICO CANYON RD. (SE CORNER)	CONSTITUTION AVE.	CO	CO	02/29/2016 to 09/30/2016	1258371	300	LACFCD	LACFCD	Once Between May-September & Whenever CB ≥40% Full of Trash/Debris

ATTACHMENT 8.2 - EXHIBIT A

Part VI.E.5.c.i -
Monitoring and Reporting Requirements
L.A. County MS4 Permit
County of Los Angeles

Certified Full Capture Systems Database
Santa Clara River Watershed

Date: 08/31/2016
Reporting Year: 2016
Prepared By: SL

Certified FCD(s) Installed	FCD Location	Nearest Cross Street	FCD Owner	FCD Maintained By	FCD Installation Date	CB ID No. Served by FCD	CB Type	CB Owner	CB Maintained By	Frequency of FCD Maintenance and other O&M comments
CPS	THE OLD RD. (S CORNER)	PICO CANYON RD.	CO	CO	02/29/2016 to 09/30/2016	1258374	301	LACFCD	LACFCD	Once Between May-September & Whenever CB ≥40% Full of Trash/Debris
CPS	THE OLD RD. (S CORNER)	PICO CANYON RD.	CO	CO	02/29/2016 to 09/30/2016	1258375	301	LACFCD	LACFCD	Once Between May-September & Whenever CB ≥40% Full of Trash/Debris
CPS	PICO CANYON RD. (SE CORNER)	CONSTITUTION AVE	CO	CO	02/29/2016 to 09/30/2016	1258447	300	LACFCD	LACFCD	Once Between May-September & Whenever CB ≥40% Full of Trash/Debris
CPS	PICO CANYON RD. (SE CORNER)	CONSTITUTION AVE	CO	CO	02/29/2016 to 09/30/2016	1258446	300	LACFCD	LACFCD	Once Between May-September & Whenever CB ≥40% Full of Trash/Debris
CPS	PICO CANYON RD. (SE CORNER)	CONSTITUTION AVE	CO	CO	02/29/2016 to 09/30/2016	1258369	300	LACFCD	LACFCD	Once Between May-September & Whenever CB ≥40% Full of Trash/Debris
CPS	PICO CANYON RD. (SE CORNER)	CONSTITUTION AVE	CO	CO	02/29/2016 to 09/30/2016	1258367	301	LACFCD	LACFCD	Once Between May-September & Whenever CB ≥40% Full of Trash/Debris
CPS	PICO CANYON RD. (SE CORNER)	CONSTITUTION AVE	CO	CO	02/29/2016 to 09/30/2016	1258365	301	LACFCD	LACFCD	Once Between May-September & Whenever CB ≥40% Full of Trash/Debris
CPS	PICO CANYON RD. (SE CORNER)	CONSTITUTION AVE	CO	CO	02/29/2016 to 09/30/2016	1258364	300	LACFCD	LACFCD	Once Between May-September & Whenever CB ≥40% Full of Trash/Debris
CPS	PICO CANYON RD. (SE CORNER)	CONSTITUTION AVE	CO	CO	02/29/2016 to 09/30/2016	1258507	300	LACFCD	LACFCD	Once Between May-September & Whenever CB ≥40% Full of Trash/Debris
CPS	HEMINGWAY AVE. (NW CORNER)	STEVENSON RANCH PKWY	CO	CO	02/29/2016 to 09/30/2016	1258004	300	LACFCD	LACFCD	Once Between May-September & Whenever CB ≥40% Full of Trash/Debris
CPS	PERLMAN PL (NE CORNER)	HEMINGWAY AVE.	CO	CO	02/29/2016 to 09/30/2016	1258002	300	LACFCD	LACFCD	Once Between May-September & Whenever CB ≥40% Full of Trash/Debris
CPS	PERLMAN PL (NW CORNER)	HEMINGWAY AVE.	CO	CO	02/29/2016 to 09/30/2016	1258001	300	LACFCD	LACFCD	Once Between May-September & Whenever CB ≥40% Full of Trash/Debris
CPS	PERLMAN PL (NW CORNER)	SCHUBERT CIR	CO	CO	02/29/2016 to 09/30/2016	1258003	300	LACFCD	LACFCD	Once Between May-September & Whenever CB ≥40% Full of Trash/Debris
CPS	HEMINGWAY AVE. (NW CORNER)	PERLMAN PL.	CO	CO	02/29/2016 to 09/30/2016	1258066	300	LACFCD	LACFCD	Once Between May-September & Whenever CB ≥40% Full of Trash/Debris
CPS	HEMINGWAY AVE. (NE CORNER)	STEVENSON RANCH PKWY	CO	CO	02/29/2016 to 09/30/2016	1258008	300	LACFCD	LACFCD	Once Between May-September & Whenever CB ≥40% Full of Trash/Debris
CPS	STAFFORD CANYON RD. (SE CORNER)	SHAW PL	CO	CO	02/29/2016 to 09/30/2016	1258110	300	LACFCD	LACFCD	Once Between May-September & Whenever CB ≥40% Full of Trash/Debris
CPS	STIEINBECK AVE. (SW CORNER)	DICKENS CT.	CO	CO	02/29/2016 to 09/30/2016	1258022	300	LACFCD	LACFCD	Once Between May-September & Whenever CB ≥40% Full of Trash/Debris
CPS	STAFFORD CANYON RD. (NE CORNER)	SHAW PL	CO	CO	02/29/2016 to 09/30/2016	1258109	300	LACFCD	LACFCD	Once Between May-September & Whenever CB ≥40% Full of Trash/Debris
CPS	VALENCIA BLVD. (NW CORNER)	THE OLD RD.	CO	CO	02/29/2016 to 09/30/2016	1257092	300	LACFCD	LACFCD	Once Between May-September & Whenever CB ≥40% Full of Trash/Debris
CPS	THE OLD RD. (SW CORNER)	SILVER ASPEN WY	CO	CO	02/29/2016 to 09/30/2016	1257047	300	LACFCD	LACFCD	Once Between May-September & Whenever CB ≥40% Full of Trash/Debris
CPS	THE OLD RD. (SW CORNER)	SILVER ASPEN WY	CO	CO	02/29/2016 to 09/30/2016	1257048	300	LACFCD	LACFCD	Once Between May-September & Whenever CB ≥40% Full of Trash/Debris
CPS	THE OLD RD. (NW CORNER)	SILVER ASPEN WY	CO	CO	02/29/2016 to 09/30/2016	1257049	300	LACFCD	LACFCD	Once Between May-September & Whenever CB ≥40% Full of Trash/Debris
CPS	THE OLD RD. (NW CORNER)	SILVER ASPEN WY	CO	CO	02/29/2016 to 09/30/2016	1257051	300	LACFCD	LACFCD	Once Between May-September & Whenever CB ≥40% Full of Trash/Debris
CPS	THE OLD RD. (NW CORNER)	SILVER ASPEN WY	CO	CO	02/29/2016 to 09/30/2016	1257052	300	LACFCD	LACFCD	Once Between May-September & Whenever CB ≥40% Full of Trash/Debris
CPS	THE OLD RD. (NW CORNER)	SILVER ASPEN WY	CO	CO	02/29/2016 to 09/30/2016	1257053	300	LACFCD	LACFCD	Once Between May-September & Whenever CB ≥40% Full of Trash/Debris
CPS	THE OLD RD. (NW CORNER)	SILVER ASPEN WY	CO	CO	02/29/2016 to 09/30/2016	1257055	300	LACFCD	LACFCD	Once Between May-September & Whenever CB ≥40% Full of Trash/Debris
CPS	PLUM CANYON RD. (SW CORNER)	GOLDEN VALLEY ROAD	CO	CO	02/29/2016 to 09/30/2016	1373188	301	LACFCD	LACFCD	Once Between May-September & Whenever CB ≥40% Full of Trash/Debris
CPS	PLUM CANYON RD. (SW CORNER)	GOLDEN VALLEY ROAD	CO	CO	02/29/2016 to 09/30/2016	1373186	301	LACFCD	LACFCD	Once Between May-September & Whenever CB ≥40% Full of Trash/Debris
CPS	PLUM CANYON RD. (W CORNER)	GOLDEN VALLEY ROAD	CO	CO	02/29/2016 to 09/30/2016	1373185	300	LACFCD	LACFCD	Once Between May-September & Whenever CB ≥40% Full of Trash/Debris
CPS	THE OLD RD. (SE CORNER)	PARKER BLVD.	CO	CO	02/29/2016 to 09/30/2016	1214087	N-STD	LACFCD	LACFCD	Once Between May-September & Whenever CB ≥40% Full of Trash/Debris
CPS	THE OLD RD. (SE CORNER)	PARKER BLVD.	CO	CO	02/29/2016 to 09/30/2016	1214086	304	LACFCD	LACFCD	Once Between May-September & Whenever CB ≥40% Full of Trash/Debris
CPS	PARKER BLVD. (SW CORNER)	THE OLD RD.	CO	CO	02/29/2016 to 09/30/2016	1214002	301	LACFCD	LACFCD	Once Between May-September & Whenever CB ≥40% Full of Trash/Debris
CPS	PARKER BLVD. (SW CORNER)	THE OLD RD.	CO	CO	02/29/2016 to 09/30/2016	1214001	302	LACFCD	LACFCD	Once Between May-September & Whenever CB ≥40% Full of Trash/Debris
CPS	RIDGE ROUTE RD. (SW CORNER)	VIOLIN CANYON RD.	CO	CO	02/29/2016 to 09/30/2016	1214025	300	RMD	LACFCD	Once Between May-September & Whenever CB ≥40% Full of Trash/Debris
CPS	RIDGE ROUTE RD. (SW CORNER)	VIOLIN CANYON RD.	CO	CO	02/29/2016 to 09/30/2016	1214028	300	LACFCD	LACFCD	Once Between May-September & Whenever CB ≥40% Full of Trash/Debris

Notations:

Form	Insert additional rows, as necessary
Column 1:	Indicate certified full capture device (FCD) installed
Column 2:	Name FCD street location and indicate whether: E - East, N - North; NE - North East; NW - North West; S - South; SE - South East; SW - South West; W - West
Column 3:	Name the nearest cross street location of the FCD; A/E - Alleyway East of; A/N Alleyway North of
Column 4:	FCD Owned by: CO - County of L.A.; LACFCD - L.A. County Flood Control District; Ci - City; Ca - Caltrans; Pr - Private; Oth - Others
Column 5:	FCD Maintained by: CO - County of L.A.; LACFCD - L.A. County Flood Control District; Ci - City; Ca - Caltrans; Pr - Private; Oth - Others
Column 6:	Provide the date when FCD was installed
Column 7:	Indicate County or City assigned catch basin (CB) identification (ID) numbers
Column 8:	Type of CB based on Standard Plan for Public Works Construction from Greenbook Committee, Public Works Standards, Inc. (i.e., 300-2; 301-2; 302-2; 303-2; etc.)
Column 9:	CB Owned by: DBH - Department of Beaches and Harbor; CO - County of L.A.; LACFCD - L.A. County Flood Control District; Ci - City; Ca - Caltrans; Pr - Private; Oth - Others
Column 10:	CB Maintained by: CO - County of L.A.; LACFCD - L.A. County Flood Control District; Ci - City; Ca - Caltrans; Pr - Private; Oth - Others
Column 11:	Indicate frequency of FCD maintenance (e.g. inspection & cleanout: 1x/3 mo., 1x/6 mo., 1x Nov., 1x Jan., 1x Aug., etc.)

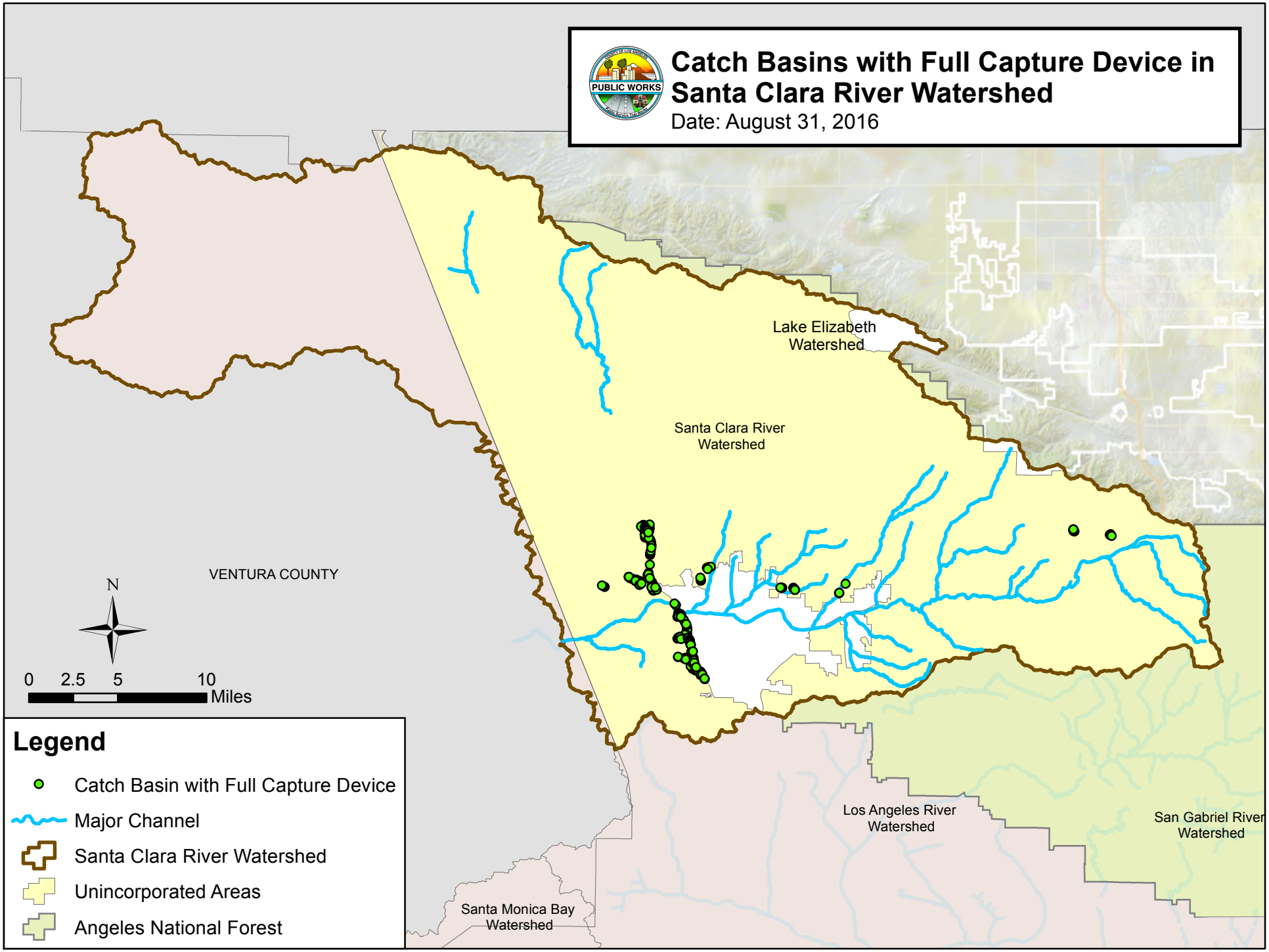
Catch Basins with Full Capture Device in Santa Clara River Watershed
Date: August 31, 2016
PUBLIC WORKS
Lake Elizabeth Watershed
Santa Clara River Watershed
VENTURA COUNTY
N
0 2.5 5 10 Miles
Los Angeles River Watershed
San Gabriel River Watershed
Santa Monica Bay Watershed
Legend
Catch Basin with Full Capture Device
Major Channel
Santa Clara River Watershed
Unincorporated Areas
Angeles National Forest