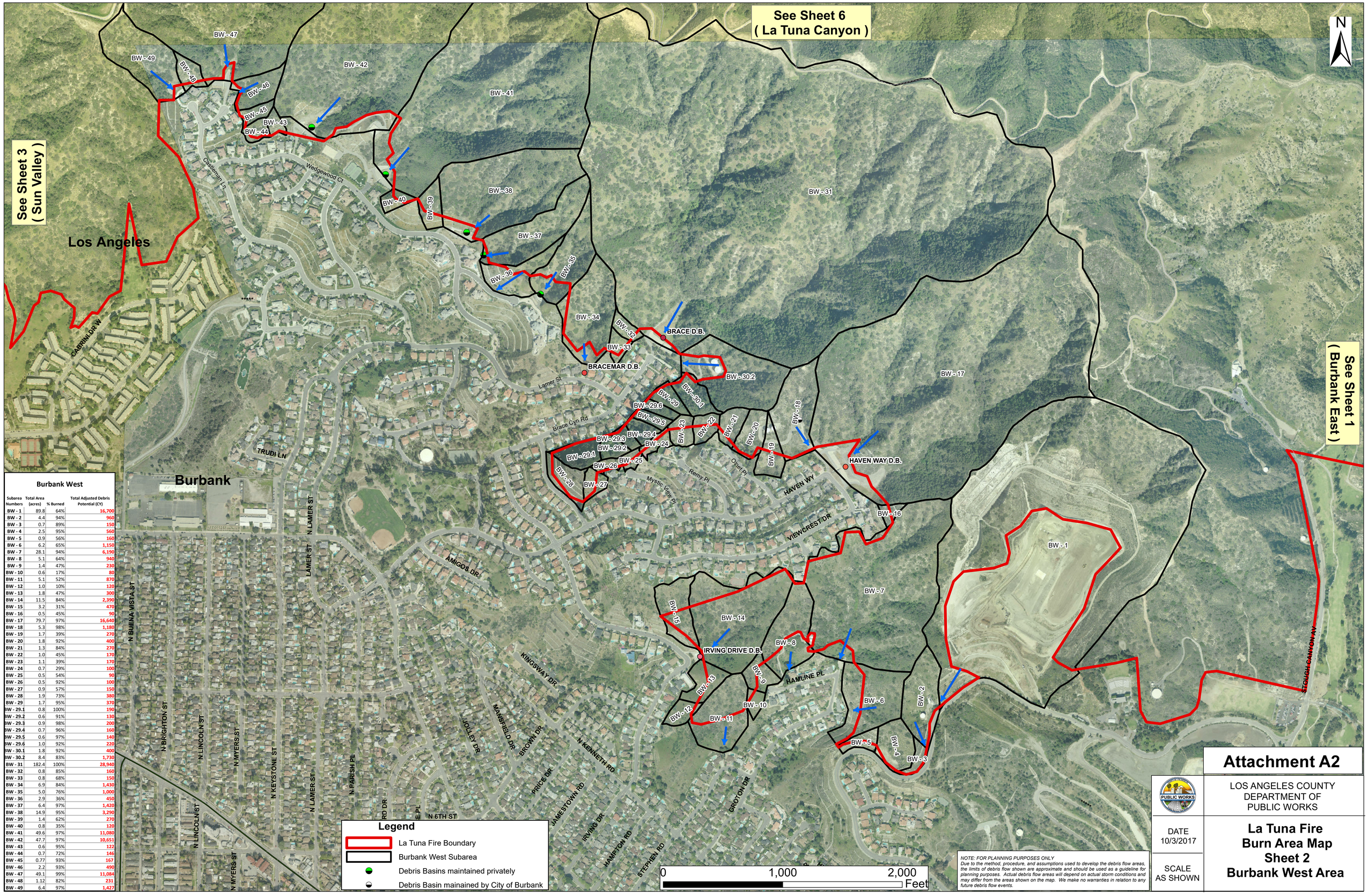


**Burbank West**

| Subarea Numbers | Total Area (acres) | % Burned | Total Adjusted Debris Potential (CY) |
|---|---|---|---|
| BW - 1 | 89.8 | 64% | 16,700 |
| BW - 2 | 4.4 | 94% | 960 |
| BW - 3 | 0.7 | 89% | 150 |
| BW - 4 | 2.5 | 95% | 560 |
| BW - 5 | 0.9 | 56% | 160 |
| BW - 6 | 6.2 | 65% | 1,150 |
| BW - 7 | 28.1 | 94% | 6,190 |
| BW - 8 | 5.1 | 64% | 940 |
| BW - 9 | 1.4 | 47% | 230 |
| BW - 10 | 0.6 | 17% | 80 |
| BW - 11 | 5.1 | 52% | 870 |
| BW - 12 | 1.0 | 10% | 120 |
| BW - 13 | 1.8 | 47% | 300 |
| BW - 14 | 11.5 | 84% | 2,390 |
| BW - 15 | 3.2 | 31% | 470 |
| BW - 16 | 0.5 | 45% | 90 |
| BW - 17 | 79.7 | 97% | 16,640 |
| BW - 18 | 5.3 | 98% | 1,180 |
| BW - 19 | 1.7 | 39% | 270 |
| BW - 20 | 1.8 | 92% | 400 |
| BW - 21 | 1.3 | 84% | 270 |
| BW - 22 | 1.0 | 45% | 170 |
| BW - 23 | 1.1 | 39% | 170 |
| BW - 24 | 0.7 | 29% | 100 |
| BW - 25 | 0.5 | 54% | 90 |
| BW - 26 | 0.5 | 92% | 100 |
| BW - 27 | 0.9 | 57% | 150 |
| BW - 28 | 1.9 | 73% | 380 |
| BW - 29 | 1.7 | 95% | 370 |
| BW - 29.1 | 0.8 | 100% | 190 |
| BW - 29.2 | 0.6 | 91% | 130 |
| BW - 29.3 | 0.9 | 98% | 200 |
| BW - 29.4 | 0.7 | 96% | 160 |
| BW - 29.5 | 0.6 | 97% | 140 |
| BW - 29.6 | 1.0 | 92% | 220 |
| BW - 30.1 | 1.8 | 92% | 400 |
| BW - 30.2 | 8.4 | 83% | 1,730 |
| BW - 31 | 182.4 | 100% | 28,940 |
| BW - 32 | 0.8 | 85% | 160 |
| BW - 33 | 0.8 | 68% | 150 |
| BW - 34 | 6.9 | 84% | 1,430 |
| BW - 35 | 5.0 | 76% | 1,000 |
| BW - 36 | 2.9 | 36% | 450 |
| BW - 37 | 6.4 | 97% | 1,420 |
| BW - 38 | 14.9 | 95% | 3,290 |
| BW - 39 | 1.4 | 62% | 270 |
| BW - 40 | 0.8 | 35% | 120 |
| BW - 41 | 49.6 | 97% | 11,080 |
| BW - 42 | 47.7 | 97% | 10,651 |
| BW - 43 | 0.6 | 95% | 122 |
| BW - 44 | 0.7 | 72% | 146 |
| BW - 45 | 0.77 | 93% | 167 |
| BW - 46 | 2.2 | 93% | 490 |
| BW - 47 | 49.5 | 99% | 11,084 |
| BW - 48 | 1.12 | 82% | 231 |
| BW - 49 | 6.4 | 97% | 1,427 |

*NOTE: FOR PLANNING PURPOSES ONLY*
*Due to the method, procedure, and assumptions used to develop the debris flow areas, the limits of debris flow shown are approximate and should be used as a guideline for planning purposes. Actual debris flow areas will depend on actual storm conditions and may differ from the areas shown on the map. We make no warranties in relation to any future debris flow events.*

**Attachment A2**

LOS ANGELES COUNTY
DEPARTMENT OF
PUBLIC WORKS

DATE
10/3/2017

SCALE
AS SHOWN

**La Tuna Fire**
**Burn Area Map**
**Sheet 2**
**Burbank West Area**