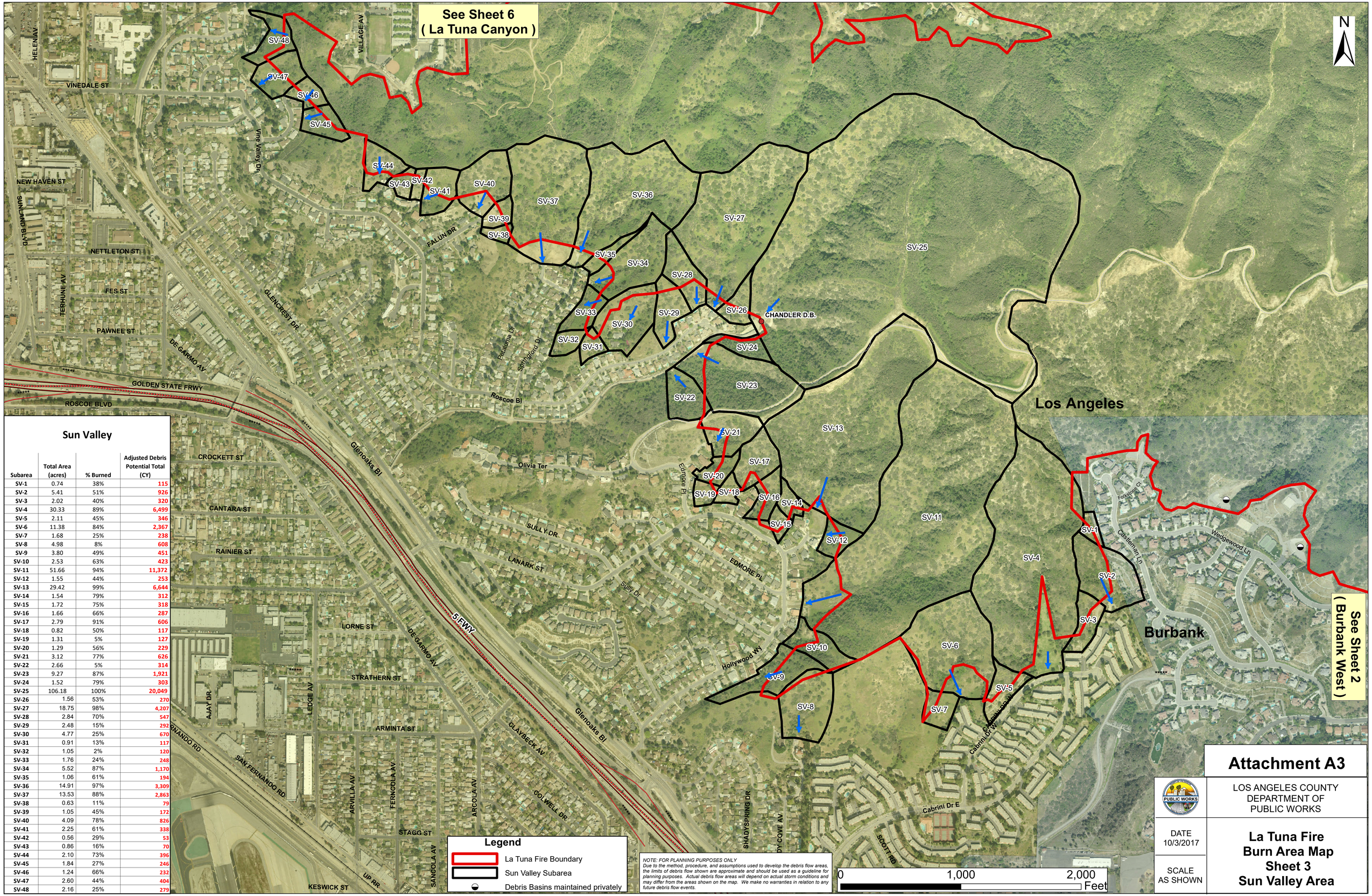

Sun Valley

Subarea	Total Area (acres)	% Burned	Adjusted Debris Potential Total (CY)
SV-1	0.74	38%	115
SV-2	5.41	51%	926
SV-3	2.02	40%	320
SV-4	30.33	89%	6,499
SV-5	2.11	45%	346
SV-6	11.38	84%	2,367
SV-7	1.68	25%	238
SV-8	4.98	8%	608
SV-9	3.80	49%	451
SV-10	2.53	63%	423
SV-11	51.66	94%	11,372
SV-12	1.55	44%	253
SV-13	29.42	99%	6,644
SV-14	1.54	79%	312
SV-15	1.72	75%	318
SV-16	1.66	66%	287
SV-17	2.79	91%	606
SV-18	0.82	50%	117
SV-19	1.31	5%	127
SV-20	1.29	56%	229
SV-21	3.12	77%	626
SV-22	2.66	5%	314
SV-23	9.27	87%	1,921
SV-24	1.52	79%	303
SV-25	106.18	100%	20,049
SV-26	1.56	53%	270
SV-27	18.75	98%	4,207
SV-28	2.84	70%	547
SV-29	2.48	15%	292
SV-30	4.77	25%	670
SV-31	0.91	13%	117
SV-32	1.05	2%	120
SV-33	1.76	24%	248
SV-34	5.52	87%	1,170
SV-35	1.06	61%	194
SV-36	14.91	97%	3,309
SV-37	13.53	88%	2,863
SV-38	0.63	11%	79
SV-39	1.05	45%	172
SV-40	4.09	78%	826
SV-41	2.25	61%	338
SV-42	0.56	29%	53
SV-43	0.86	16%	70
SV-44	2.10	73%	396
SV-45	1.84	27%	246
SV-46	1.24	66%	232
SV-47	2.60	44%	404
SV-48	2.16	25%	279