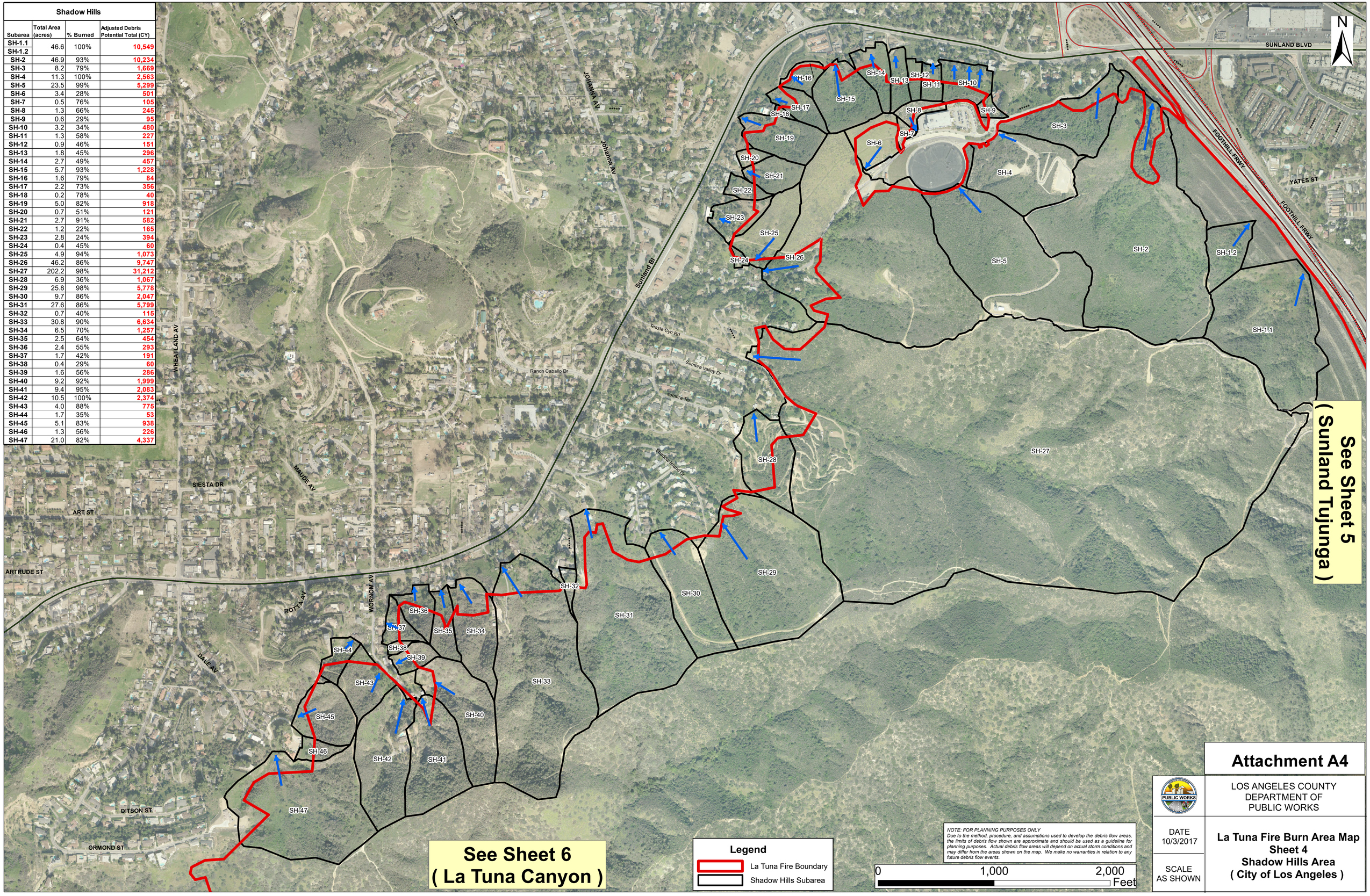Shadow Hills			
Subarea	Total Area (acres)	% Burned	Adjusted Debris Potential Total (CY)
SH-1.1	46.6	100%	10,549
SH-1.2			
SH-2	46.9	93%	10,234
SH-3	8.2	79%	1,669
SH-4	11.3	100%	2,563
SH-5	23.5	99%	5,299
SH-6	3.4	28%	501
SH-7	0.5	76%	105
SH-8	1.3	66%	245
SH-9	0.6	29%	95
SH-10	3.2	34%	480
SH-11	1.3	58%	227
SH-12	0.9	46%	151
SH-13	1.8	45%	296
SH-14	2.7	49%	457
SH-15	5.7	93%	1,228
SH-16	1.6	79%	84
SH-17	2.2	73%	356
SH-18	0.2	78%	40
SH-19	5.0	82%	918
SH-20	0.7	51%	121
SH-21	2.7	91%	582
SH-22	1.2	22%	165
SH-23	2.8	24%	394
SH-24	0.4	45%	60
SH-25	4.9	94%	1,073
SH-26	46.2	86%	9,747
SH-27	202.2	98%	31,212
SH-28	6.9	36%	1,067
SH-29	25.8	98%	5,778
SH-30	9.7	86%	2,047
SH-31	27.6	86%	5,799
SH-32	0.7	40%	115
SH-33	30.8	90%	6,634
SH-34	6.5	70%	1,257
SH-35	2.5	64%	454
SH-36	2.4	55%	293
SH-37	1.7	42%	191
SH-38	0.4	29%	60
SH-39	1.6	56%	286
SH-40	9.2	92%	1,999
SH-41	9.4	95%	2,083
SH-42	10.5	100%	2,374
SH-43	4.0	88%	775
SH-44	1.7	35%	53
SH-45	5.1	83%	938
SH-46	1.3	56%	226
SH-47	21.0	82%	4,337